Załącznik 16. Wykresy ze średnimi miesięcznymi pomiarami zwierciadła wód wykorzystane w analizie trendów

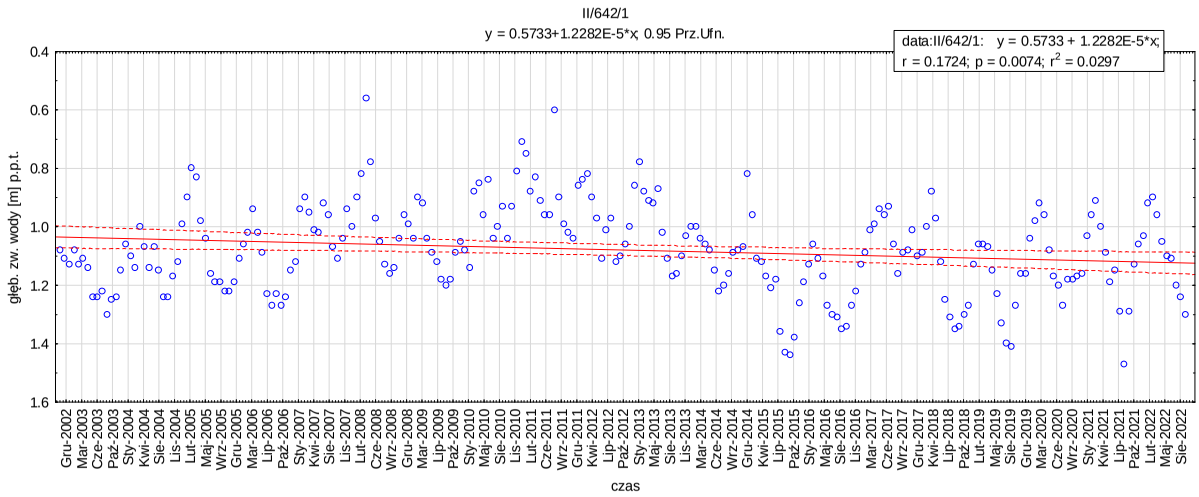

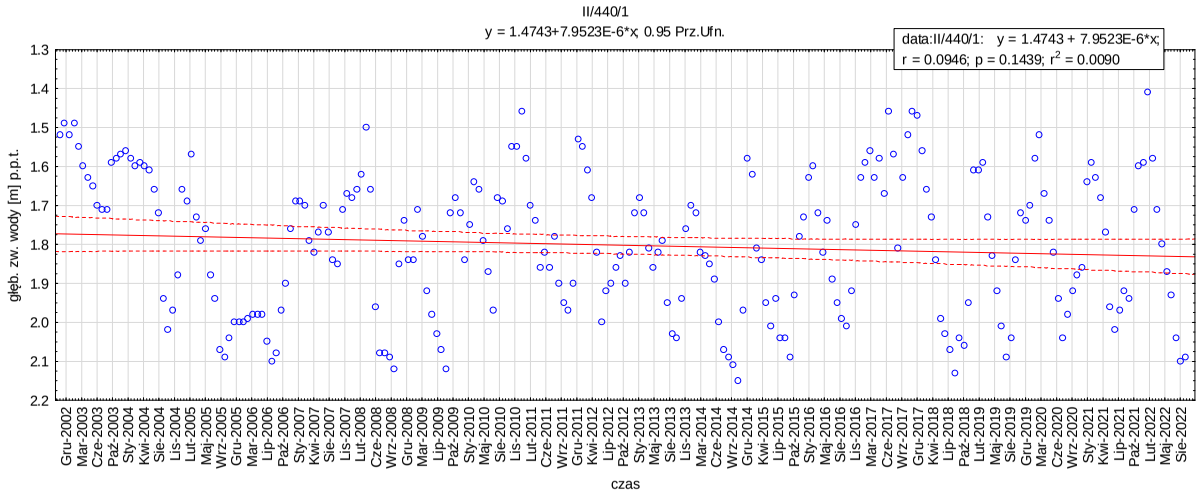

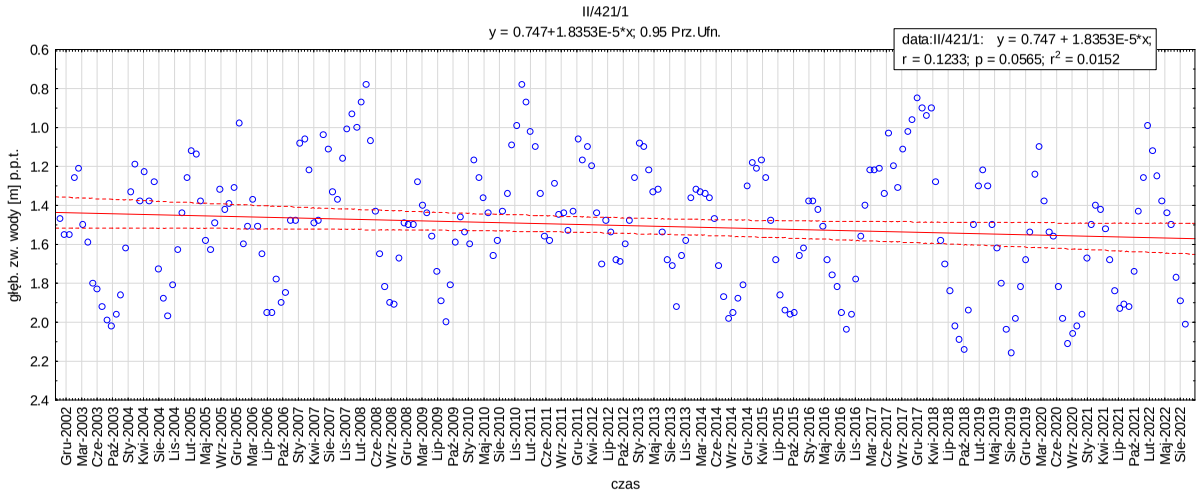

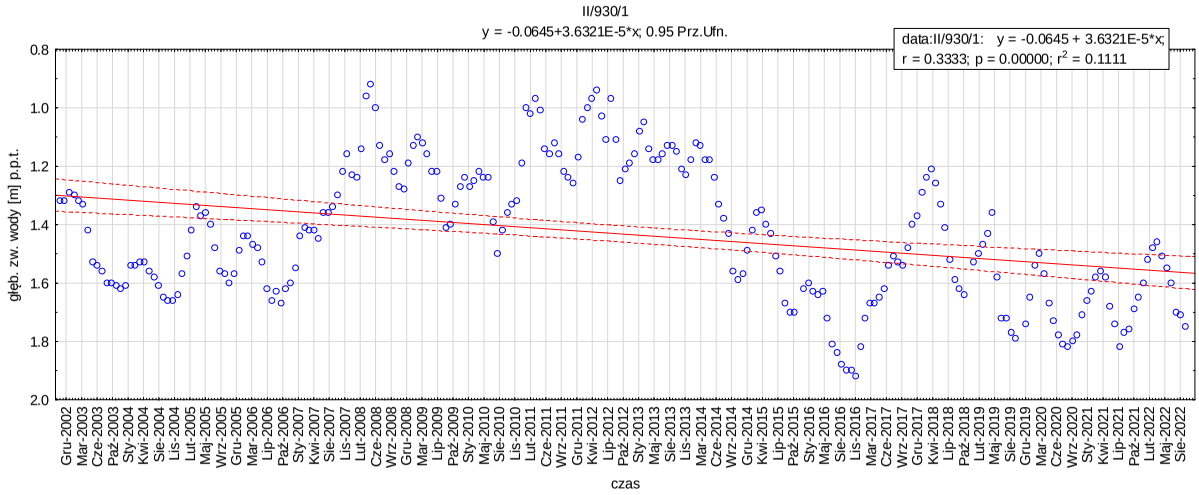
II/930/1
y = -0.0645+3.6321E-5*x; 0.95 Prz.Ufn.
data:II/930/1: y = -0.0645 + 3.6321E-5*x;
r = 0.3333; p = 0.00000; r2 = 0.1111
głęb. zw. wody [m] p.p.t.
czas

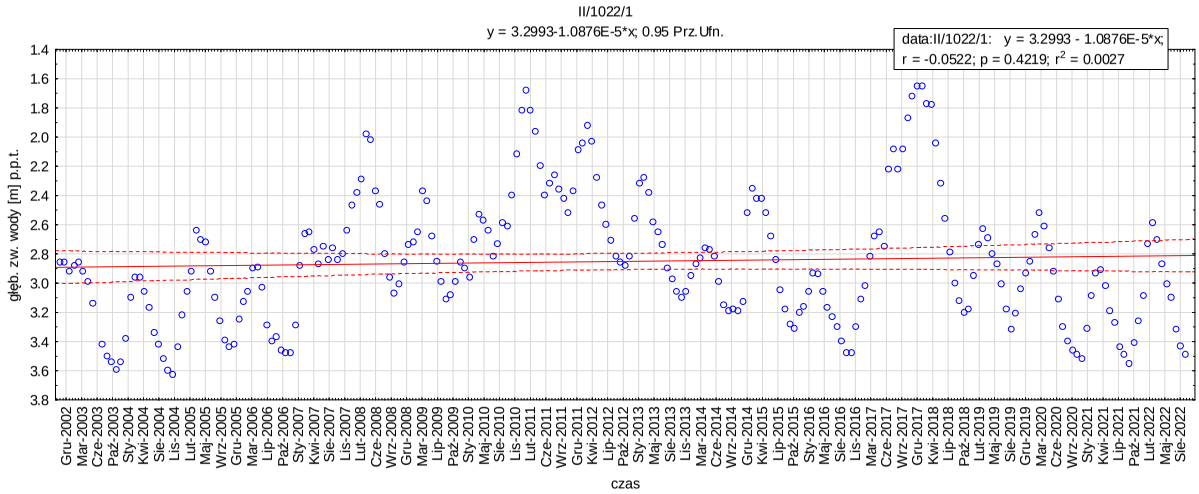
II/1022/1
y = 3.2993-1.0876E-5*x; 0.95 Prz.Ufn.
data:II/1022/1: y = 3.2993 - 1.0876E-5*x;
r = -0.0522; p = 0.4219; r2 = 0.0027
głęb. zw. wody [m] p.p.t.
czas

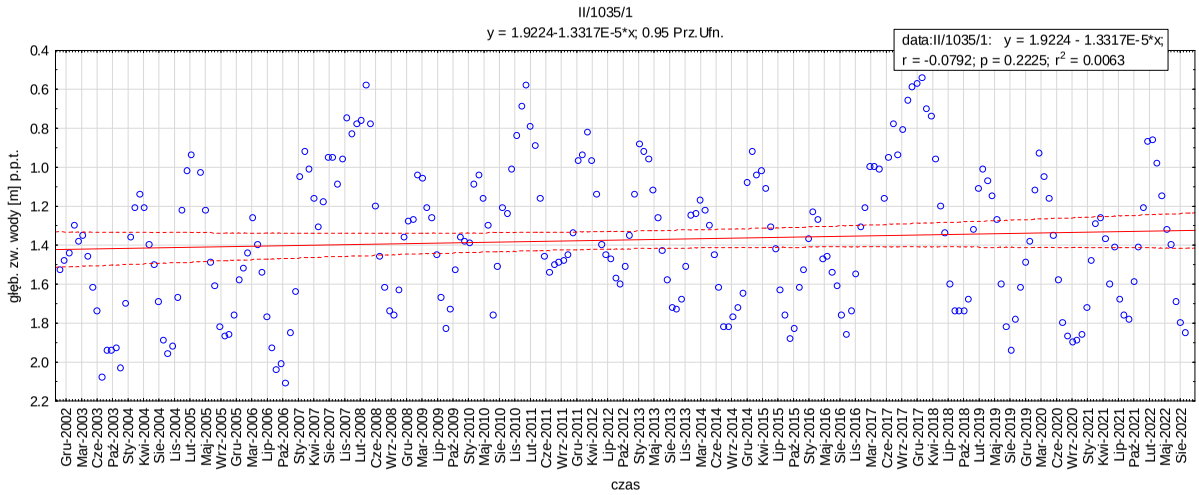
II/1035/1
y = 1.9224-1.3317E-5*x; 0.95 Prz.Ufn.
data:II/1035/1: y = 1.9224 - 1.3317E-5*x;
r = -0.0792; p = 0.2225; r2 = 0.0063
głęb. zw. wody [m] p.p.t.
czas

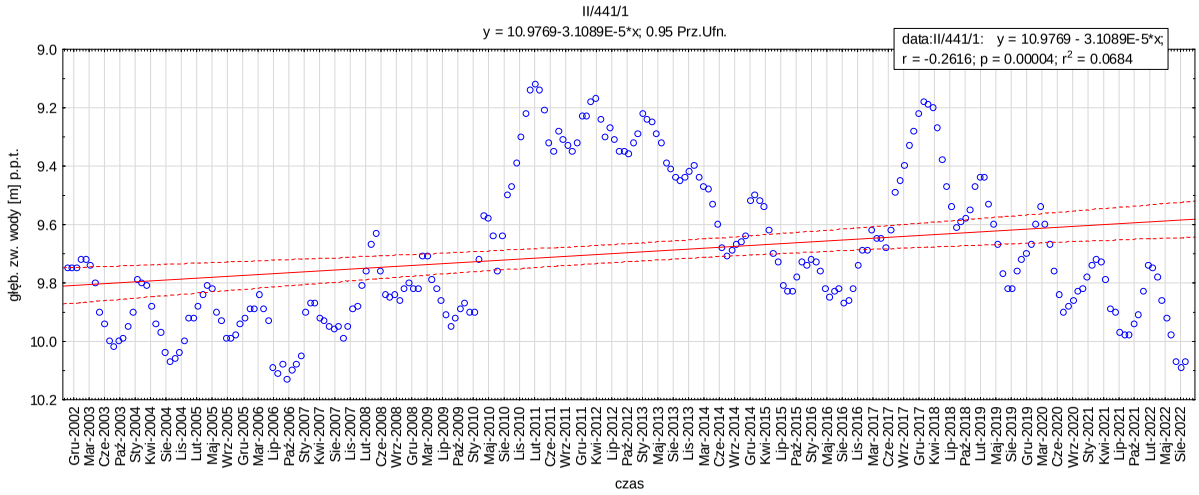
II/441/1
y = 10.9769-3.1089E-5*x; 0.95 Prz.Ufn.
data:II/441/1: y = 10.9769 - 3.1089E-5*x;
r = -0.2616; p = 0.00004; r2 = 0.0684
głęb. zw. wody [m] p.p.t.
czas

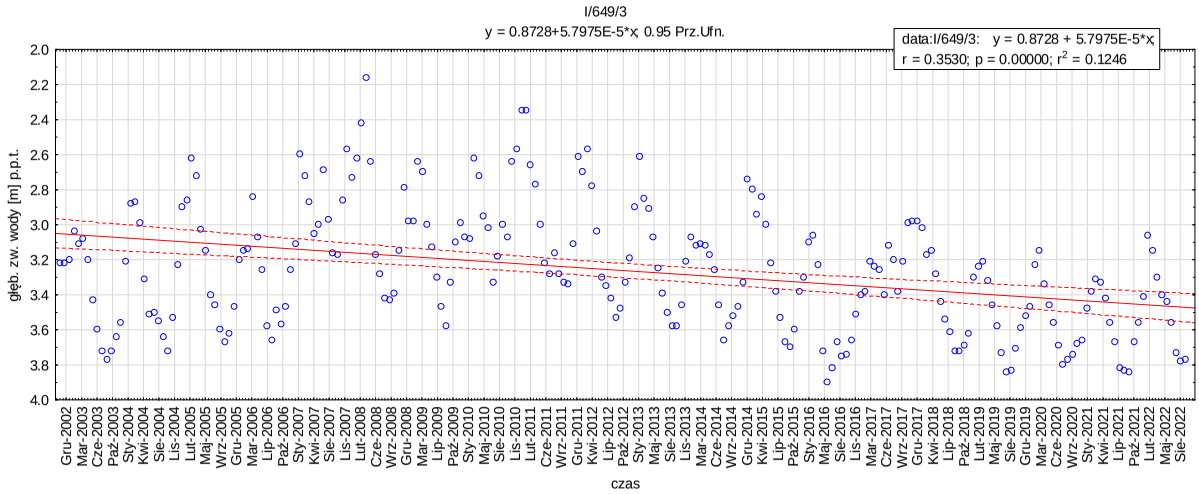
I/649/3
y = 0.8728+5.7975E-5*x; 0.95 Prz.Ufn.
data:I/649/3: y = 0.8728 + 5.7975E-5*x;
r = 0.3530; p = 0.00000; r2 = 0.1246
głęb. zw. wody [m] p.p.t.
czas

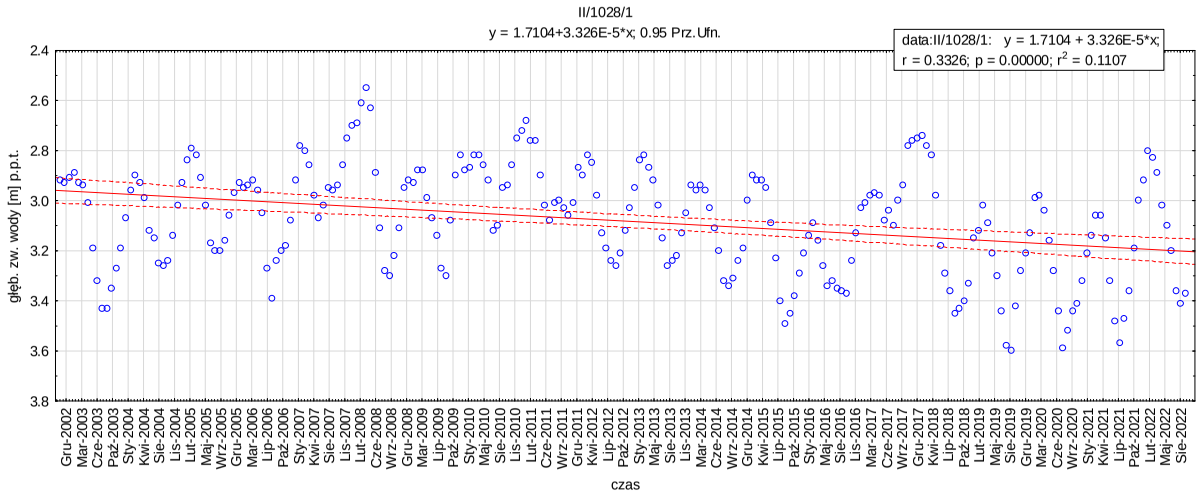
II/1028/1
y = 1.7104+3.326E-5*x; 0.95 Prz.Ufn.
data:II/1028/1: y = 1.7104 + 3.326E-5*x;
r = 0.3326; p = 0.00000; r2 = 0.1107
głęb. zw. wody [m] p.p.t.
czas

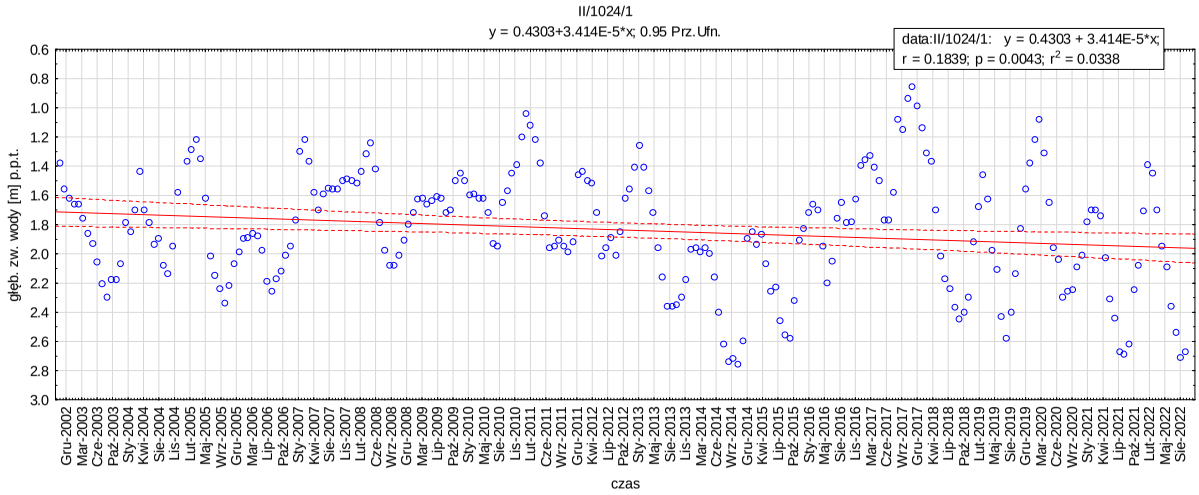
II/1024/1
y = 0.4303+3.414E-5*x; 0.95 Prz.Ufn.
data:II/1024/1: y = 0.4303 + 3.414E-5*x;
r = 0.1839; p = 0.0043; r2 = 0.0338
głęb. zw. wody [m] p.p.t.
czas

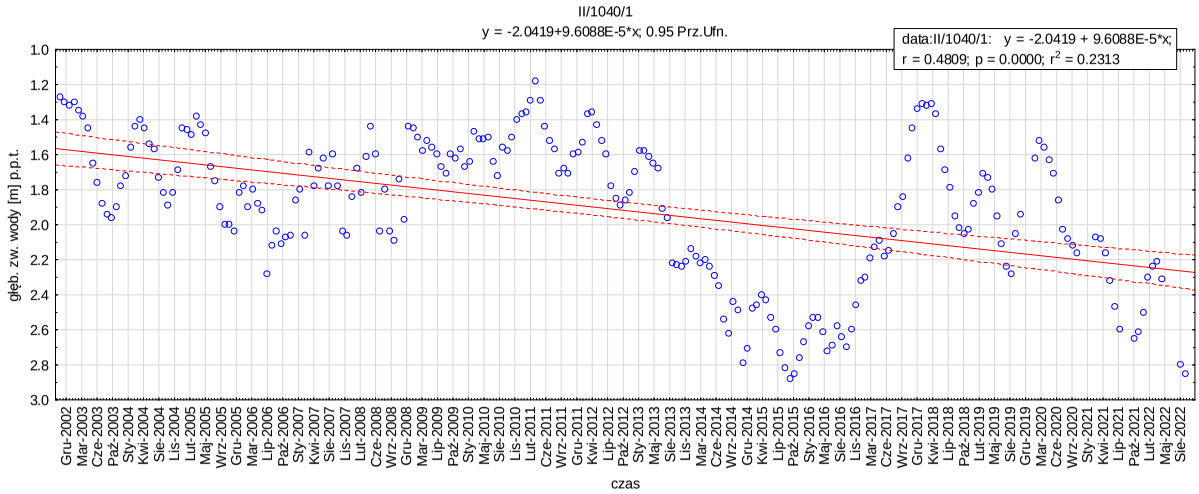
II/1040/1
y = -2.0419+9.6088E-5*x; 0.95 Prz.Ufn.
data:II/1040/1: y = -2.0419 + 9.6088E-5*x;
r = 0.4809; p = 0.0000; r2 = 0.2313
głęb. zw. wody [m] p.p.t.
czas

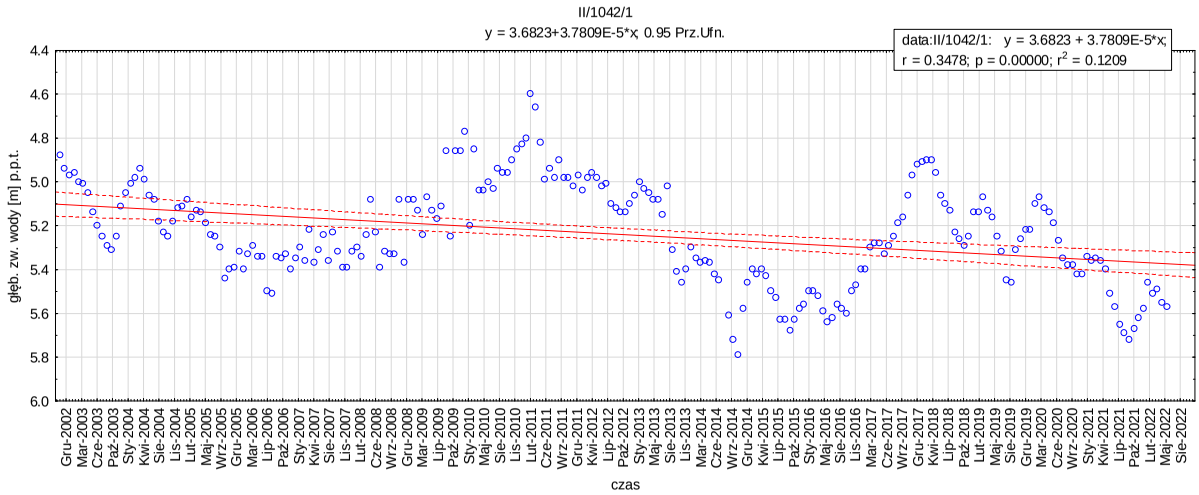
II/1042/1
y = 3.6823+3.7809E-5*x; 0.95 Prz.Ufn.
data:II/1042/1: y = 3.6823 + 3.7809E-5*x;
r = 0.3478; p = 0.00000; r2 = 0.1209
głęb. zw. wody [m] p.p.t.
czas

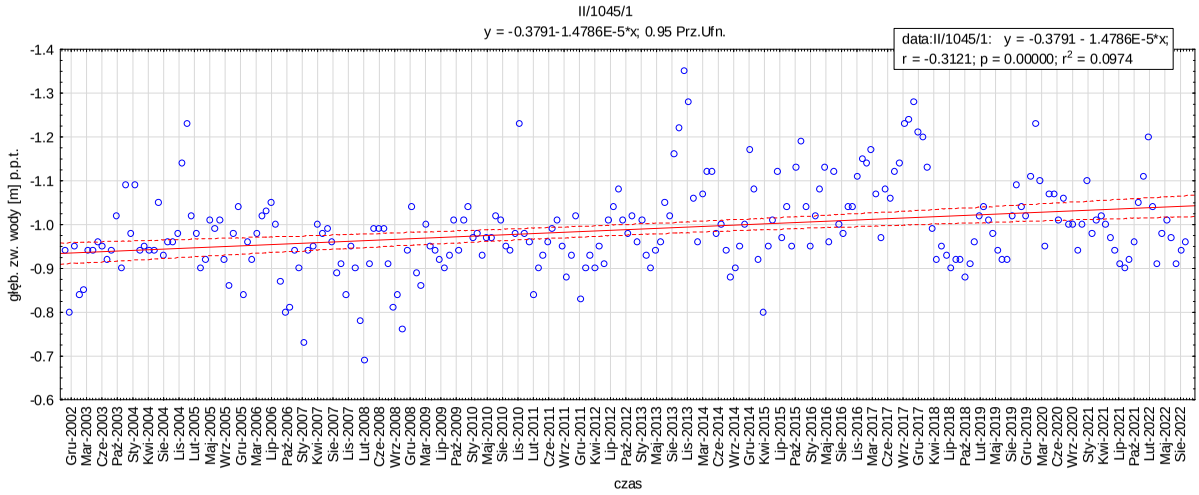
II/1045/1
y = -0.3791-1.4786E-5*x; 0.95 Prz.Ufn.
data:II/1045/1: y = -0.3791 - 1.4786E-5*x;
r = -0.3121; p = 0.00000; r2 = 0.0974
głęb. zw. wody [m] p.p.t.
czas

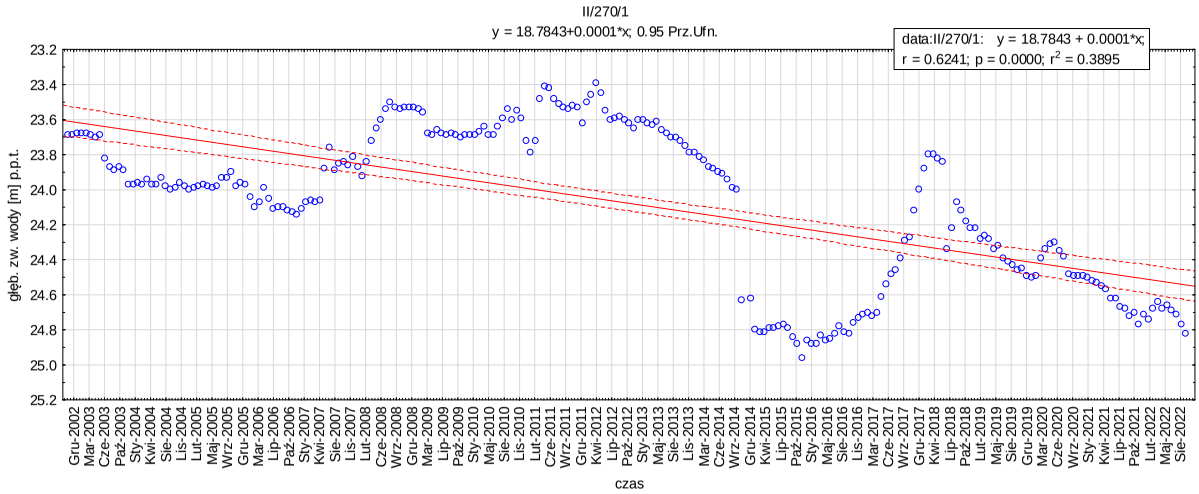
II/270/1
y = 18.7843+0.0001*x; 0.95 Prz.Ufn.
data:II/270/1: y = 18.7843 + 0.0001*x;
r = 0.6241; p = 0.0000; r2 = 0.3895
głęb. zw. wody [m] p.p.t.
czas

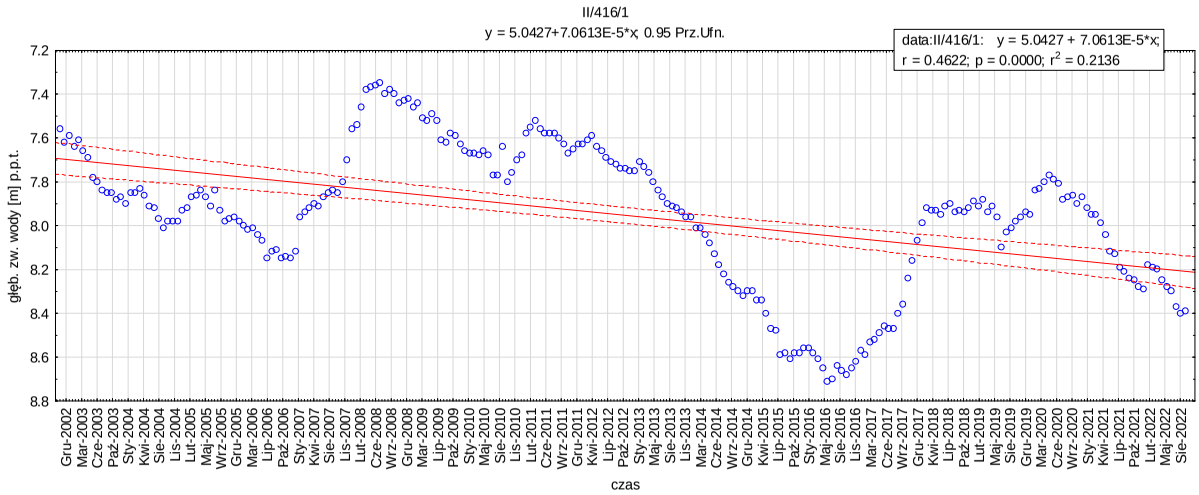
II/416/1
y = 5.0427+7.0613E-5*x; 0.95 Prz.Ufn.
data:II/416/1: y = 5.0427 + 7.0613E-5*x;
r = 0.4622; p = 0.0000; r2 = 0.2136
głęb. zw. wody [m] p.p.t.
czas

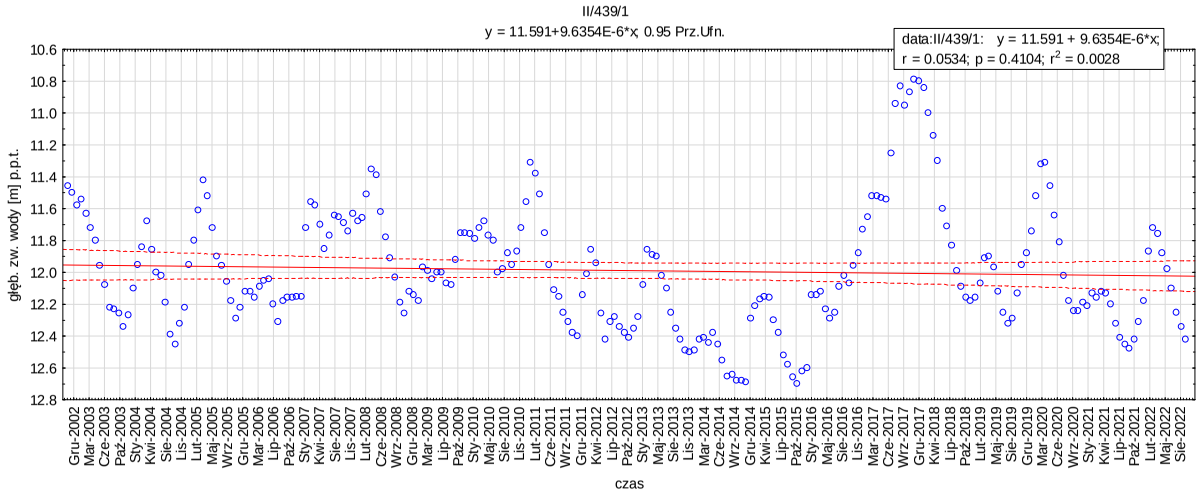
II/439/1
y = 11.591+9.6354E-6*x; 0.95 Prz.Ufn.
data:II/439/1: y = 11.591 + 9.6354E-6*x;
r = 0.0534; p = 0.4104; r2 = 0.0028
głęb. zw. wody [m] p.p.t.
czas

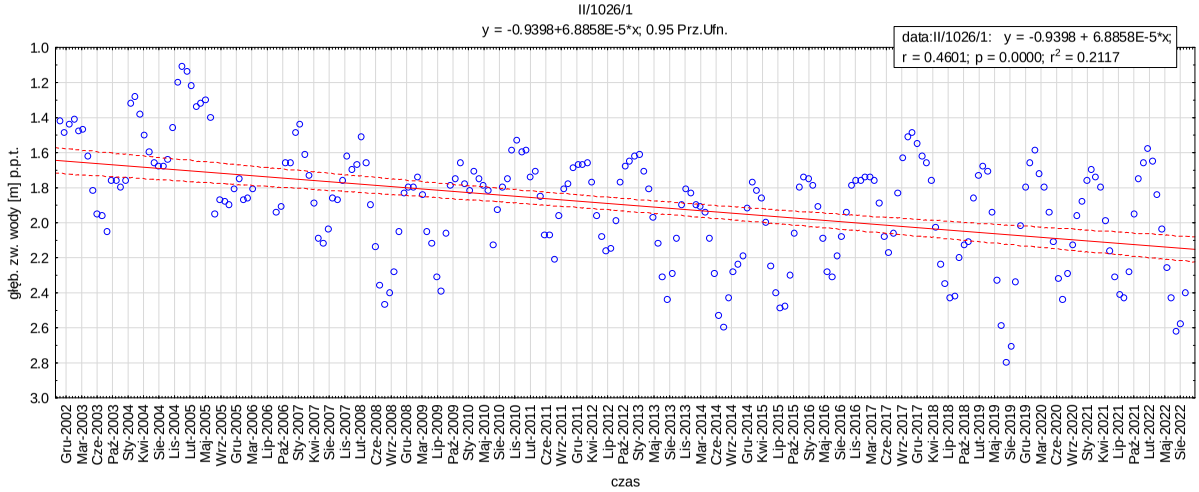
II/1026/1
y = -0.9398+6.8858E-5*x; 0.95 Prz.Ufn.
data:II/1026/1: y = -0.9398 + 6.8858E-5*x;
r = 0.4601; p = 0.0000; r2 = 0.2117
głęb. zw. wody [m] p.p.t.
czas

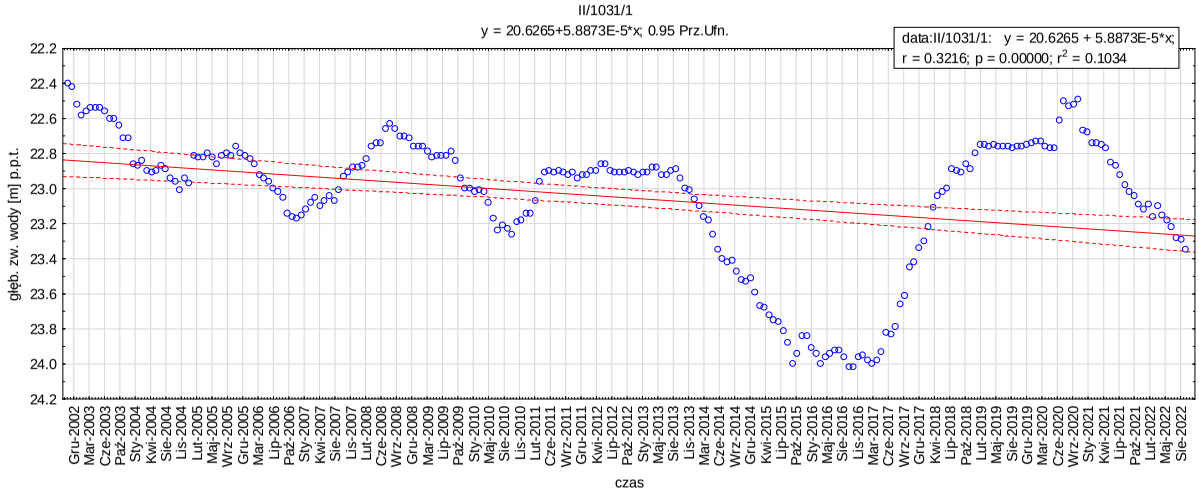
II/1031/1
y = 20.6265+5.8873E-5*x; 0.95 Prz.Ufn.
data:II/1031/1: y = 20.6265 + 5.8873E-5*x;
r = 0.3216; p = 0.00000; r2 = 0.1034
głęb. zw. wody [m] p.p.t.
czas

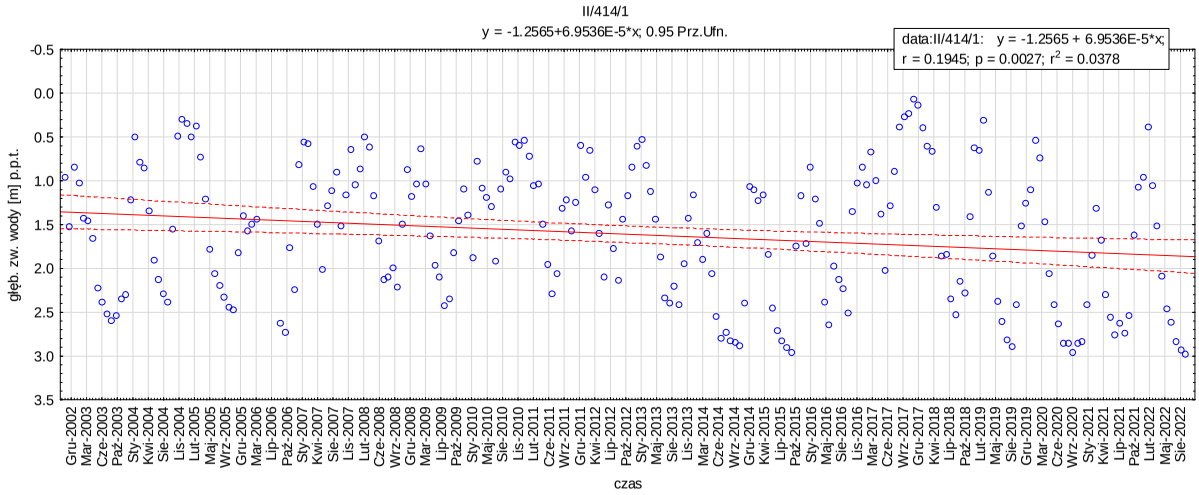
II/414/1
y = -1.2565+6.9536E-5*x; 0.95 Prz.Ufn.
data:II/414/1: y = -1.2565 + 6.9536E-5*x;
r = 0.1945; p = 0.0027; r2 = 0.0378
głęb. zw. wody [m] p.p.t.
czas

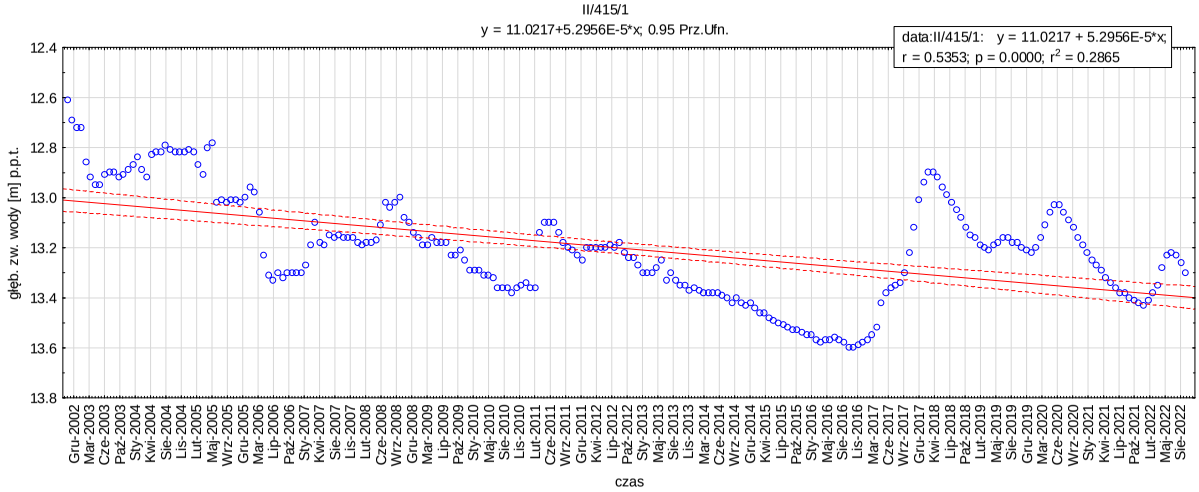
II/415/1
y = 11.0217+5.2956E-5*x; 0.95 Prz.Ufn.
data:II/415/1: y = 11.0217 + 5.2956E-5*x;
r = 0.5353; p = 0.0000; r2 = 0.2865
głęb. zw. wody [m] p.p.t.
czas

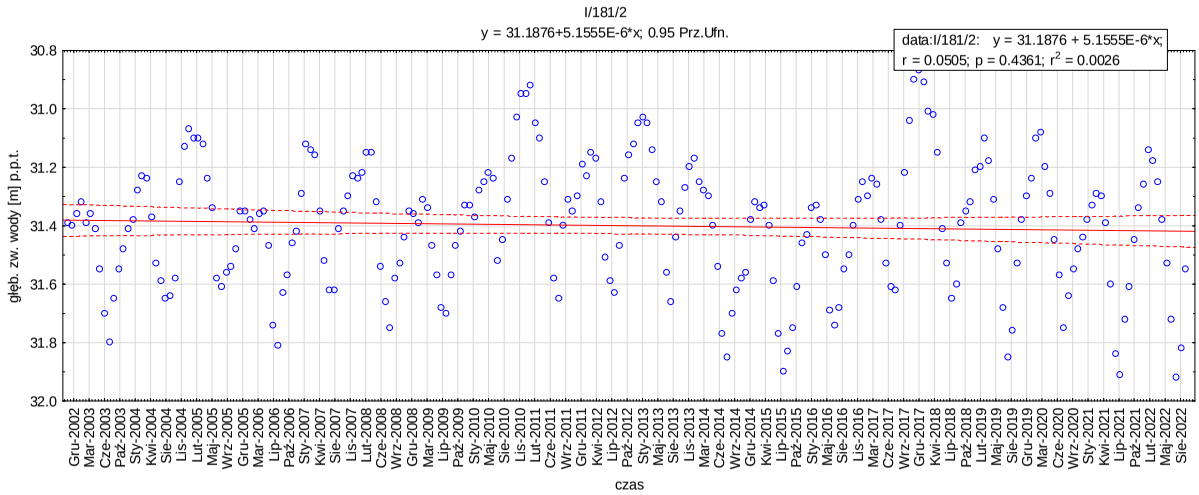
I/181/2
y = 31.1876+5.1555E-6*x; 0.95 Prz.Ufn.
data:I/181/2: y = 31.1876 + 5.1555E-6*x;
r = 0.0505; p = 0.4361; r2 = 0.0026
głęb. zw. wody [m] p.p.t.
czas

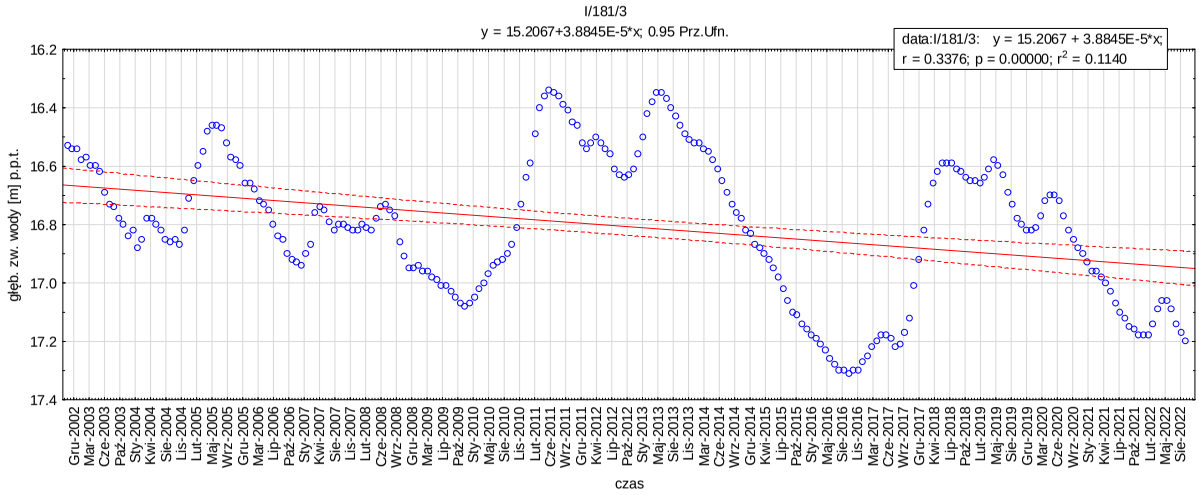
I/181/3
y = 15.2067+3.8845E-5*x; 0.95 Prz.Ufn.
data:I/181/3: y = 15.2067 + 3.8845E-5*x;
r = 0.3376; p = 0.00000; r2 = 0.1140
głęb. zw. wody [m] p.p.t.
czas

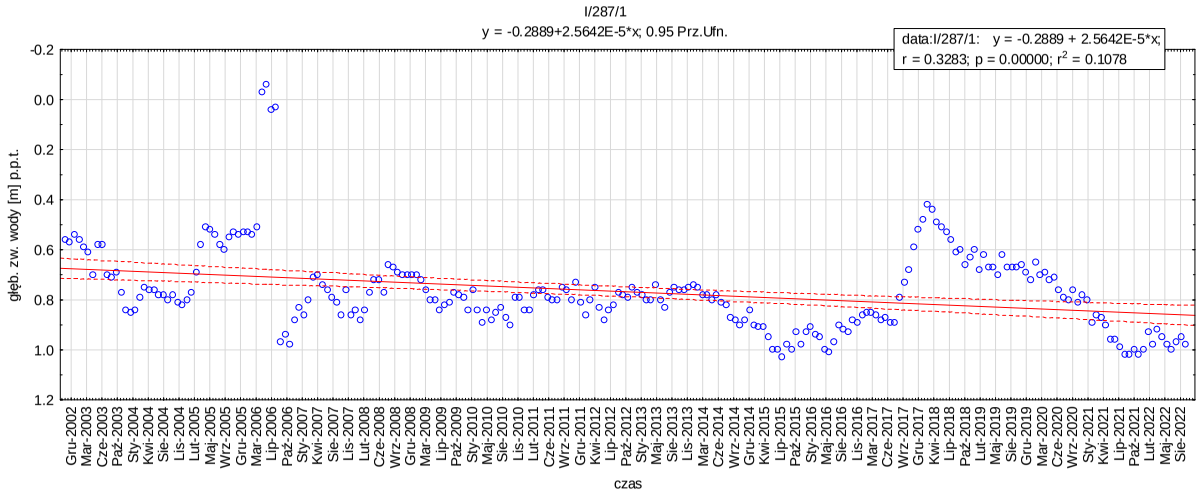
I/287/1
y = -0.2889+2.5642E-5*x; 0.95 Prz.Ufn.
data:I/287/1: y = -0.2889 + 2.5642E-5*x;
r = 0.3283; p = 0.00000; r2 = 0.1078
głęb. zw. wody [m] p.p.t.
czas

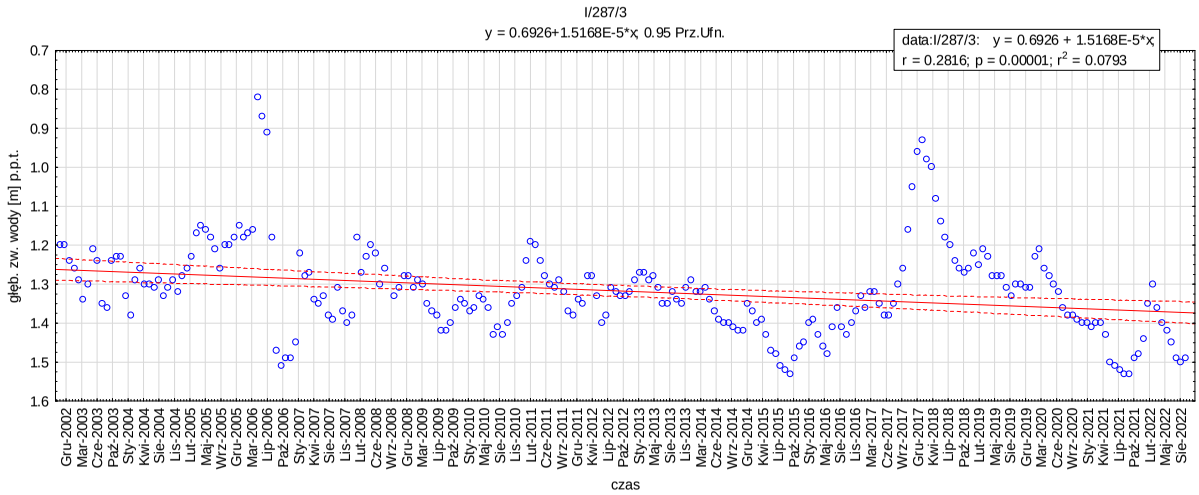
I/287/3
y = 0.6926+1.5168E-5*x; 0.95 Prz.Ufn.
data:I/287/3: y = 0.6926 + 1.5168E-5*x;
r = 0.2816; p = 0.00001; r2 = 0.0793
głęb. zw. wody [m] p.p.t.
czas

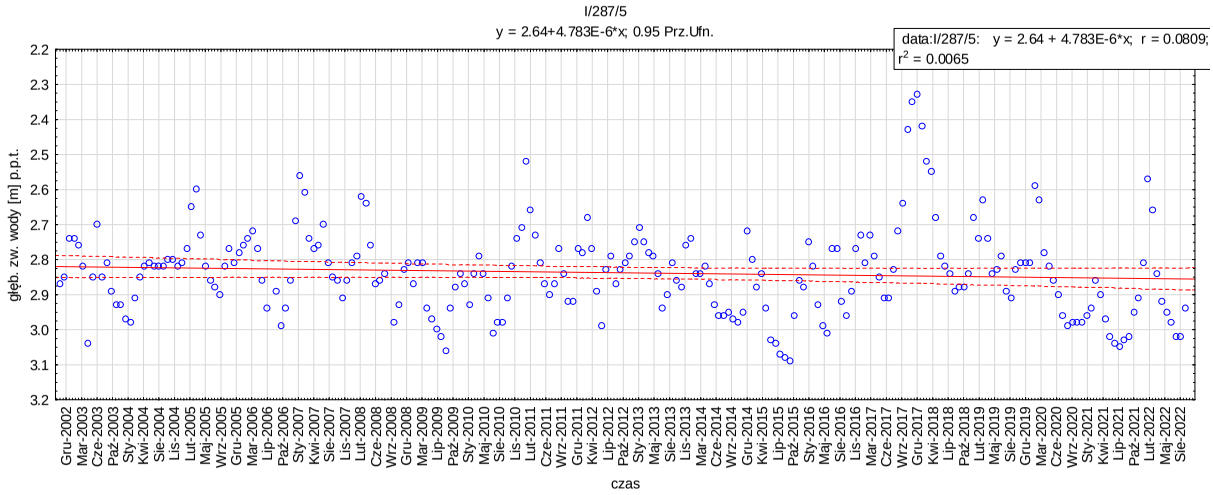
I/287/5
y = 2.64+4.783E-6*x; 0.95 Prz.Ufn.
data:I/287/5: y = 2.64 + 4.783E-6*x; r = 0.0809; r2 = 0.0065
głęb. zw. wody [m] p.p.t.
czas

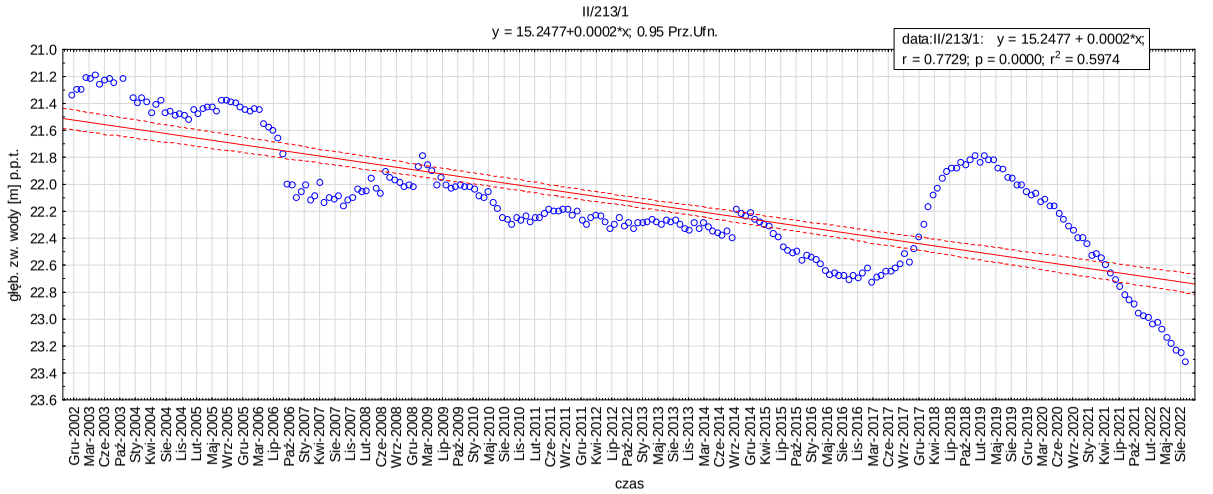
II/213/1
y = 15.2477+0.0002*x; 0.95 Prz.Ufn.
data:II/213/1: y = 15.2477 + 0.0002*x; r = 0.7729; p = 0.0000; r2 = 0.5974
głęb. zw. wody [m] p.p.t.
czas

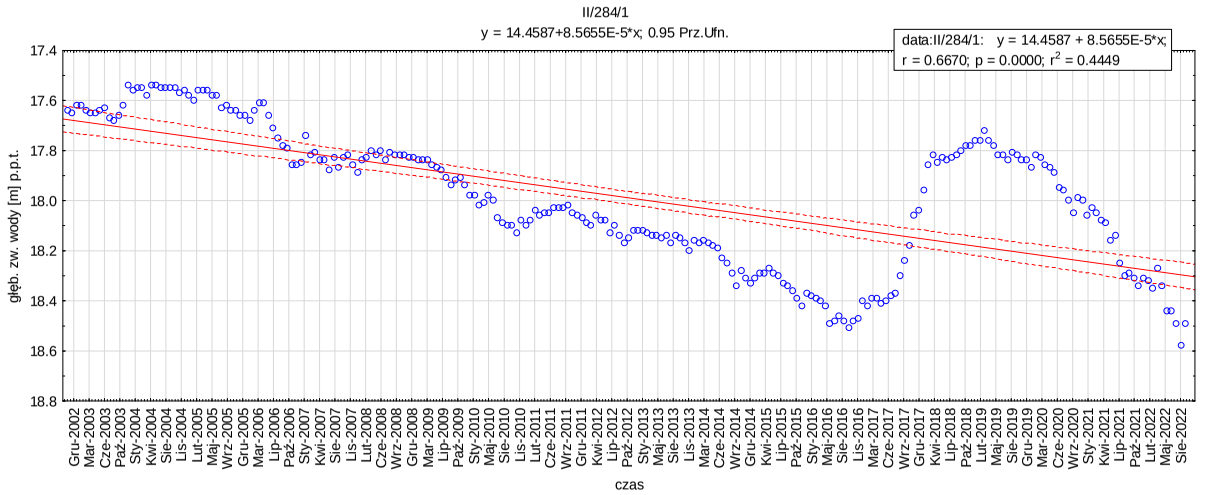
II/284/1
y = 14.4587+8.5655E-5*x; 0.95 Prz.Ufn.
data:II/284/1: y = 14.4587 + 8.5655E-5*x; r = 0.6670; p = 0.0000; r2 = 0.4449
głęb. zw. wody [m] p.p.t.
czas

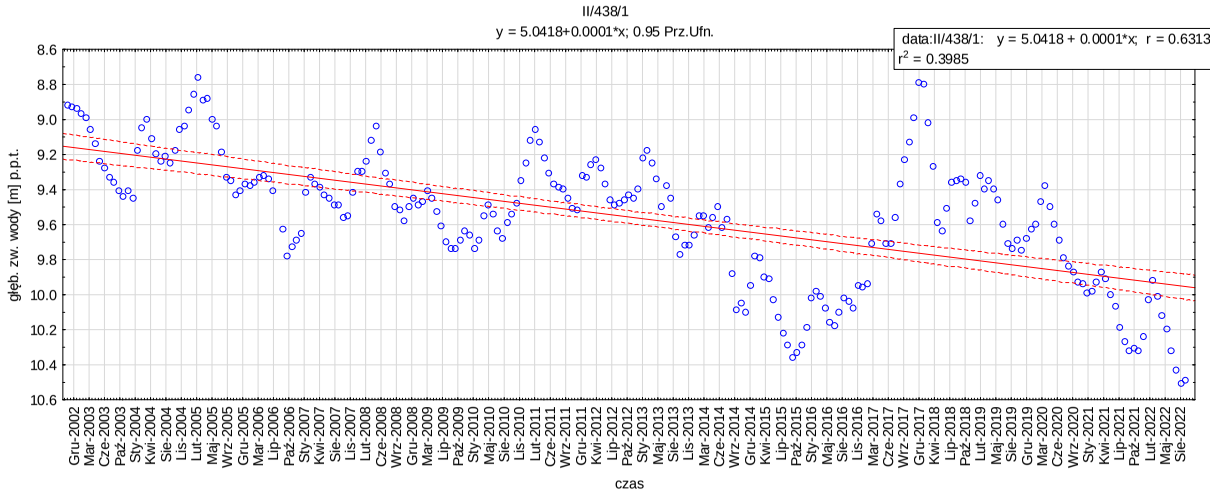
II/438/1
y = 5.0418+0.0001*x; 0.95 Prz.Ufn.
data:II/438/1: y = 5.0418 + 0.0001*x; r = 0.6313
r2 = 0.3985
głęb. zw. wody [m] p.p.t.
czas

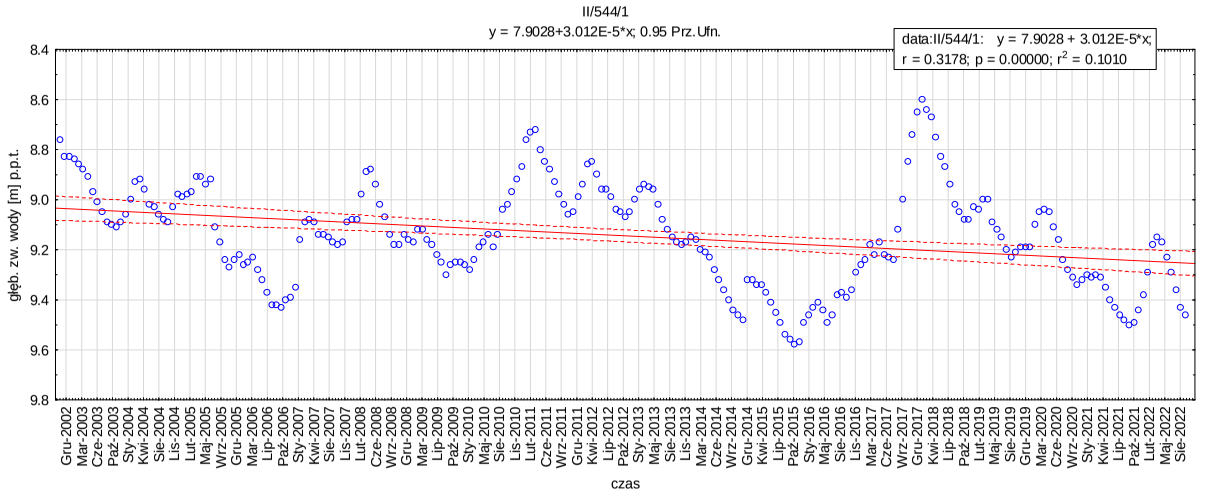
II/544/1
y = 7.9028+3.012E-5*x; 0.95 Prz.Ufn.
data:II/544/1: y = 7.9028 + 3.012E-5*x;
r = 0.3178; p = 0.00000; r2 = 0.1010
głęb. zw. wody [m] p.p.t.
czas

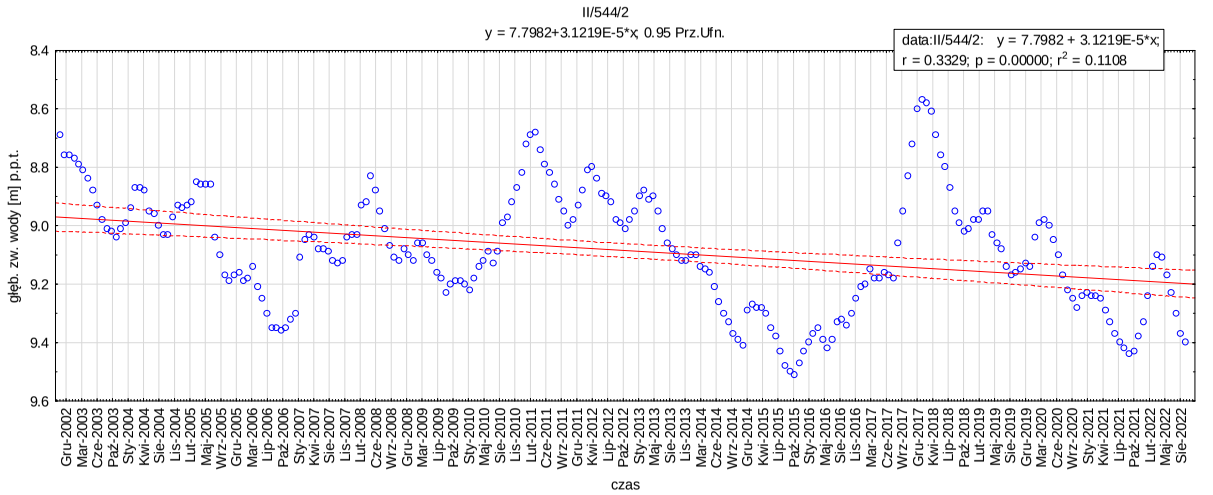
II/544/2
y = 7.7982+3.1219E-5*x; 0.95 Prz.Ufn.
data:II/544/2: y = 7.7982 + 3.1219E-5*x;
r = 0.3329; p = 0.00000; r2 = 0.1108
głęb. zw. wody [m] p.p.t.
czas

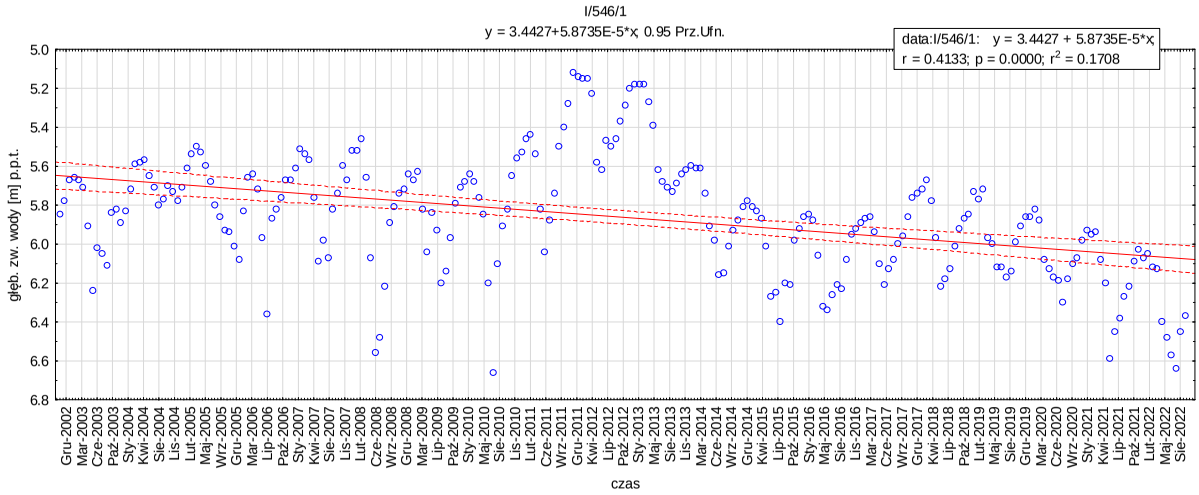
I/546/1
y = 3.4427+5.8735E-5*x; 0.95 Prz.Ufn.
data:I/546/1: y = 3.4427 + 5.8735E-5*x;
r = 0.4133; p = 0.0000; r2 = 0.1708
głęb. zw. wody [m] p.p.t.
czas

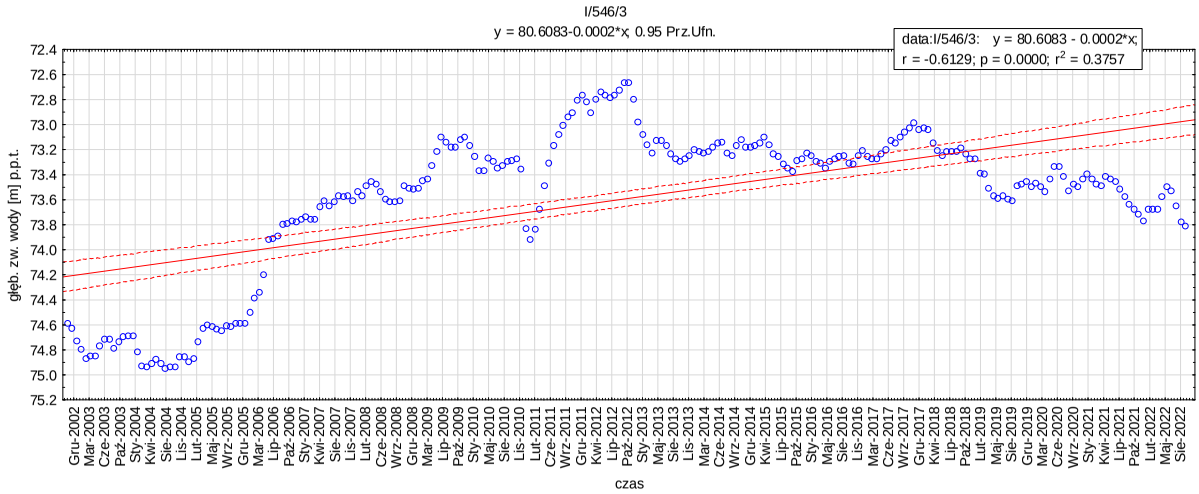
I/546/3
y = 80.6083-0.0002*x; 0.95 Prz.Ufn.
data:I/546/3: y = 80.6083 - 0.0002*x;
r = -0.6129; p = 0.0000; r2 = 0.3757
głęb. zw. wody [m] p.p.t.
czas

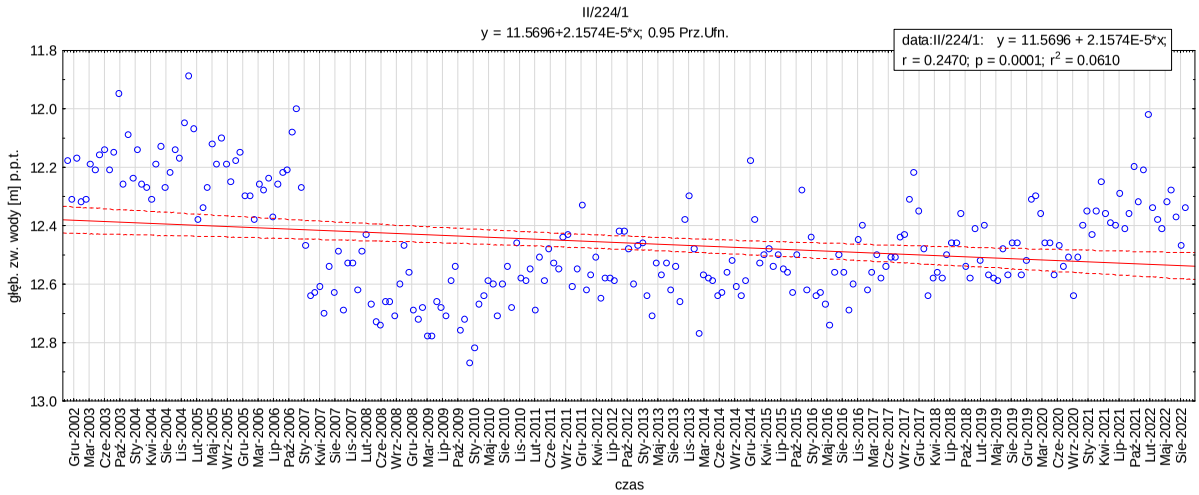
II/224/1
y = 11.5696+2.1574E-5*x; 0.95 Prz.Ufn.
data:II/224/1: y = 11.5696 + 2.1574E-5*x;
r = 0.2470; p = 0.0001; r2 = 0.0610
głęb. zw. wody [m] p.p.t.
czas

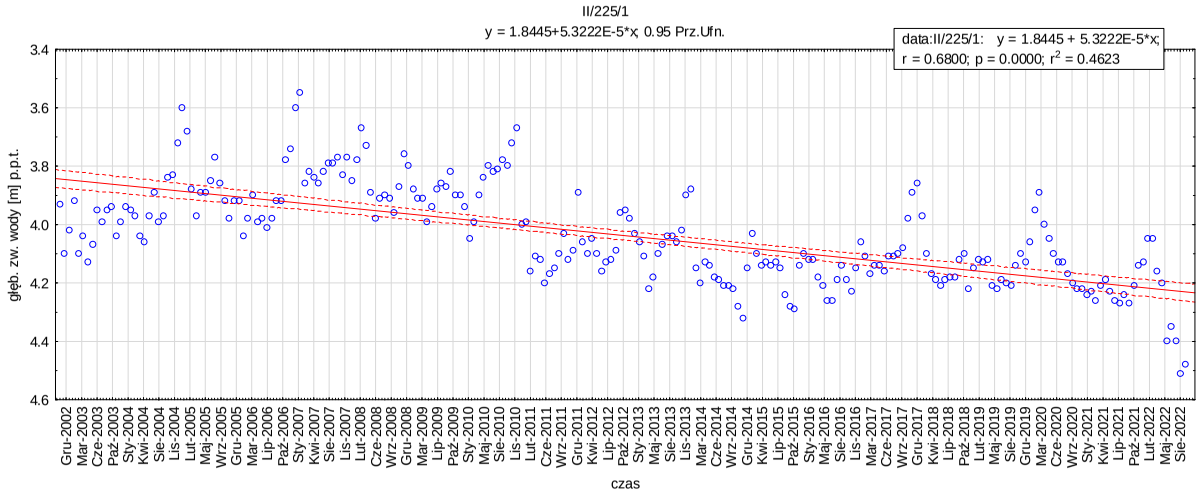
II/225/1
y = 1.8445+5.3222E-5*x; 0.95 Prz.Ufn.
data:II/225/1: y = 1.8445 + 5.3222E-5*x;
r = 0.6800; p = 0.0000; r2 = 0.4623
głęb. zw. wody [m] p.p.t.
czas

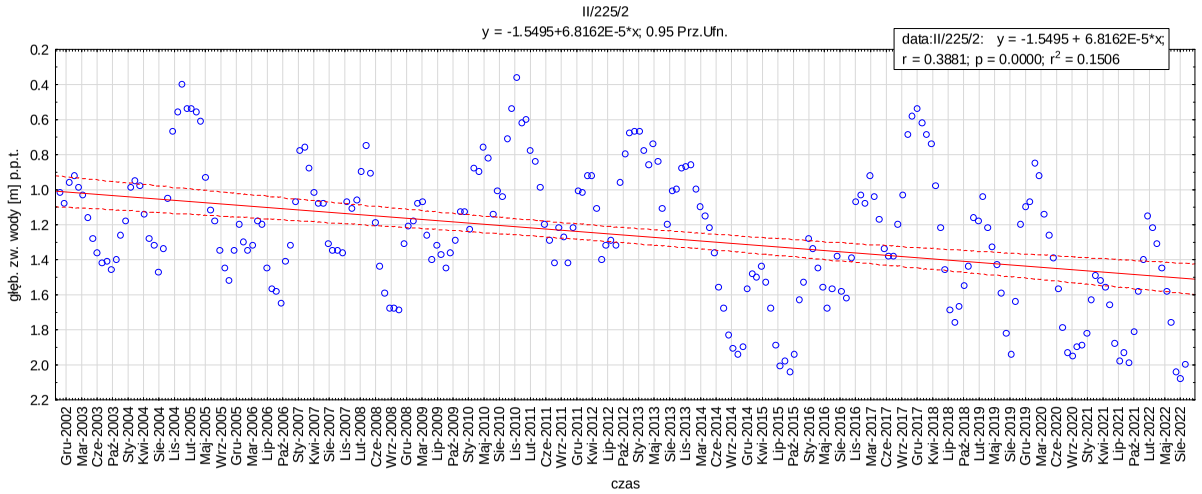
II/225/2
y = -1.5495+6.8162E-5*x; 0.95 Prz.Ufn.
data:II/225/2: y = -1.5495 + 6.8162E-5*x;
r = 0.3881; p = 0.0000; r2 = 0.1506
głęb. zw. wody [m] p.p.t.
czas

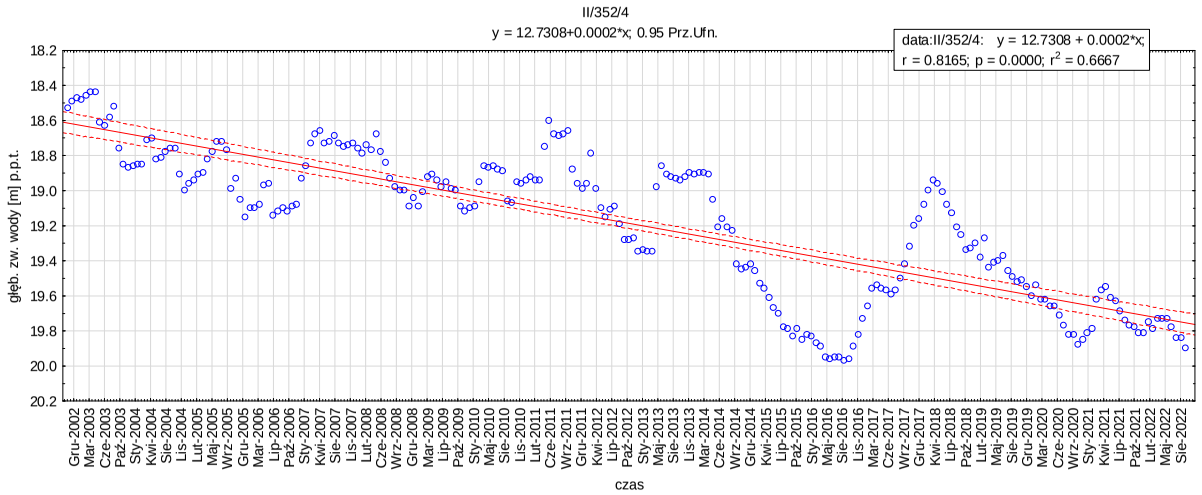
II/352/4
y = 12.7308+0.0002*x; 0.95 Prz.Ufn.
data:II/352/4: y = 12.7308 + 0.0002*x;
r = 0.8165; p = 0.0000; r2 = 0.6667
głęb. zw. wody [m] p.p.t.
czas

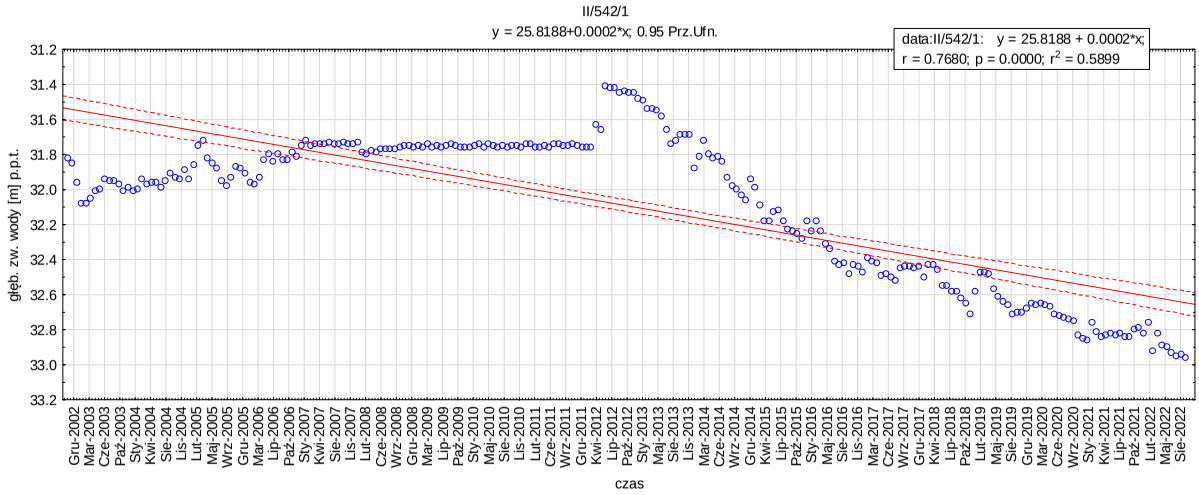
II/542/1
y = 25.8188+0.0002*x; 0.95 Prz.Ufn.
data:II/542/1: y = 25.8188 + 0.0002*x;
r = 0.7680; p = 0.0000; r2 = 0.5899
głęb. zw. wody [m] p.p.t.
czas

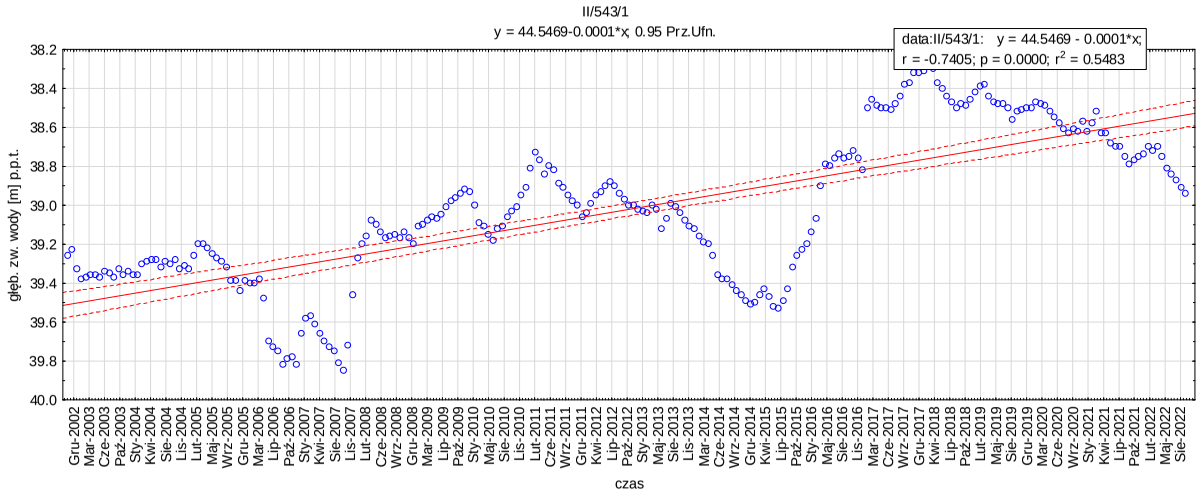
II/543/1
y = 44.5469-0.0001*x; 0.95 Prz.Ufn.
data:II/543/1: y = 44.5469 - 0.0001*x;
r = -0.7405; p = 0.0000; r2 = 0.5483
głęb. zw. wody [m] p.p.t.
czas

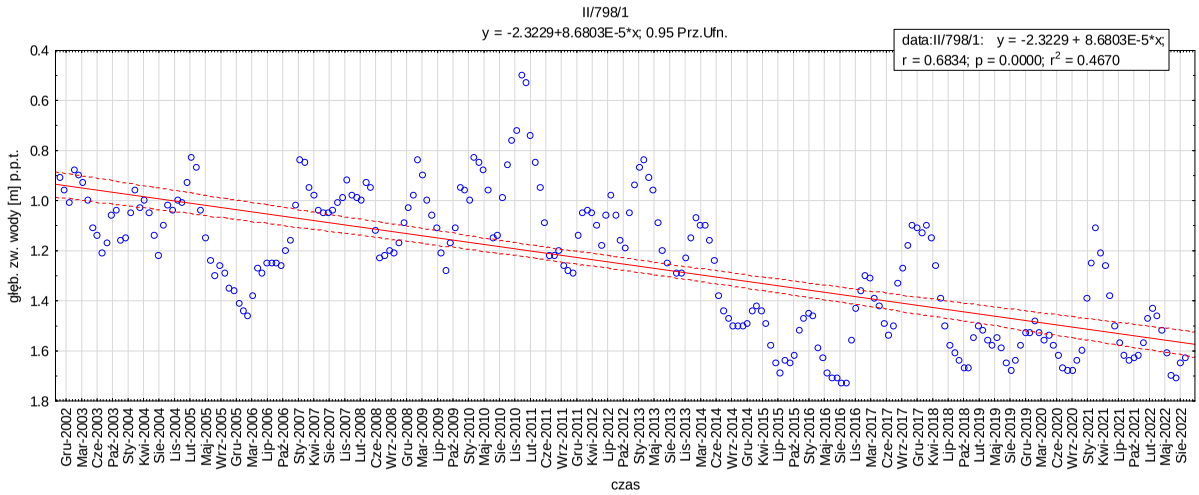
II/798/1
y = -2.3229+8.6803E-5*x; 0.95 Prz.Ufn.
data:II/798/1: y = -2.3229 + 8.6803E-5*x;
r = 0.6834; p = 0.0000; r2 = 0.4670
głęb. zw. wody [m] p.p.t.
czas

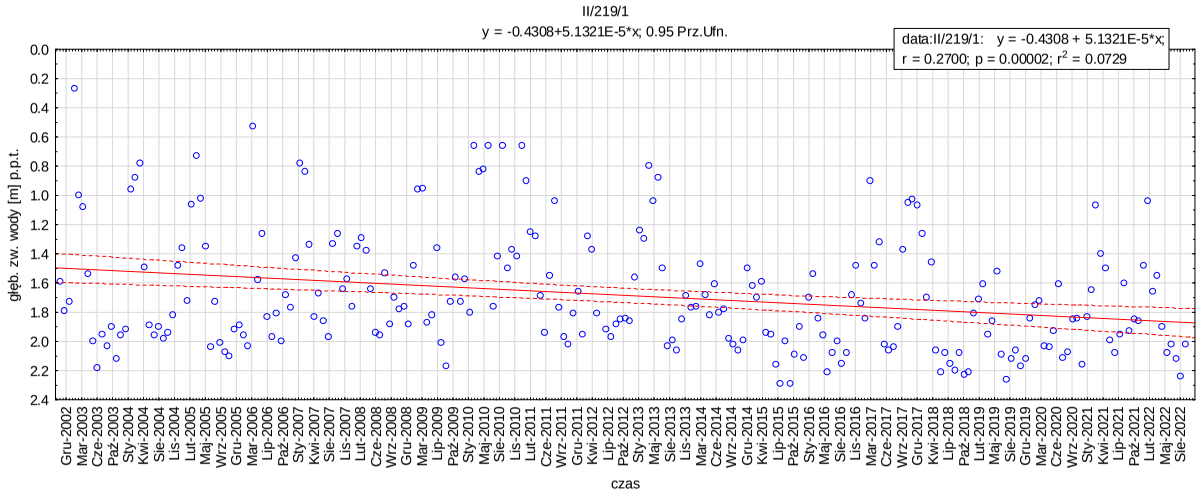
II/219/1
y = -0.4308+5.1321E-5*x; 0.95 Prz.Ufn.
data:II/219/1: y = -0.4308 + 5.1321E-5*x;
r = 0.2700; p = 0.00002; r2 = 0.0729
głęb. zw. wody [m] p.p.t.
czas

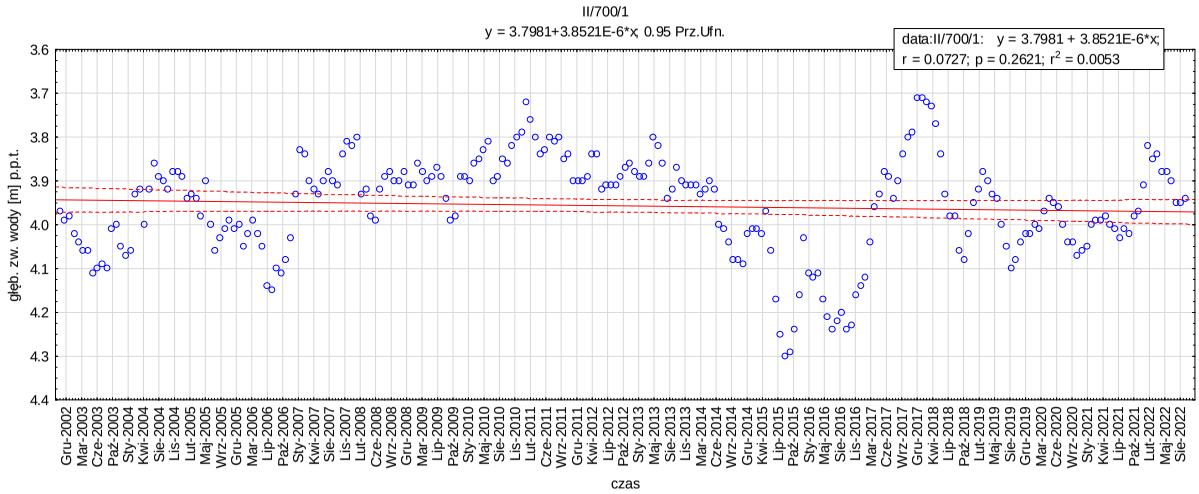
II/700/1
y = 3.7981+3.8521E-6*x; 0.95 Prz.Ufn.
data:II/700/1: y = 3.7981 + 3.8521E-6*x;
r = 0.0727; p = 0.2621; r2 = 0.0053
głęb. zw. wody [m] p.p.t.
czas

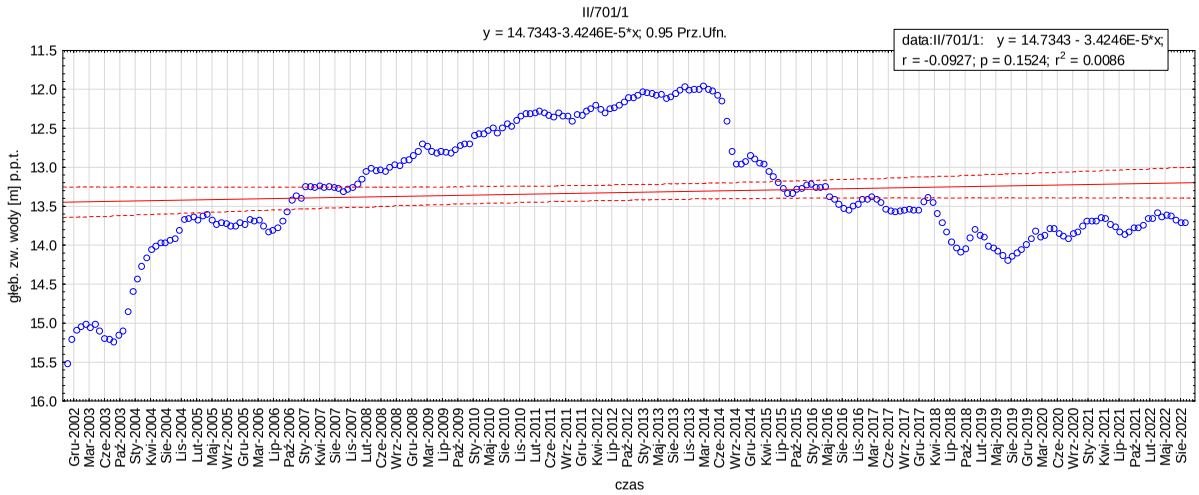
II/701/1
y = 14.7343-3.4246E-5*x; 0.95 Prz.Ufn.
data:II/701/1: y = 14.7343 - 3.4246E-5*x;
r = -0.0927; p = 0.1524; r2 = 0.0086
głęb. zw. wody [m] p.p.t.
czas

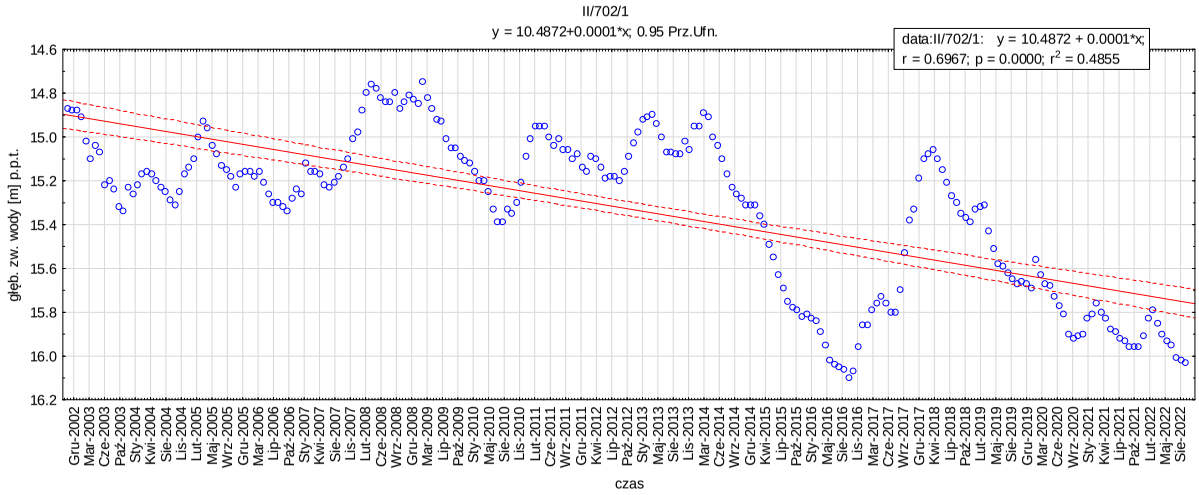
II/702/1
y = 10.4872+0.0001*x; 0.95 Prz.Ufn.
data:II/702/1: y = 10.4872 + 0.0001*x;
r = 0.6967; p = 0.0000; r2 = 0.4855
głęb. zw. wody [m] p.p.t.
czas

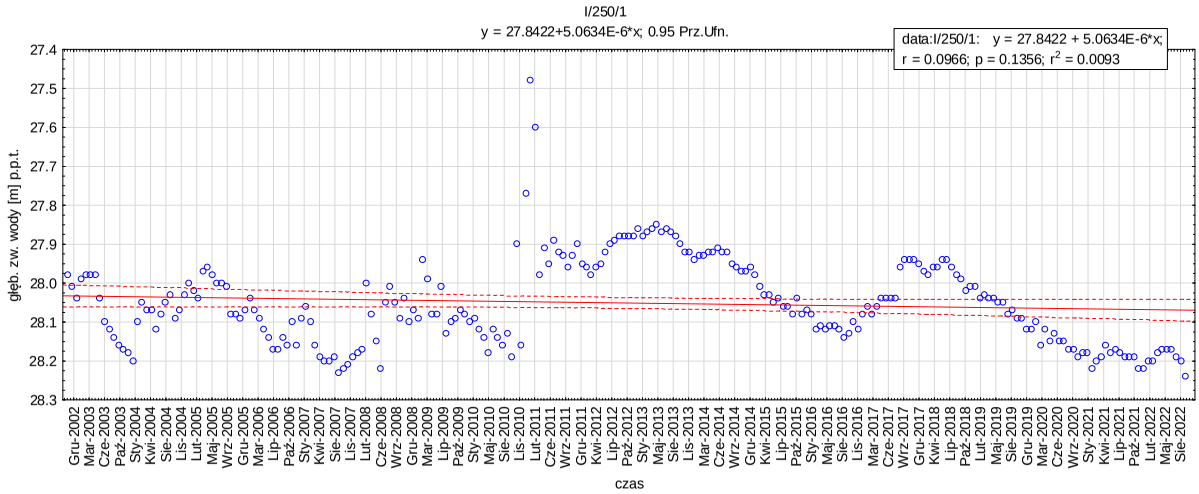
I/250/1
y = 27.8422+5.0634E-6*x; 0.95 Prz.Ufn.
data:I/250/1: y = 27.8422 + 5.0634E-6*x;
r = 0.0966; p = 0.1356; r2 = 0.0093
głęb. zw. wody [m] p.p.t.
czas

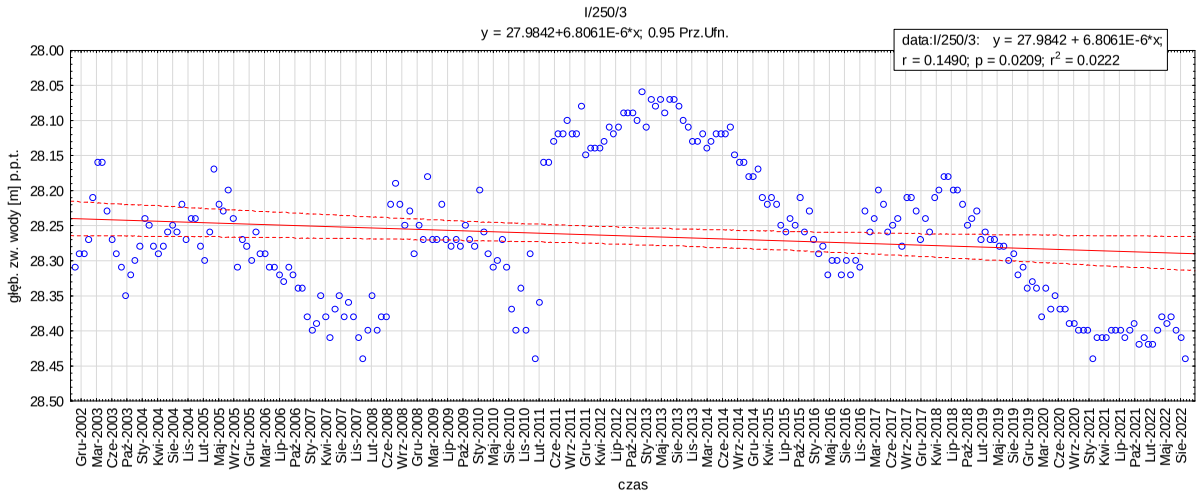
I/250/3
y = 27.9842+6.8061E-6*x; 0.95 Prz.Ufn.
data:I/250/3: y = 27.9842 + 6.8061E-6*x;
r = 0.1490; p = 0.0209; r2 = 0.0222
głęb. zw. wody [m] p.p.t.
czas

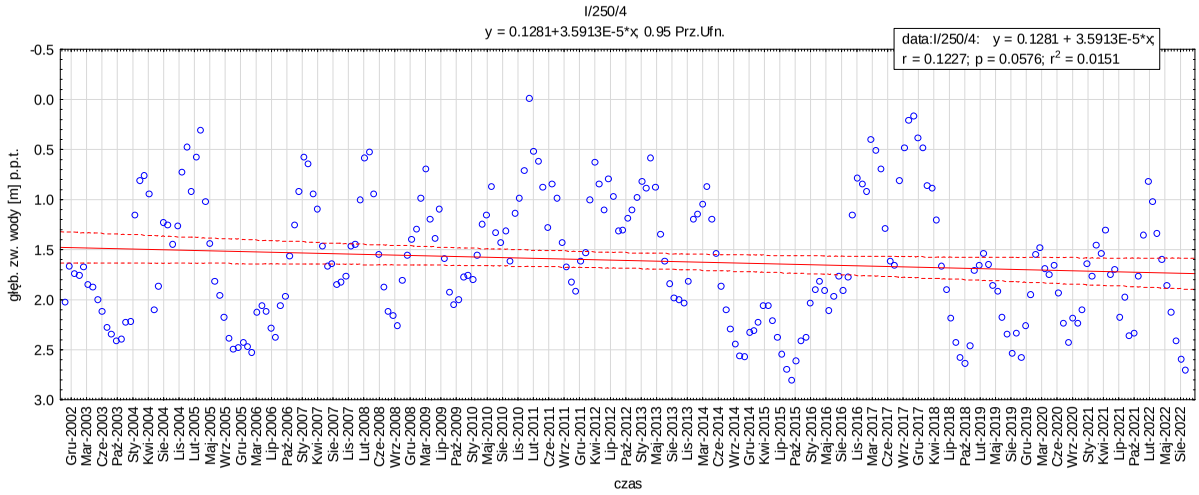
I/250/4
y = 0.1281+3.5913E-5*x; 0.95 Prz.Ufn.
data:I/250/4: y = 0.1281 + 3.5913E-5*x;
r = 0.1227; p = 0.0576; r2 = 0.0151
głęb. zw. wody [m] p.p.t.
czas

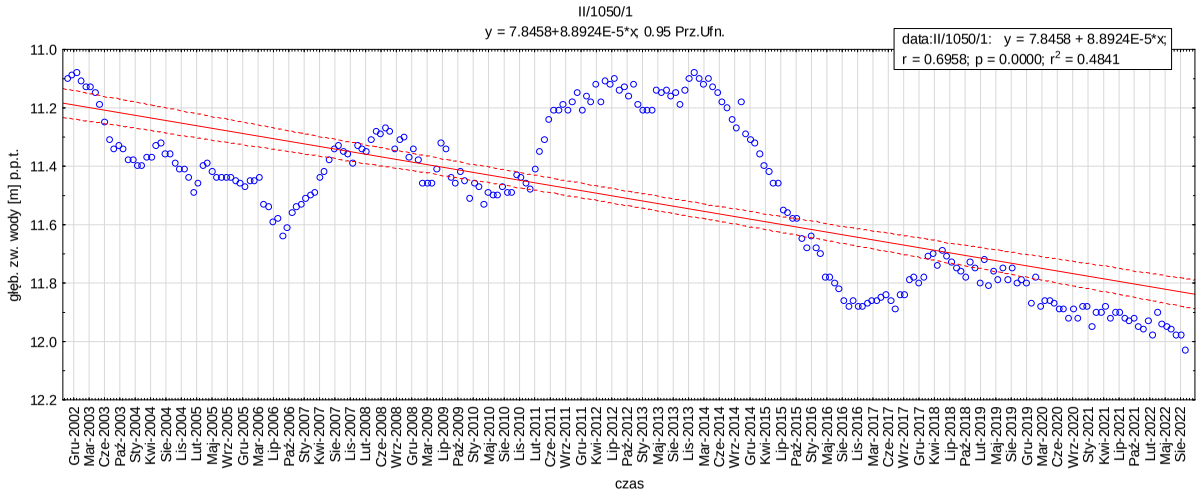
II/1050/1
y = 7.8458+8.8924E-5*x; 0.95 Prz.Ufn.
data:II/1050/1: y = 7.8458 + 8.8924E-5*x;
r = 0.6958; p = 0.0000; r2 = 0.4841
głęb. zw. wody [m] p.p.t.
czas

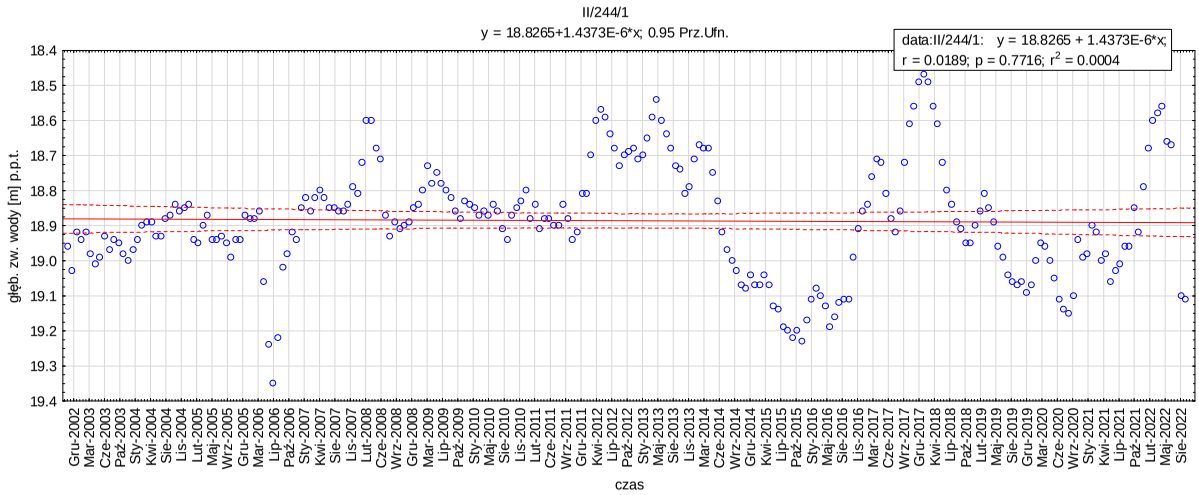
II/244/1
y = 18.8265+1.4373E-6*x; 0.95 Prz.Ufn.
data:II/244/1: y = 18.8265 + 1.4373E-6*x;
r = 0.0189; p = 0.7716; r2 = 0.0004
głęb. zw. wody [m] p.p.t.
czas

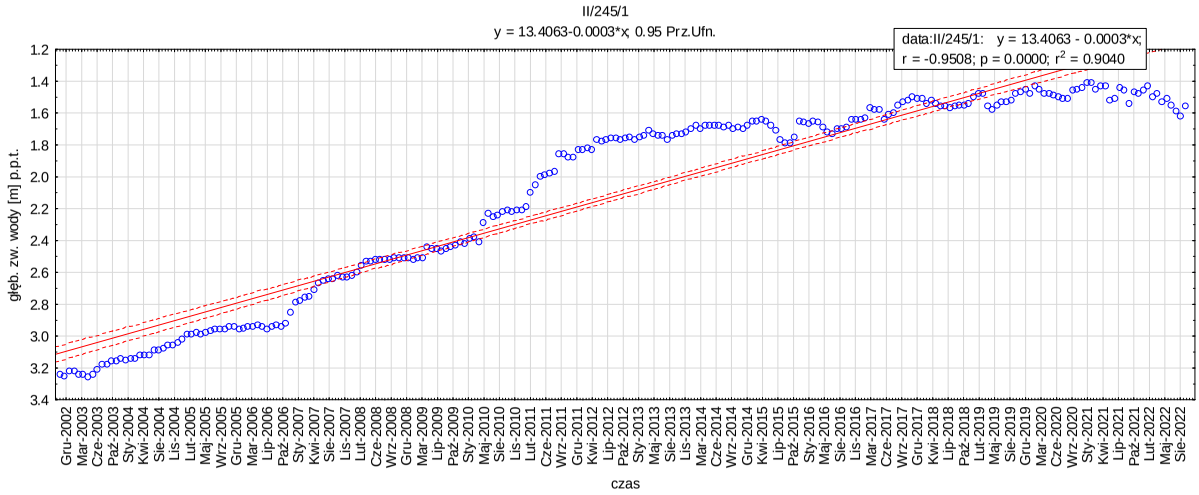
II/245/1
y = 13.4063-0.0003*x; 0.95 Prz.Ufn.
data:II/245/1: y = 13.4063 - 0.0003*x;
r = -0.9508; p = 0.0000; r2 = 0.9040
głęb. zw. wody [m] p.p.t.
czas

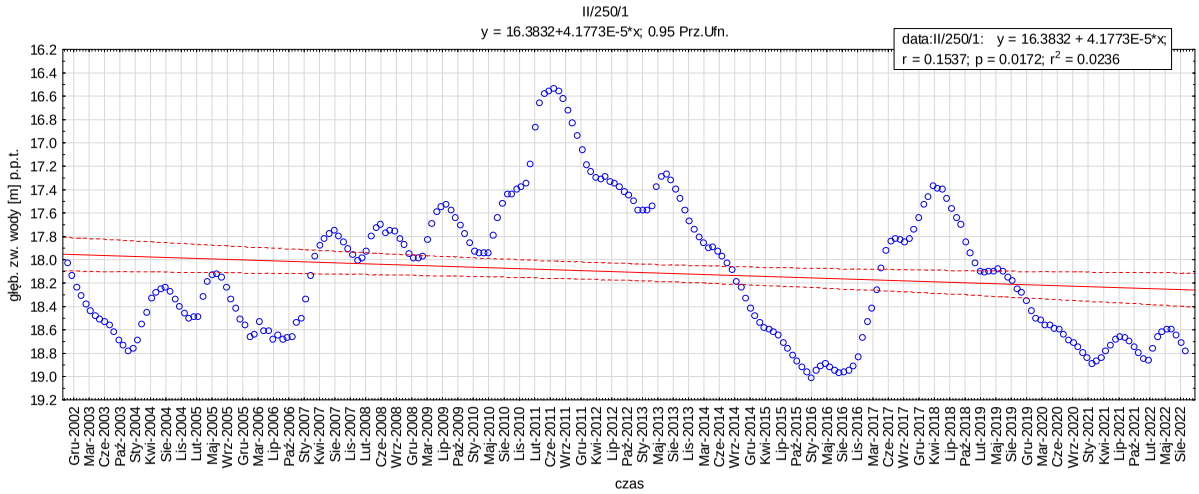
II/250/1
y = 16.3832+4.1773E-5*x; 0.95 Prz.Ufn.
data:II/250/1: y = 16.3832 + 4.1773E-5*x;
r = 0.1537; p = 0.0172; r2 = 0.0236
głęb. zw. wody [m] p.p.t.
czas

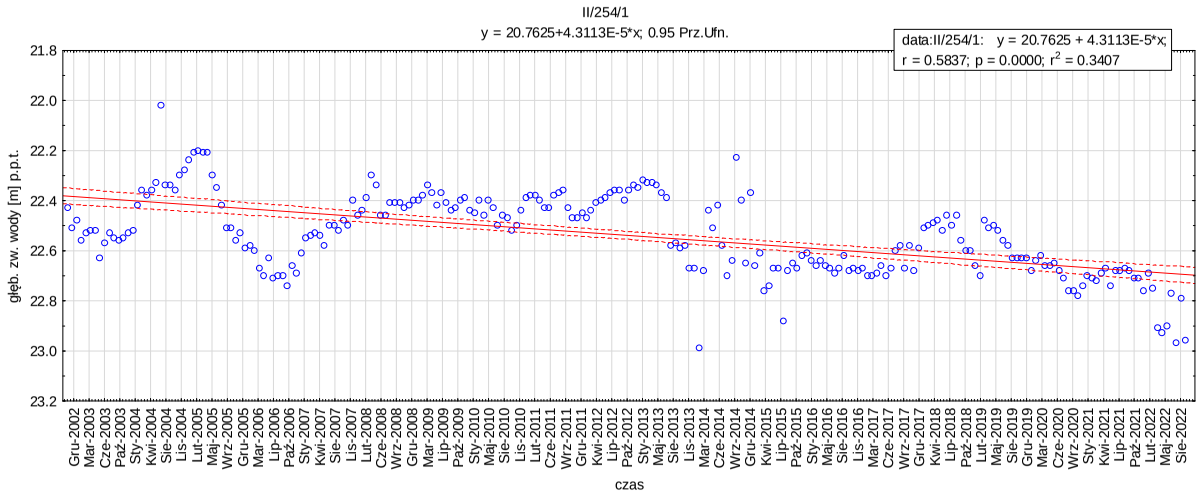
II/254/1
y = 20.7625+4.3113E-5*x; 0.95 Prz.Ufn.
data:II/254/1: y = 20.7625 + 4.3113E-5*x;
r = 0.5837; p = 0.0000; r2 = 0.3407
głęb. zw. wody [m] p.p.t.
czas

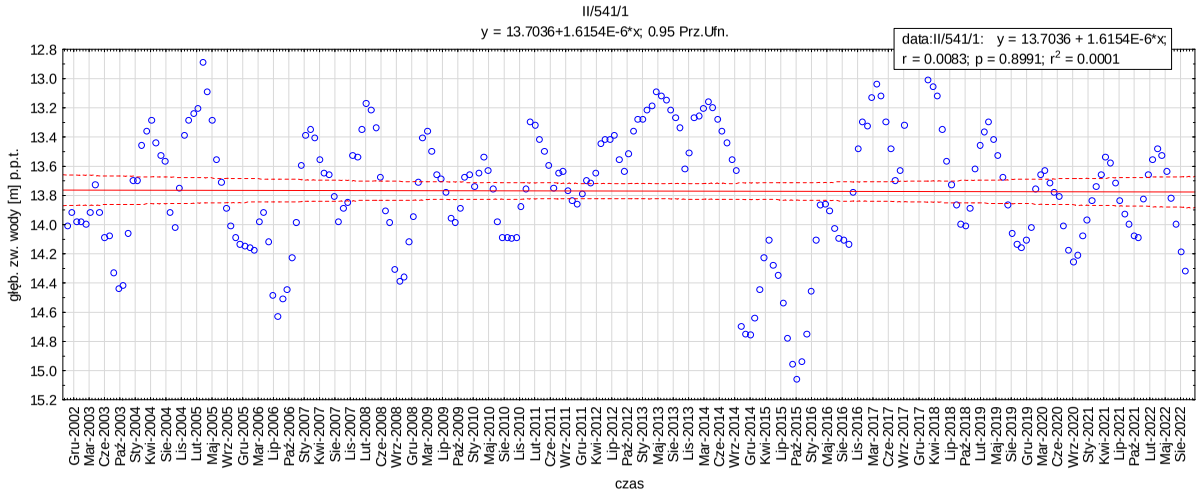
II/541/1
y = 13.7036+1.6154E-6*x; 0.95 Prz.Ufn.
data:II/541/1: y = 13.7036 + 1.6154E-6*x;
r = 0.0083; p = 0.8991; r2 = 0.0001
głęb. zw. wody [m] p.p.t.
czas

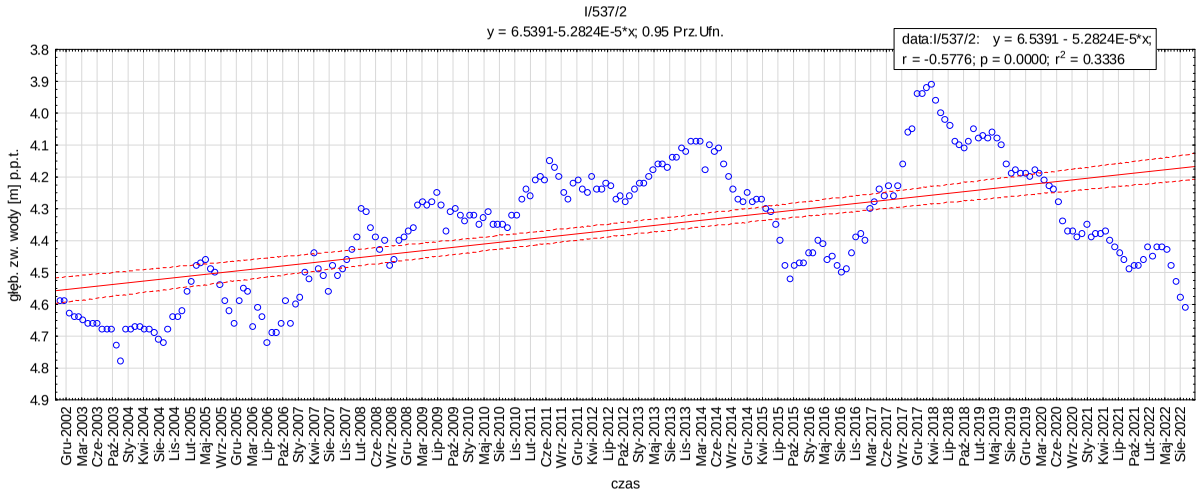
I/537/2
y = 6.5391-5.2824E-5*x; 0.95 Prz.Ufn.
data:I/537/2: y = 6.5391 - 5.2824E-5*x;
r = -0.5776; p = 0.0000; r2 = 0.3336
głęb. zw. wody [m] p.p.t.
czas

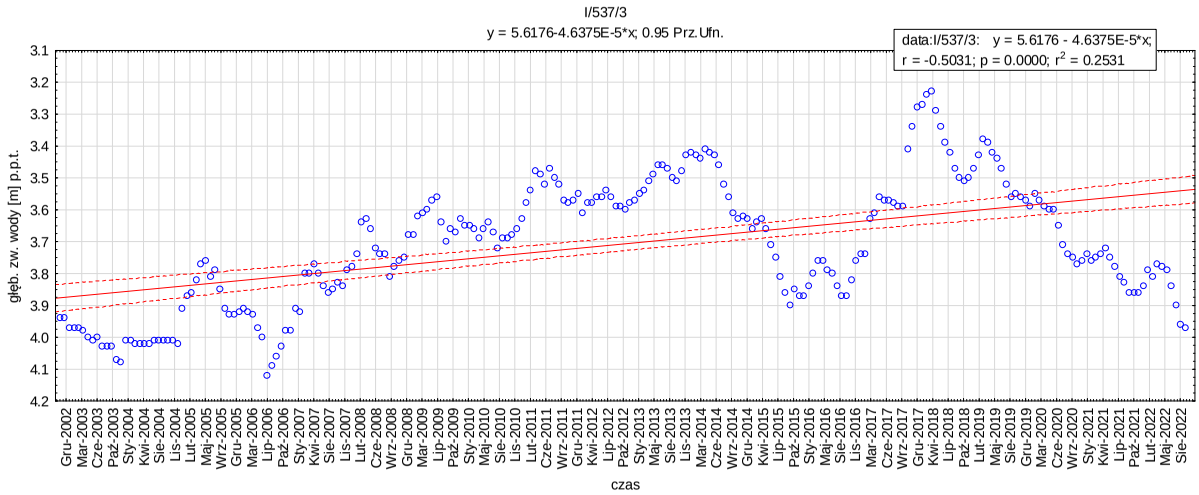
I/537/3
y = 5.6176-4.6375E-5*x; 0.95 Prz.Ufn.
data:I/537/3: y = 5.6176 - 4.6375E-5*x;
r = -0.5031; p = 0.0000; r2 = 0.2531
głęb. zw. wody [m] p.p.t.
czas

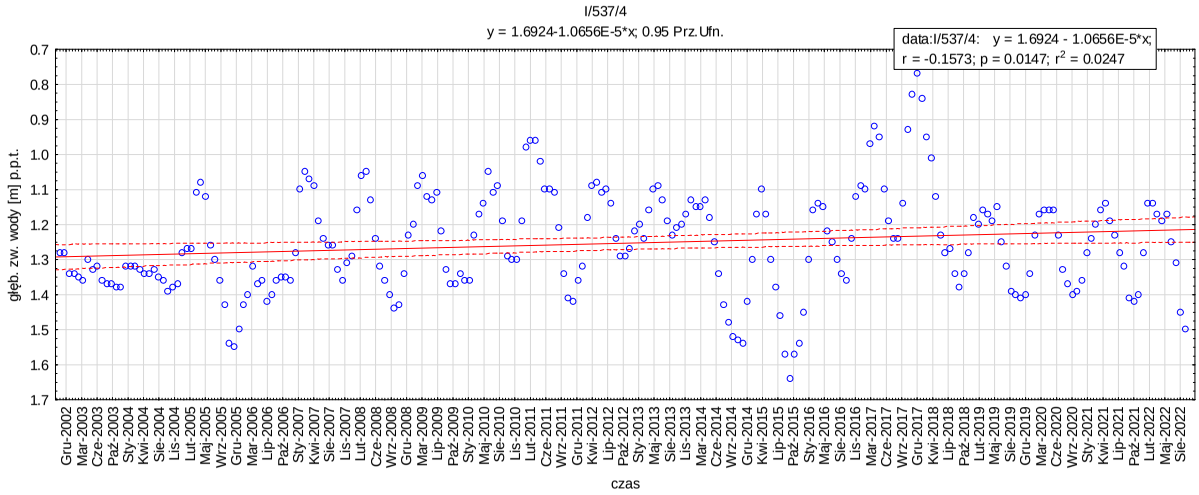
I/537/4
y = 1.6924-1.0656E-5*x; 0.95 Prz.Ufn.
data:I/537/4: y = 1.6924 - 1.0656E-5*x;
r = -0.1573; p = 0.0147; r2 = 0.0247
głęb. zw. wody [m] p.p.t.
czas

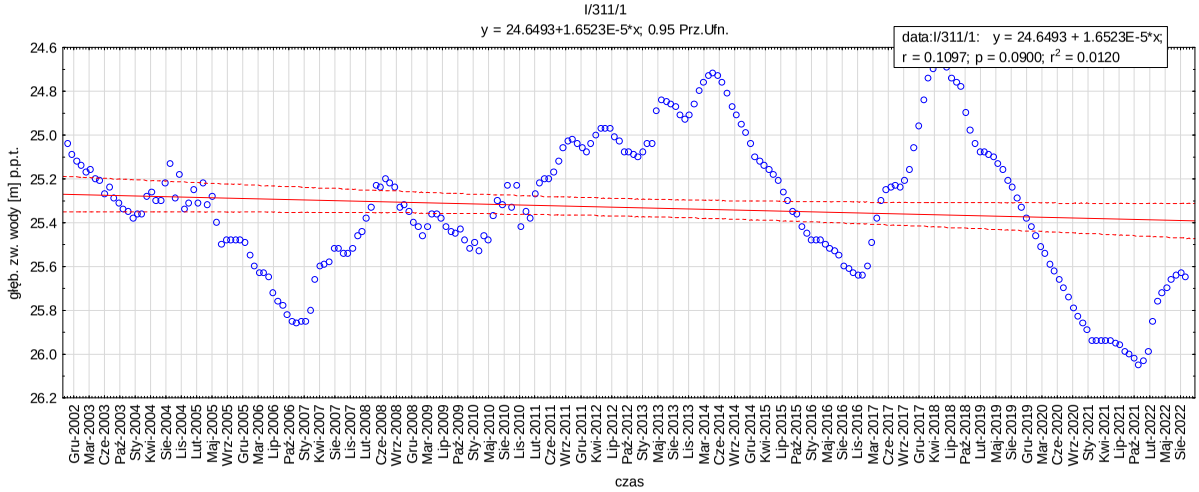
I/311/1
y = 24.6493+1.6523E-5*x; 0.95 Prz.Ufn.
data:I/311/1: y = 24.6493 + 1.6523E-5*x;
r = 0.1097; p = 0.0900; r2 = 0.0120
głęb. zw. wody [m] p.p.t.
czas

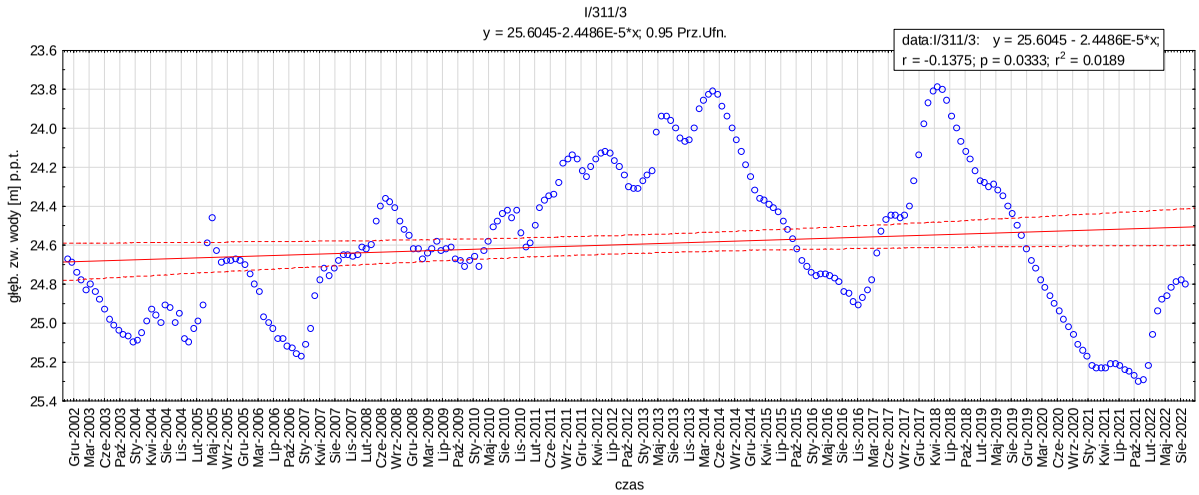
I/311/3
y = 25.6045-2.4486E-5*x; 0.95 Prz.Ufn.
data:I/311/3: y = 25.6045 - 2.4486E-5*x;
r = -0.1375; p = 0.0333; r2 = 0.0189
głęb. zw. wody [m] p.p.t.
czas

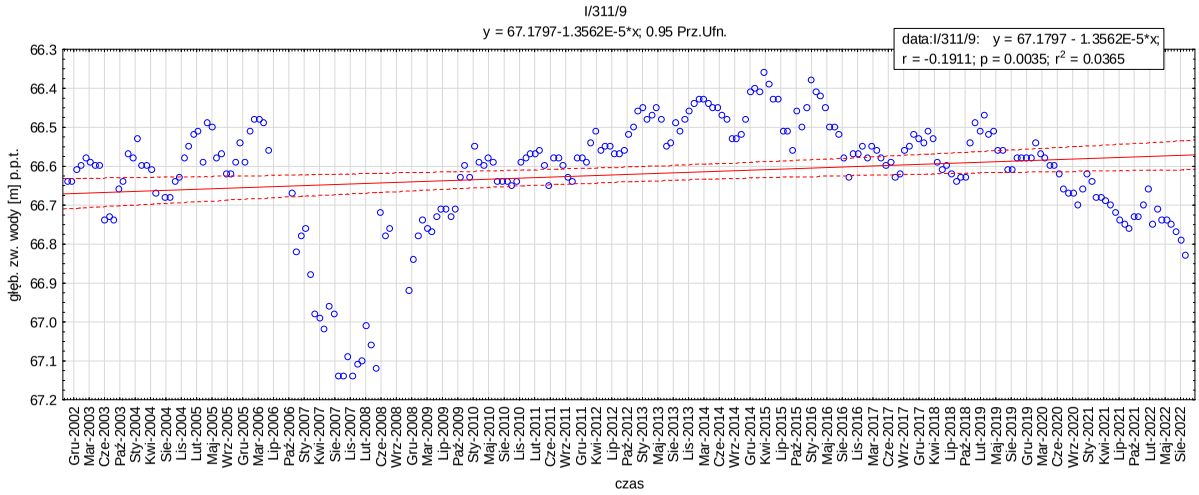
I/311/9
y = 67.1797-1.3562E-5*x; 0.95 Prz.Ufn.
data:I/311/9: y = 67.1797 - 1.3562E-5*x;
r = -0.1911; p = 0.0035; r2 = 0.0365
głęb. zw. wody [m] p.p.t.
czas

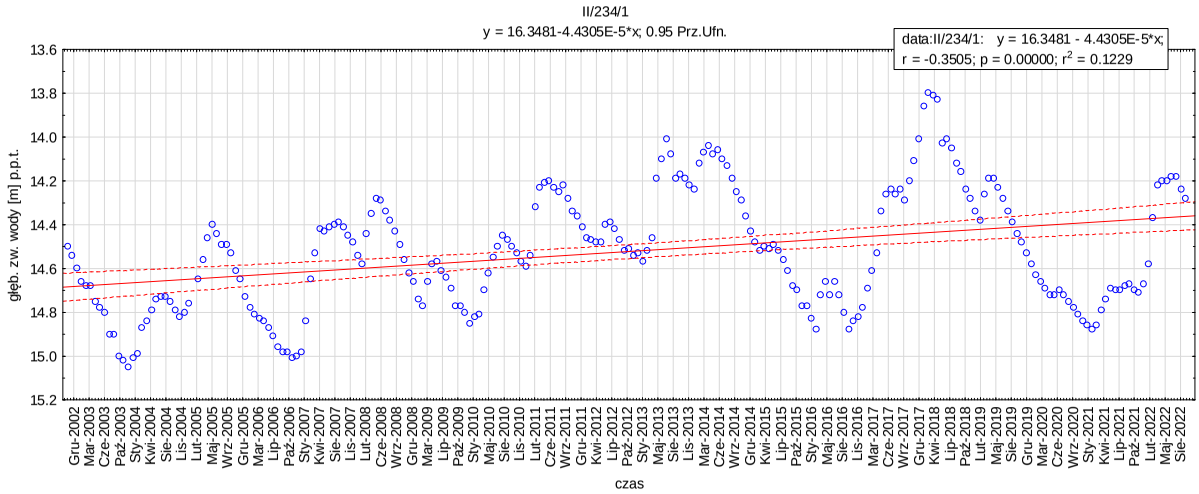
II/234/1
y = 16.3481-4.4305E-5*x; 0.95 Prz.Ufn.
data:II/234/1: y = 16.3481 - 4.4305E-5*x;
r = -0.3505; p = 0.00000; r2 = 0.1229
głęb. zw. wody [m] p.p.t.
czas

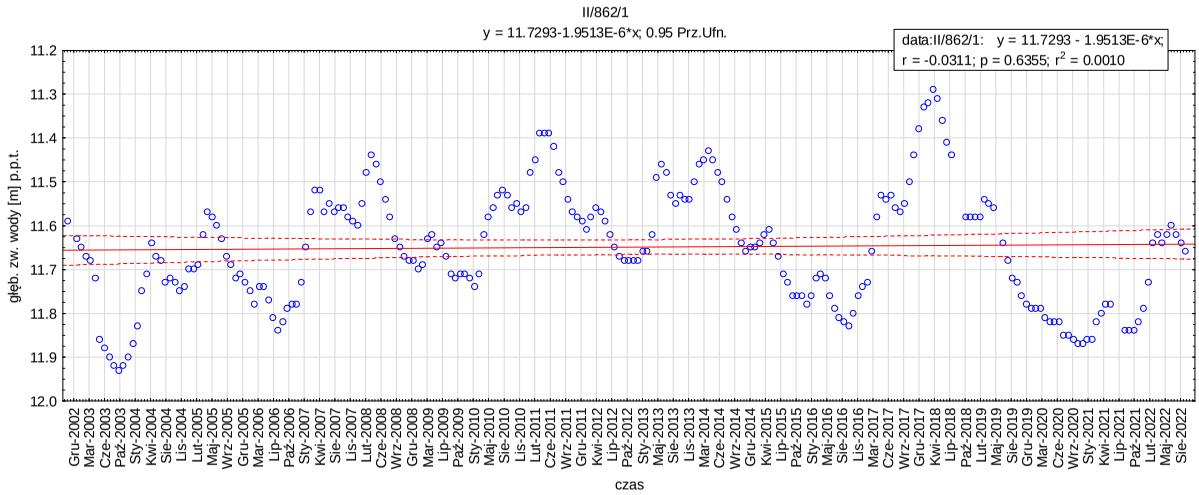
II/862/1
y = 11.7293-1.9513E-6*x; 0.95 Prz.Ufn.
data:II/862/1: y = 11.7293 - 1.9513E-6*x;
r = -0.0311; p = 0.6355; r2 = 0.0010
głęb. zw. wody [m] p.p.t.
czas

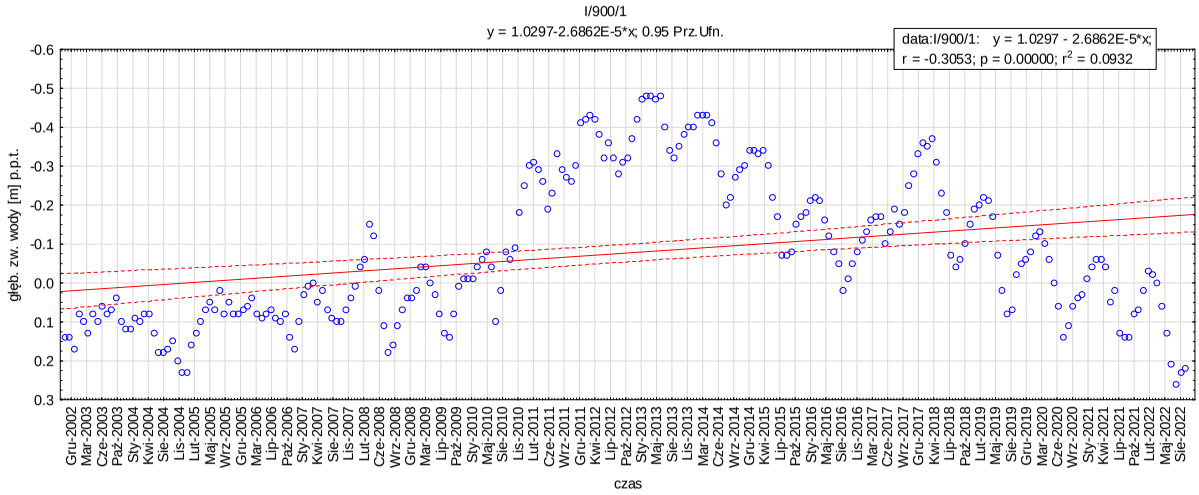
I/900/1
y = 1.0297-2.6862E-5*x; 0.95 Prz.Ufn.
data:I/900/1: y = 1.0297 - 2.6862E-5*x;
r = -0.3053; p = 0.00000; r2 = 0.0932
głęb. zw. wody [m] p.p.t.
czas

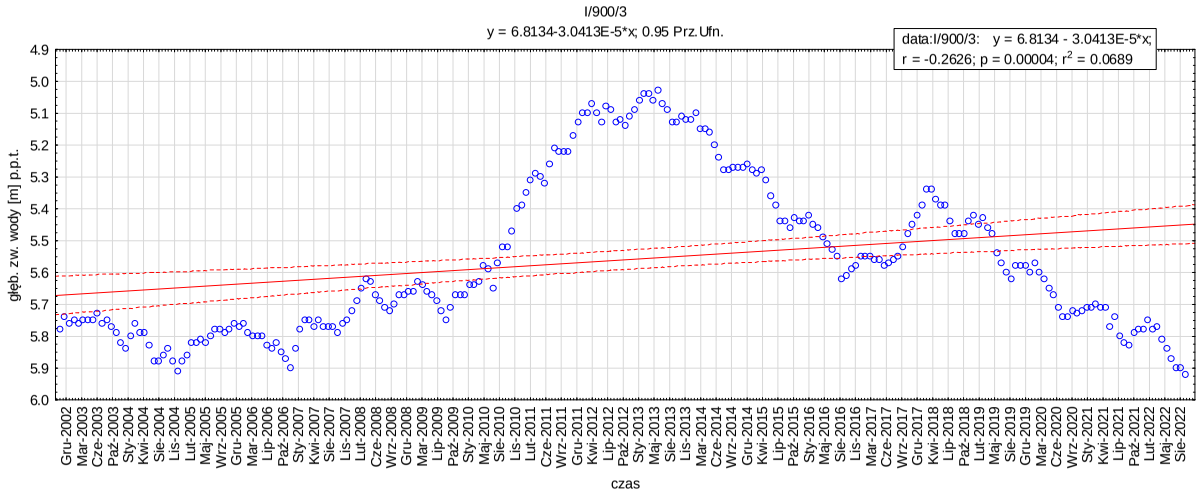
I/900/3
y = 6.8134-3.0413E-5*x; 0.95 Prz.Ufn.
data:I/900/3: y = 6.8134 - 3.0413E-5*x;
r = -0.2626; p = 0.00004; r2 = 0.0689
głęb. zw. wody [m] p.p.t.
czas

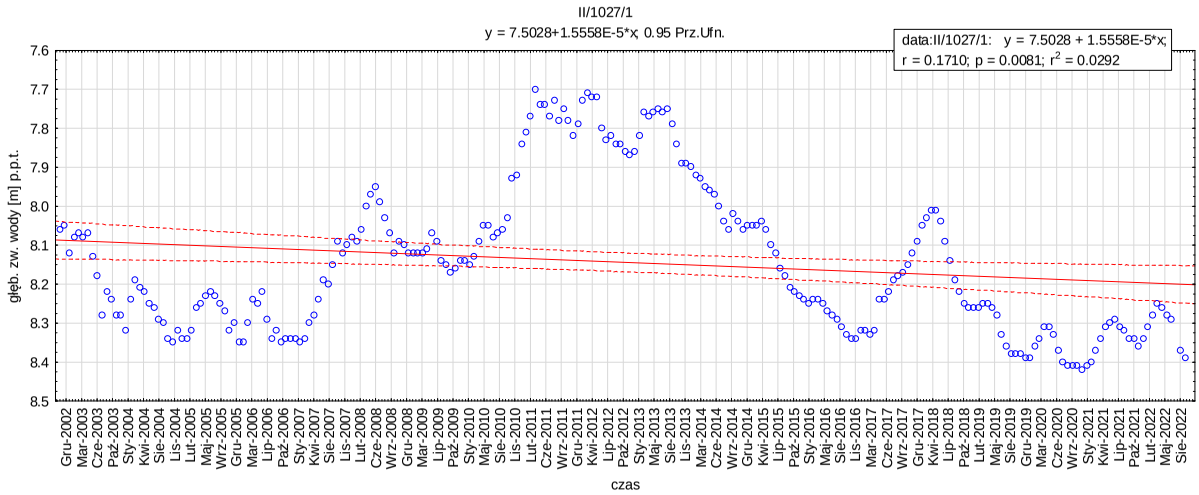
II/1027/1
y = 7.5028+1.5558E-5*x; 0.95 Prz.Ufn.
data:II/1027/1: y = 7.5028 + 1.5558E-5*x;
r = 0.1710; p = 0.0081; r2 = 0.0292
głęb. zw. wody [m] p.p.t.
czas

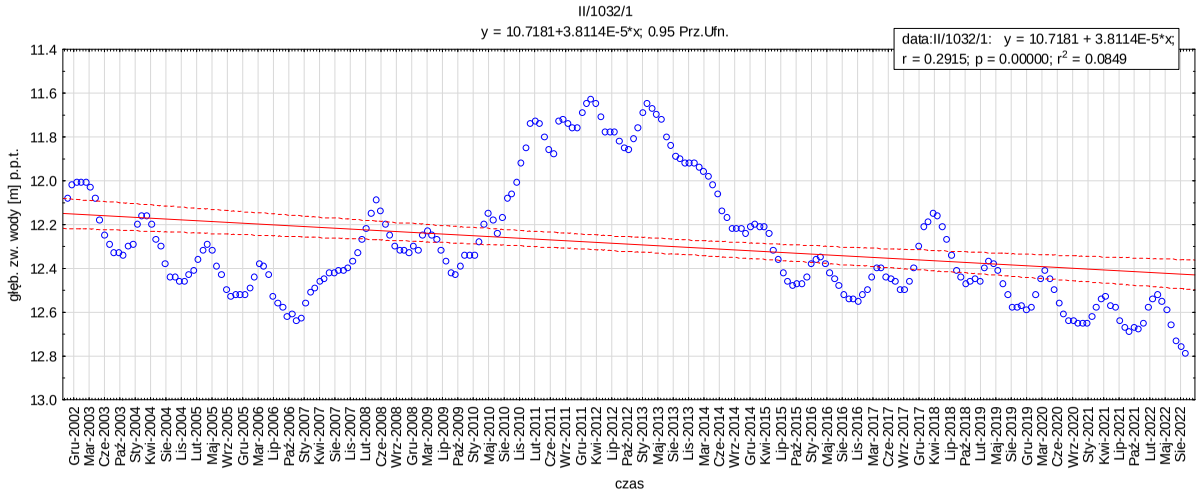
II/1032/1
y = 10.7181+3.8114E-5*x; 0.95 Prz.Ufn.
data:II/1032/1: y = 10.7181 + 3.8114E-5*x;
r = 0.2915; p = 0.00000; r2 = 0.0849
głęb. zw. wody [m] p.p.t.
czas

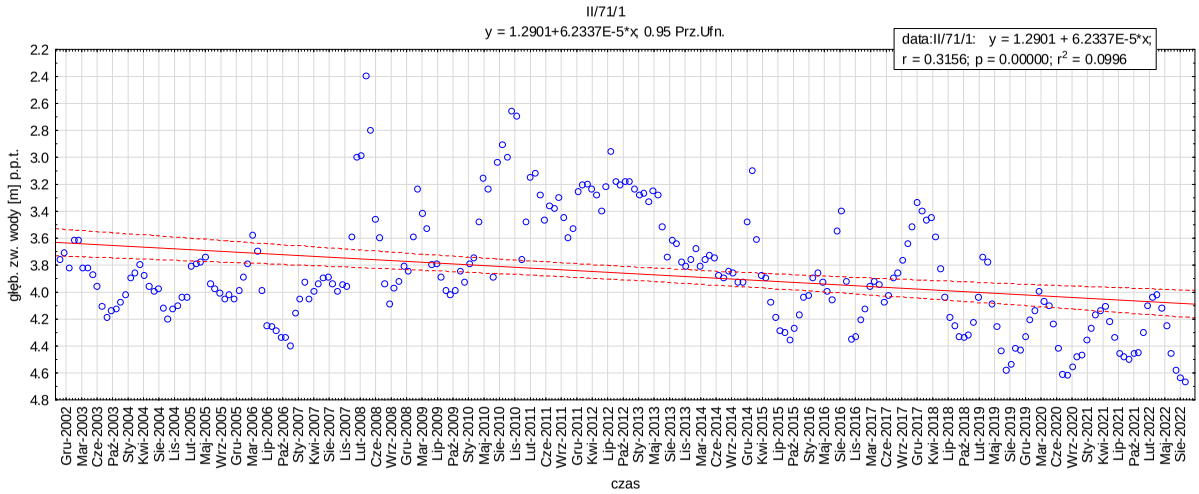
II/71/1
y = 1.2901+6.2337E-5*x; 0.95 Prz.Ufn.
data:II/71/1: y = 1.2901 + 6.2337E-5*x;
r = 0.3156; p = 0.00000; r2 = 0.0996
głęb. zw. wody [m] p.p.t.
czas

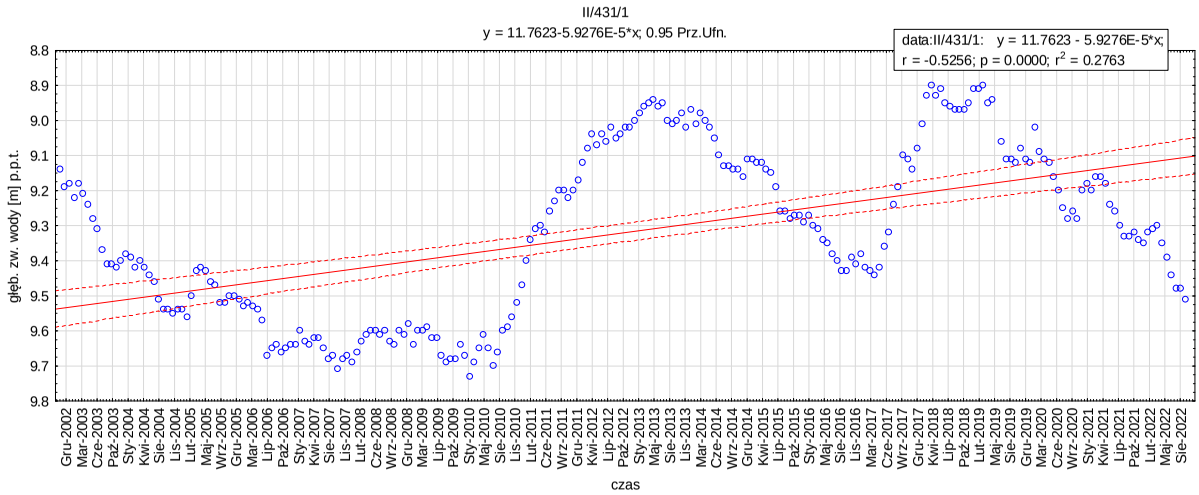
II/431/1
y = 11.7623-5.9276E-5*x; 0.95 Prz.Ufn.
data:II/431/1: y = 11.7623 - 5.9276E-5*x;
r = -0.5256; p = 0.0000; r2 = 0.2763
głęb. zw. wody [m] p.p.t.
czas

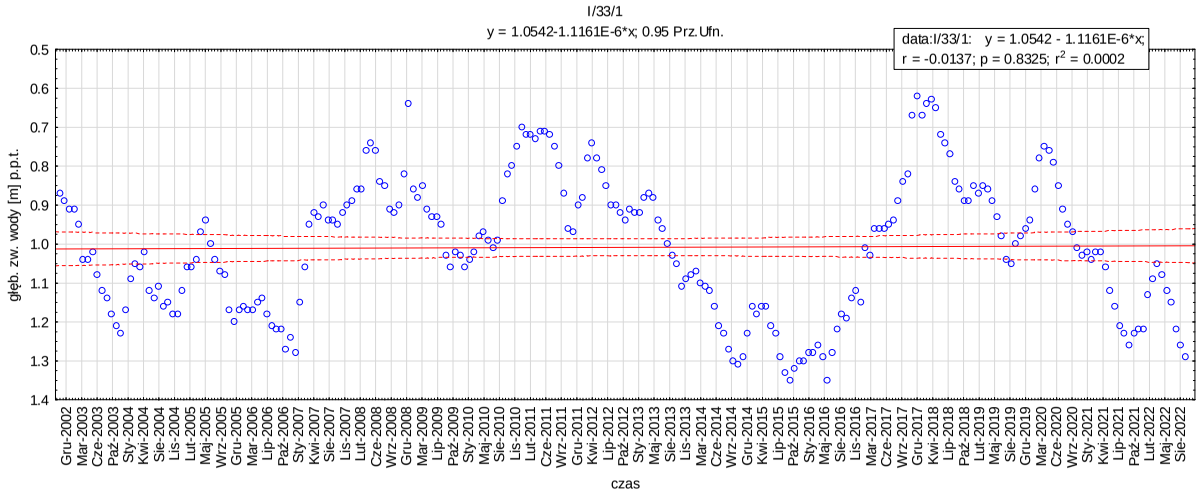
I/33/1
y = 1.0542-1.1161E-6*x; 0.95 Prz.Ufn.
data:I/33/1: y = 1.0542 - 1.1161E-6*x;
r = -0.0137; p = 0.8325; r2 = 0.0002
głęb. zw. wody [m] p.p.t.
czas

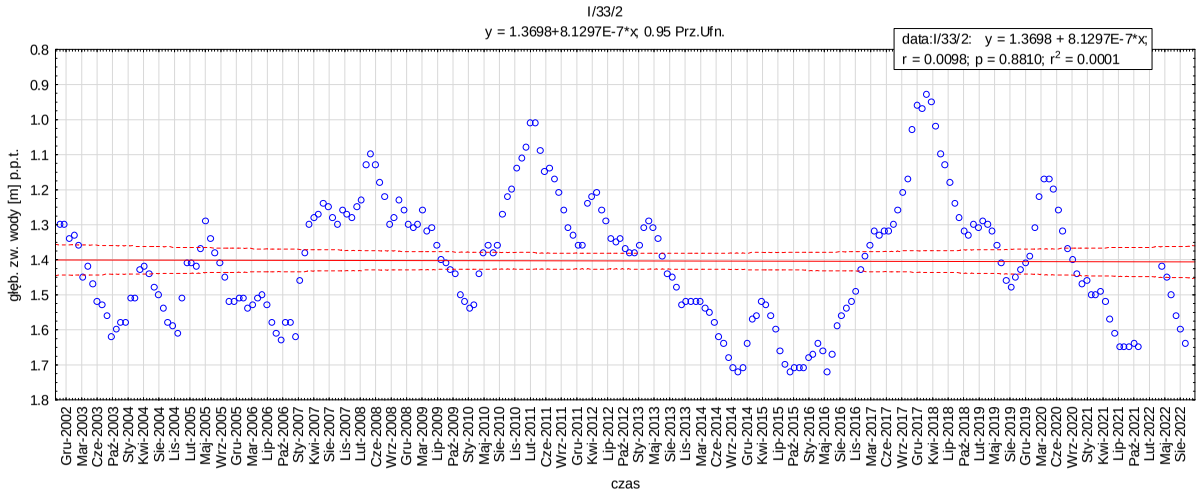
I/33/2
y = 1.3698+8.1297E-7*x; 0.95 Prz.Ufn.
data:I/33/2: y = 1.3698 + 8.1297E-7*x;
r = 0.0098; p = 0.8810; r2 = 0.0001
głęb. zw. wody [m] p.p.t.
czas

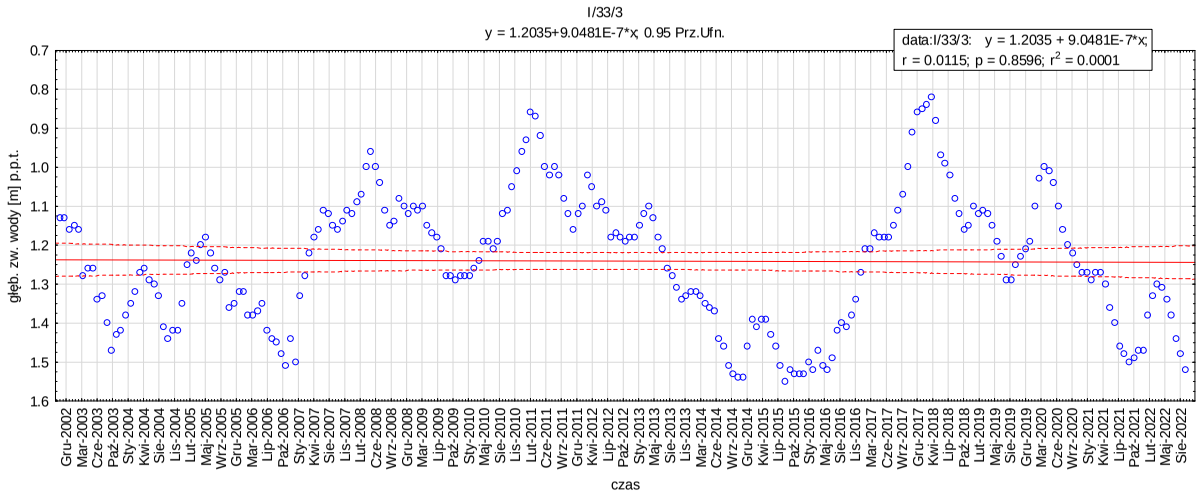
I/33/3
y = 1.2035+9.0481E-7*x; 0.95 Prz.Ufn.
data:I/33/3: y = 1.2035 + 9.0481E-7*x;
r = 0.0115; p = 0.8596; r2 = 0.0001
głęb. zw. wody [m] p.p.t.
czas

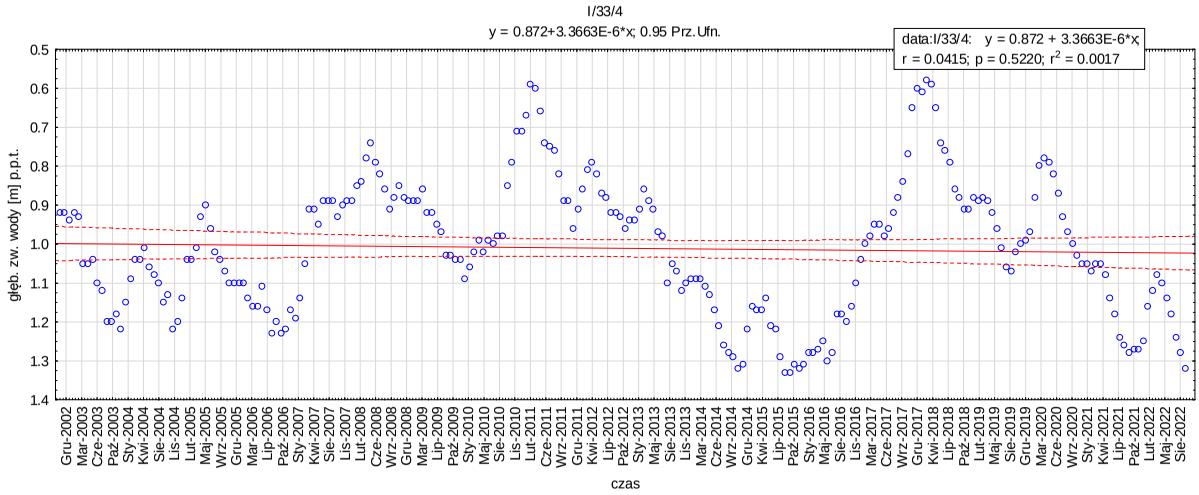
I/33/4
y = 0.872+3.3663E-6*x; 0.95 Prz.Ufn.
data:I/33/4: y = 0.872 + 3.3663E-6*x;
r = 0.0415; p = 0.5220; r2 = 0.0017
głęb. zw. wody [m] p.p.t.
czas

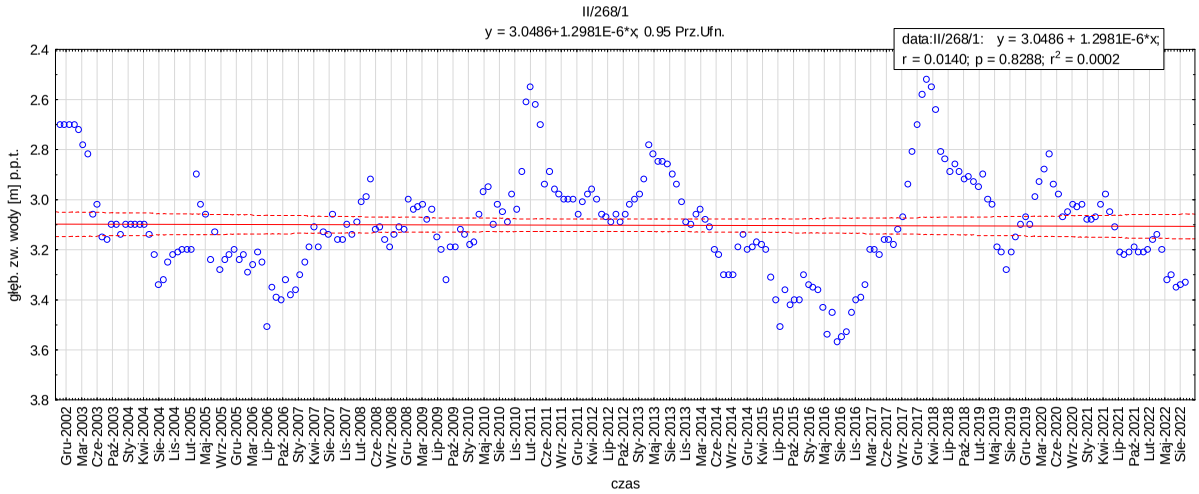
II/268/1
y = 3.0486+1.2981E-6*x; 0.95 Prz.Ufn.
data:II/268/1: y = 3.0486 + 1.2981E-6*x;
r = 0.0140; p = 0.8288; r2 = 0.0002
głęb. zw. wody [m] p.p.t.
czas

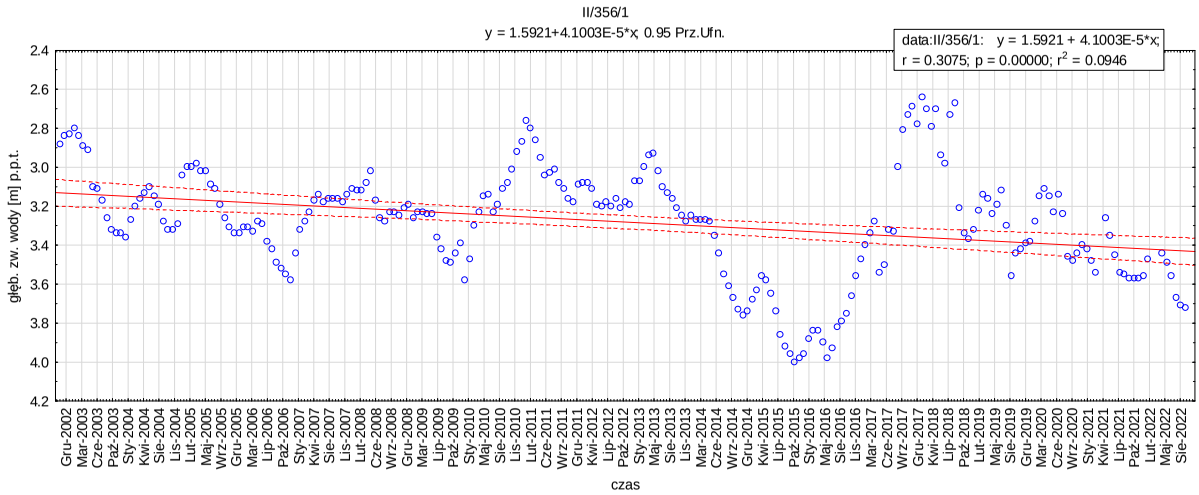
II/356/1
y = 1.5921+4.1003E-5*x; 0.95 Prz.Ufn.
data:II/356/1: y = 1.5921 + 4.1003E-5*x;
r = 0.3075; p = 0.00000; r2 = 0.0946
głęb. zw. wody [m] p.p.t.
czas

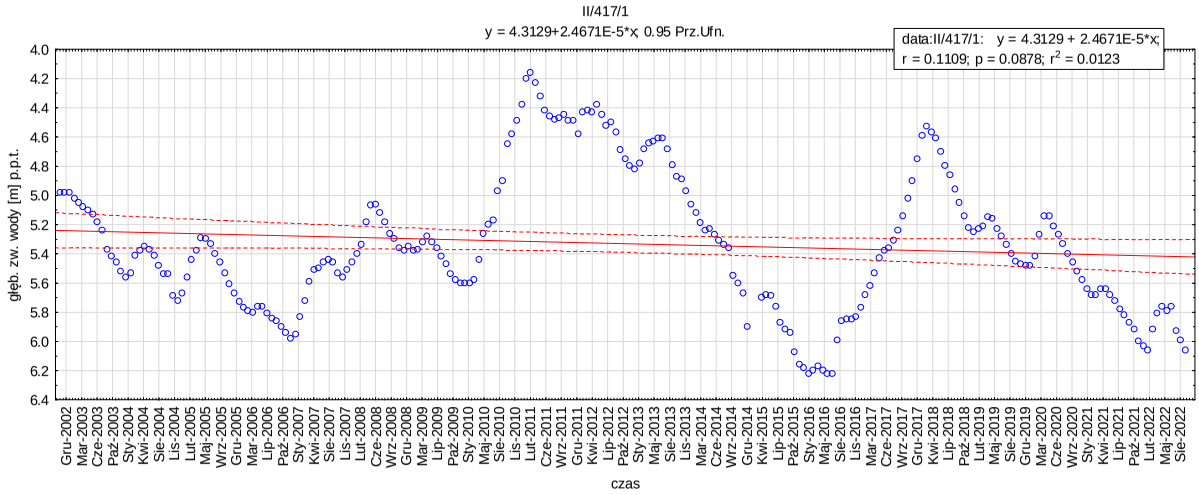
II/417/1
y = 4.3129+2.4671E-5*x; 0.95 Prz.Ufn.
data:II/417/1: y = 4.3129 + 2.4671E-5*x;
r = 0.1109; p = 0.0878; r2 = 0.0123
głęb. zw. wody [m] p.p.t.
czas

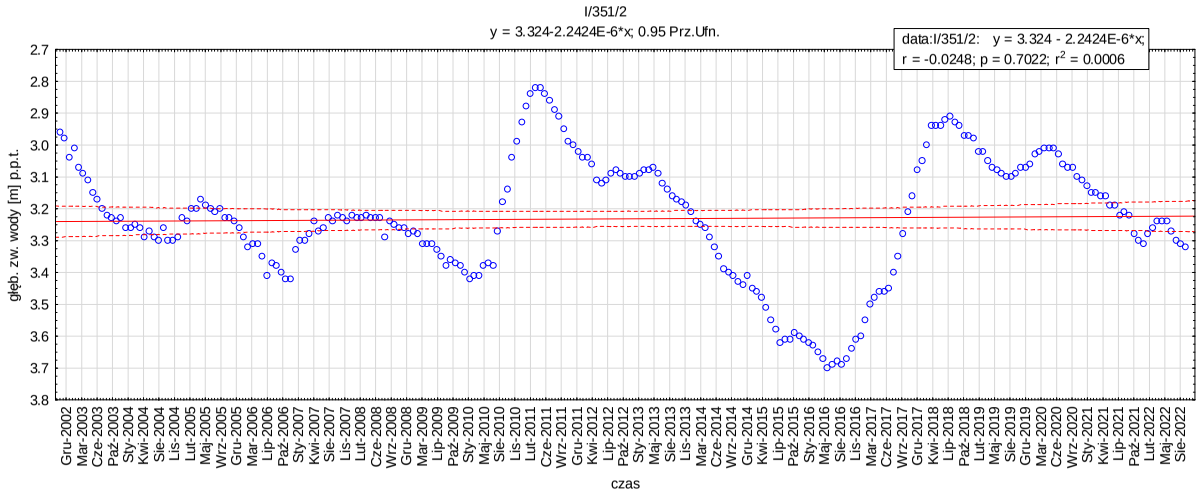
I/351/2
y = 3.324-2.2424E-6*x; 0.95 Prz.Ufn.
data:I/351/2: y = 3.324 - 2.2424E-6*x;
r = -0.0248; p = 0.7022; r2 = 0.0006
głęb. zw. wody [m] p.p.t.
czas

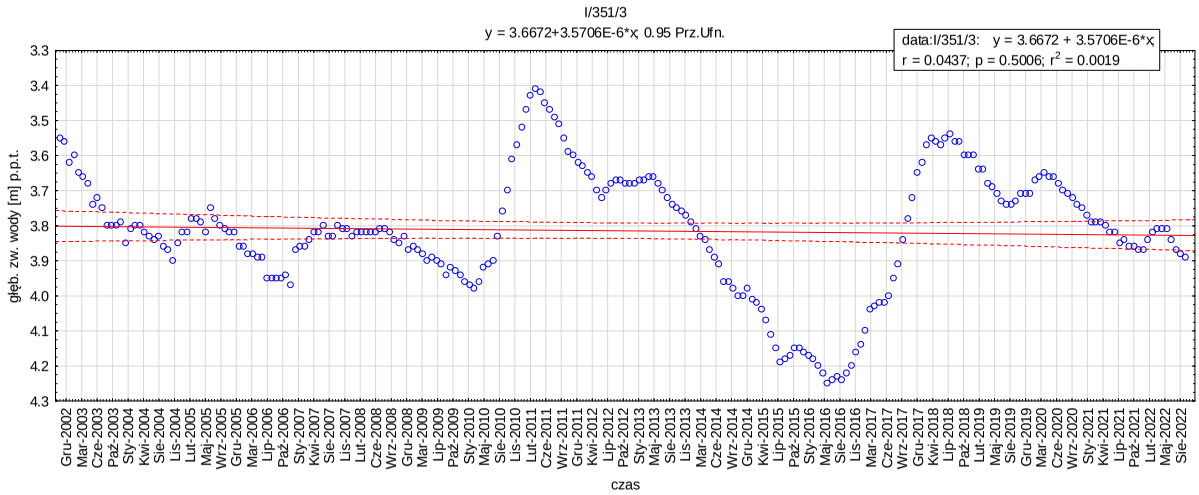
I/351/3
y = 3.6672+3.5706E-6*x; 0.95 Prz.Ufn.
data:I/351/3: y = 3.6672 + 3.5706E-6*x;
r = 0.0437; p = 0.5006; r2 = 0.0019
głęb. zw. wody [m] p.p.t.
czas

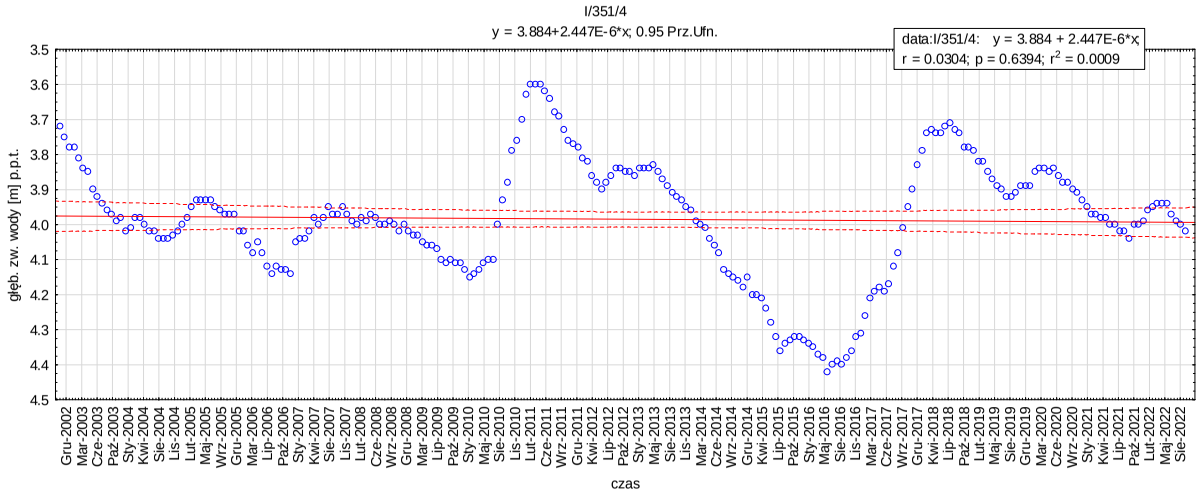
I/351/4
y = 3.884+2.447E-6*x; 0.95 Prz.Ufn.
data:I/351/4: y = 3.884 + 2.447E-6*x;
r = 0.0304; p = 0.6394; r2 = 0.0009
głęb. zw. wody [m] p.p.t.
czas

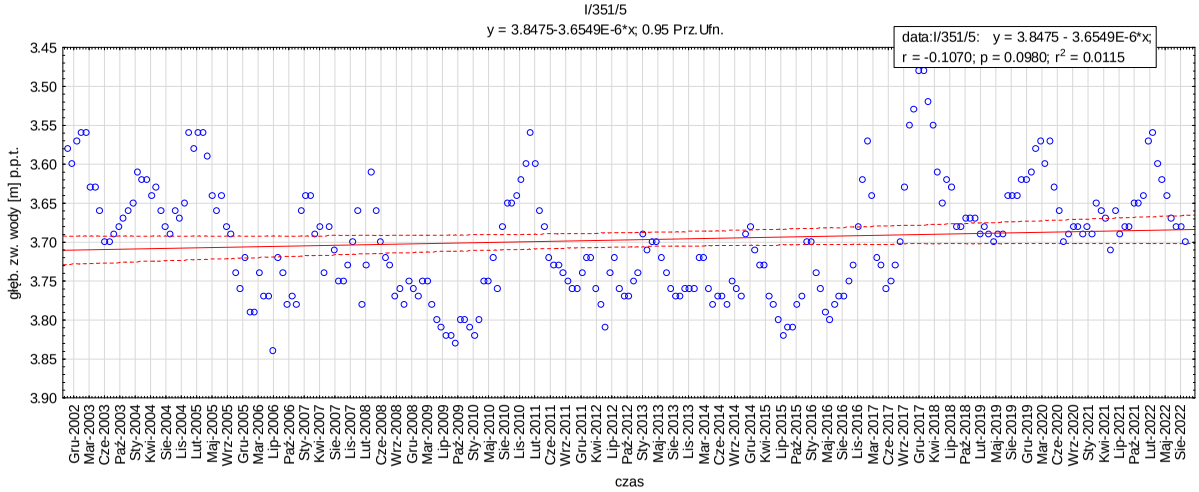
I/351/5
y = 3.8475-3.6549E-6*x; 0.95 Prz.Ufn.
data:I/351/5: y = 3.8475 - 3.6549E-6*x;
r = -0.1070; p = 0.0980; r2 = 0.0115
głęb. zw. wody [m] p.p.t.
czas

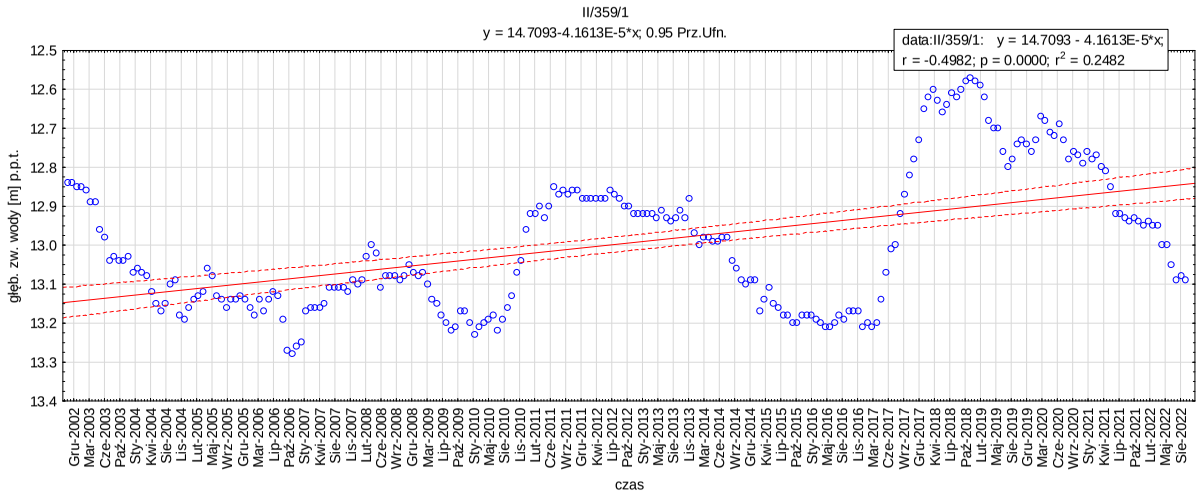
II/359/1
y = 14.7093-4.1613E-5*x; 0.95 Prz.Ufn.
data:II/359/1: y = 14.7093 - 4.1613E-5*x;
r = -0.4982; p = 0.0000; r2 = 0.2482
głęb. zw. wody [m] p.p.t.
czas

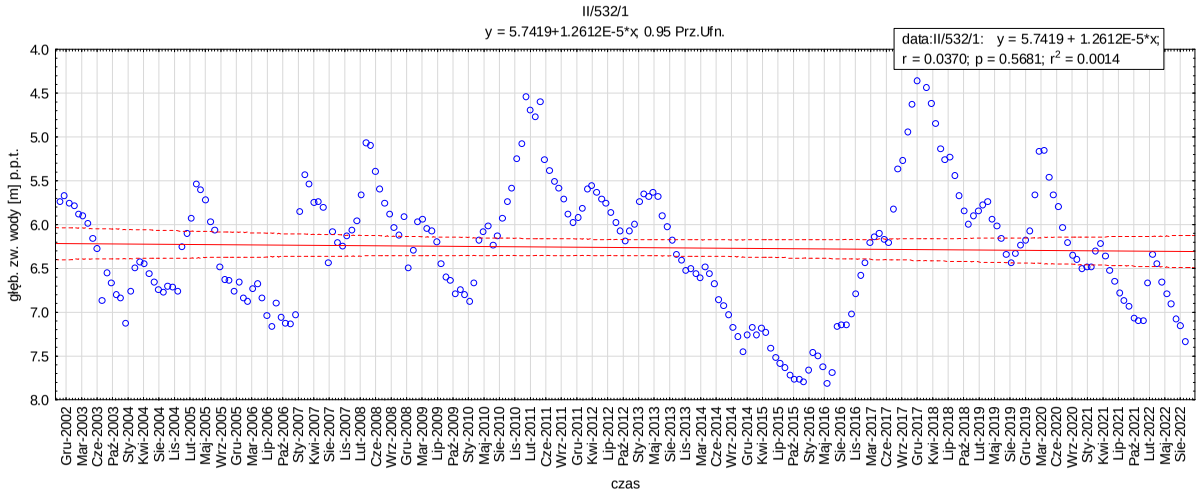
II/532/1
y = 5.7419+1.2612E-5*x; 0.95 Prz.Ufn.
data:II/532/1: y = 5.7419 + 1.2612E-5*x;
r = 0.0370; p = 0.5681; r2 = 0.0014
głęb. zw. wody [m] p.p.t.
czas

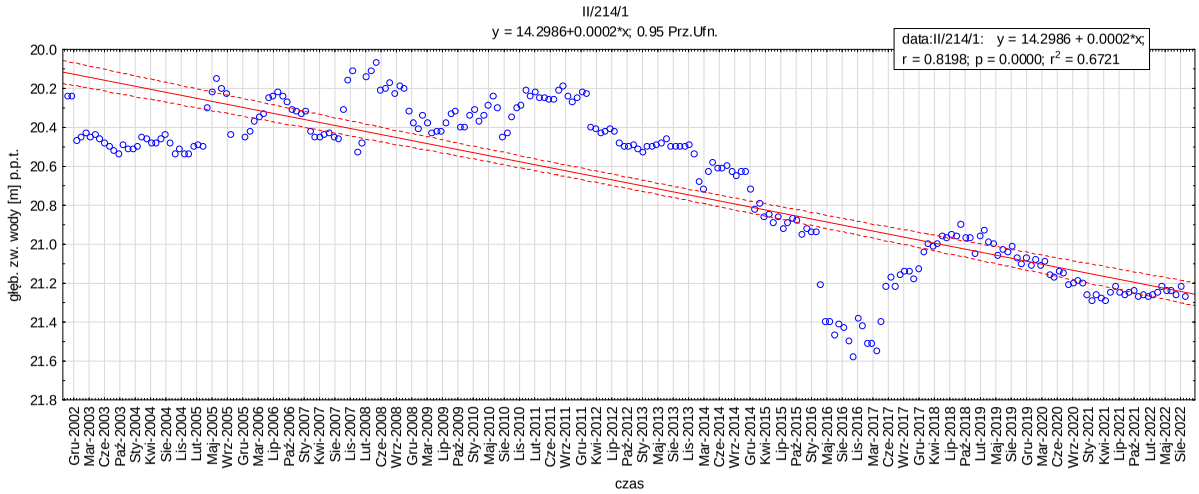
II/214/1
y = 14.2986+0.0002*x; 0.95 Prz.Ufn.
data:II/214/1: y = 14.2986 + 0.0002*x;
r = 0.8198; p = 0.0000; r2 = 0.6721
głęb. zw. wody [m] p.p.t.
czas

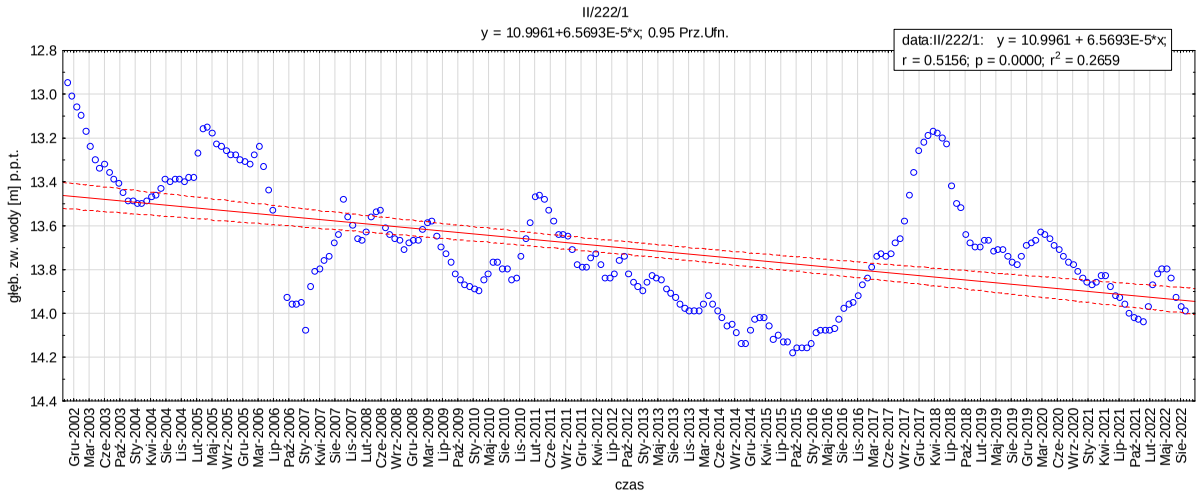
II/222/1
y = 10.9961+6.5693E-5*x; 0.95 Prz.Ufn.
data:II/222/1: y = 10.9961 + 6.5693E-5*x;
r = 0.5156; p = 0.0000; r2 = 0.2659
głęb. zw. wody [m] p.p.t.
czas

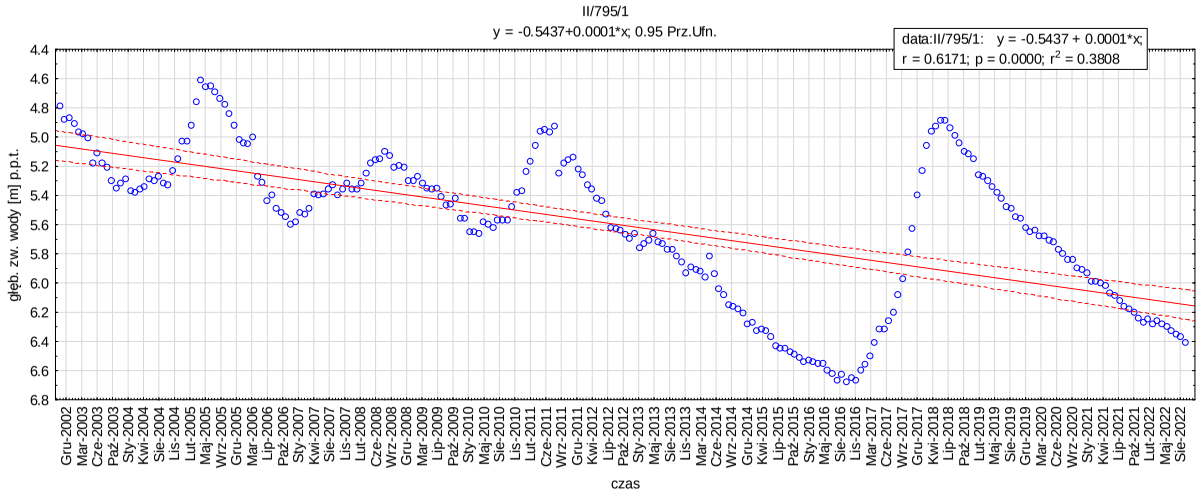
II/795/1
y = -0.5437+0.0001*x; 0.95 Prz.Ufn.
data:II/795/1: y = -0.5437 + 0.0001*x;
r = 0.6171; p = 0.0000; r2 = 0.3808
głęb. zw. wody [m] p.p.t.
czas

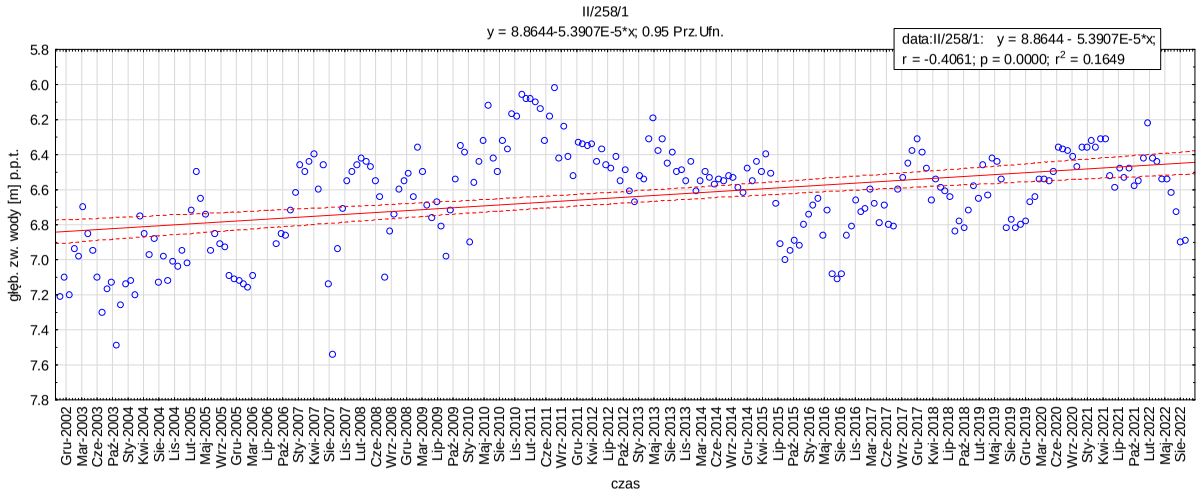
II/258/1
y = 8.8644-5.3907E-5*x; 0.95 Prz.Ufn.
data:II/258/1: y = 8.8644 - 5.3907E-5*x;
r = -0.4061; p = 0.0000; r2 = 0.1649
głęb. zw. wody [m] p.p.t.
czas

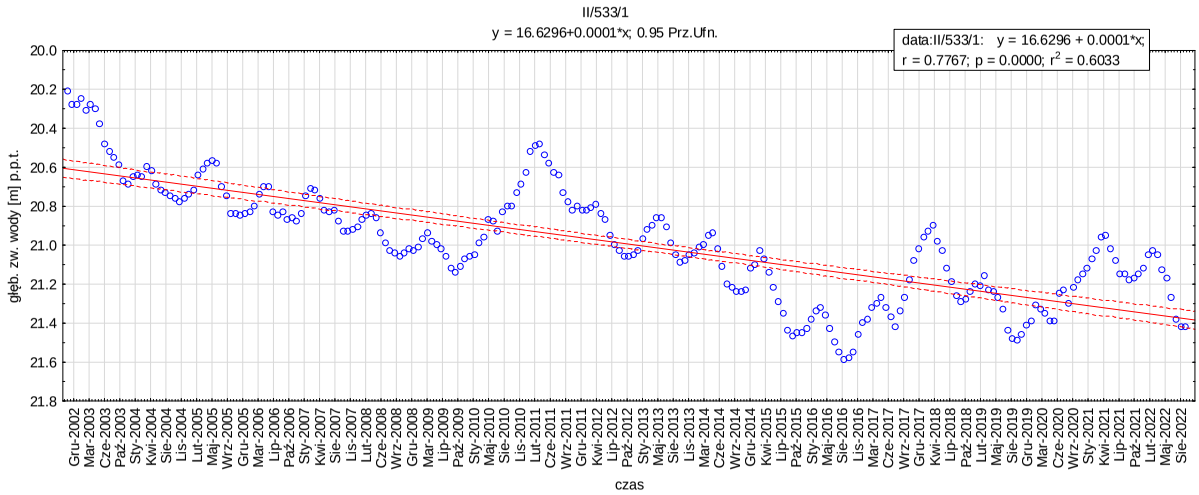
II/533/1
y = 16.6296+0.0001*x; 0.95 Prz.Ufn.
data:II/533/1: y = 16.6296 + 0.0001*x;
r = 0.7767; p = 0.0000; r2 = 0.6033
głęb. zw. wody [m] p.p.t.
czas

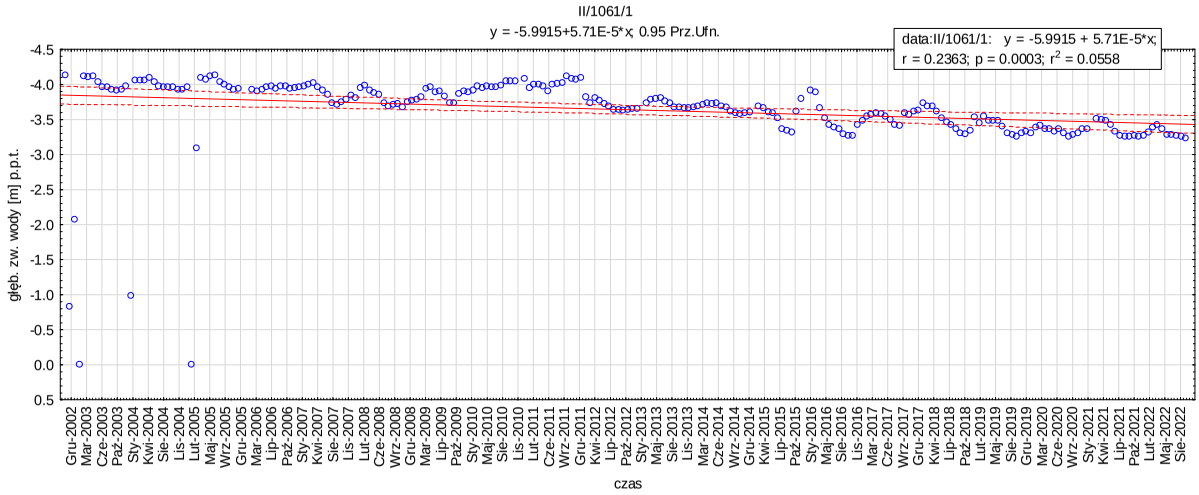
II/1061/1
y = -5.9915+5.71E-5*x; 0.95 Prz.Ufn.
data:II/1061/1: y = -5.9915 + 5.71E-5*x;
r = 0.2363; p = 0.0003; r2 = 0.0558
głęb. zw. wody [m] p.p.t.
czas

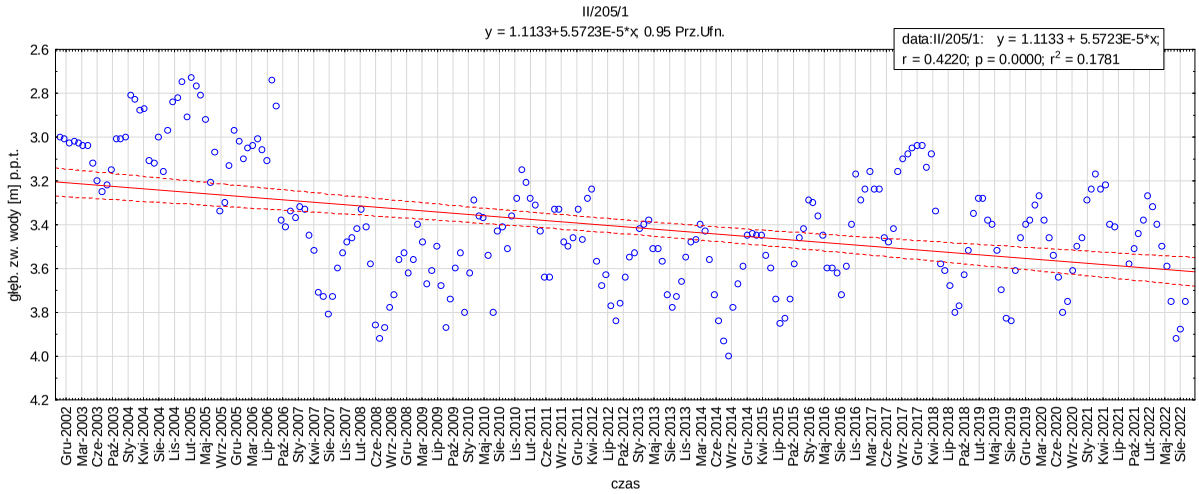
II/205/1
y = 1.1133+5.5723E-5*x; 0.95 Prz.Ufn.
data:II/205/1: y = 1.1133 + 5.5723E-5*x;
r = 0.4220; p = 0.0000; r2 = 0.1781
głęb. zw. wody [m] p.p.t.
czas

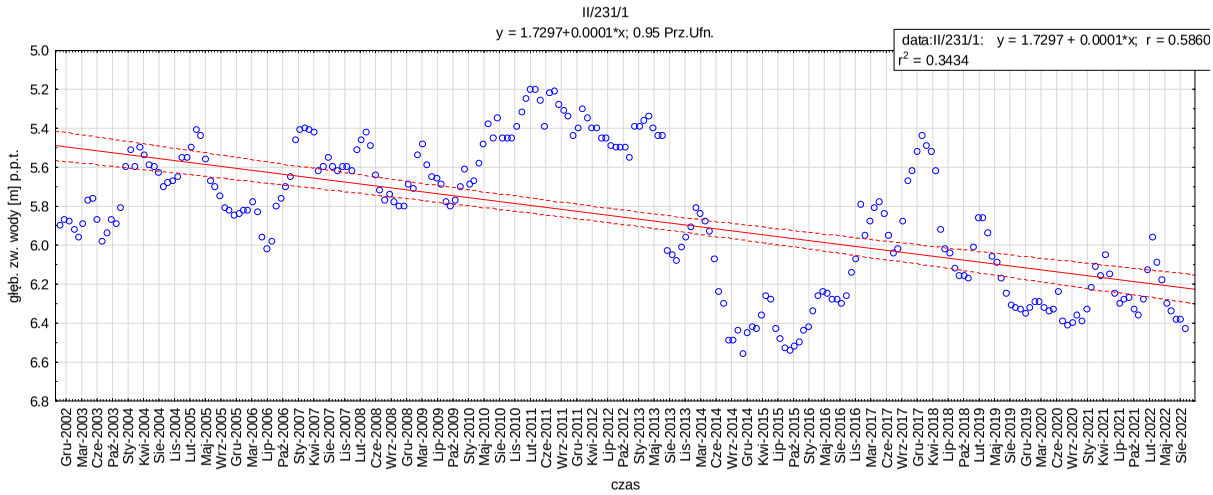
II/231/1
y = 1.7297+0.0001*x; 0.95 Prz.Ufn.
data:II/231/1: y = 1.7297 + 0.0001*x; r = 0.5860
r2 = 0.3434
głęb. zw. wody [m] p.p.t.
czas

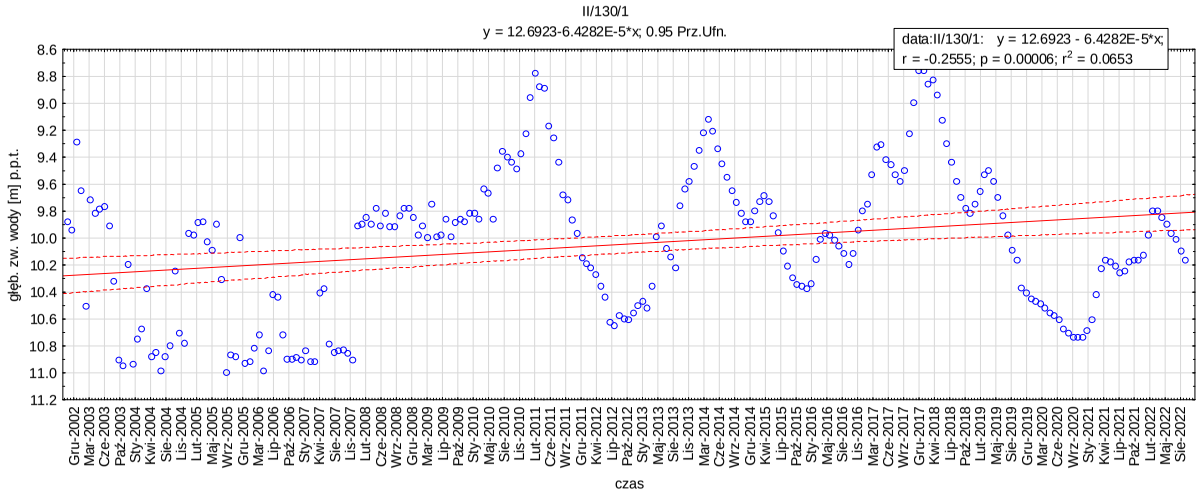
II/130/1
y = 12.6923-6.4282E-5*x; 0.95 Prz.Ufn.
data:II/130/1: y = 12.6923 - 6.4282E-5*x;
r = -0.2555; p = 0.00006; r2 = 0.0653
głęb. zw. wody [m] p.p.t.
czas

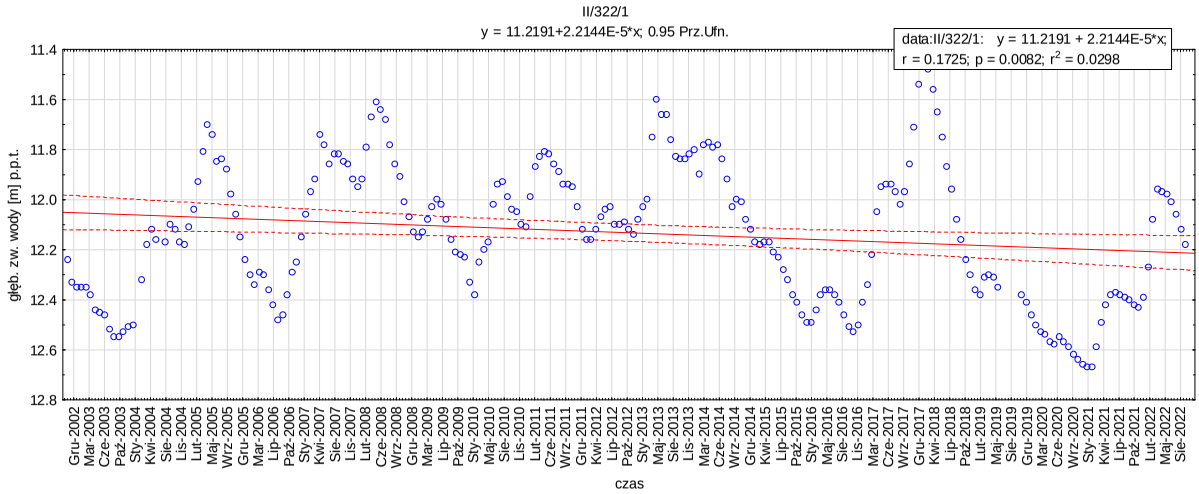
II/322/1
y = 11.2191+2.2144E-5*x; 0.95 Prz.Ufn.
data:II/322/1: y = 11.2191 + 2.2144E-5*x;
r = 0.1725; p = 0.0082; r2 = 0.0298
głęb. zw. wody [m] p.p.t.
czas

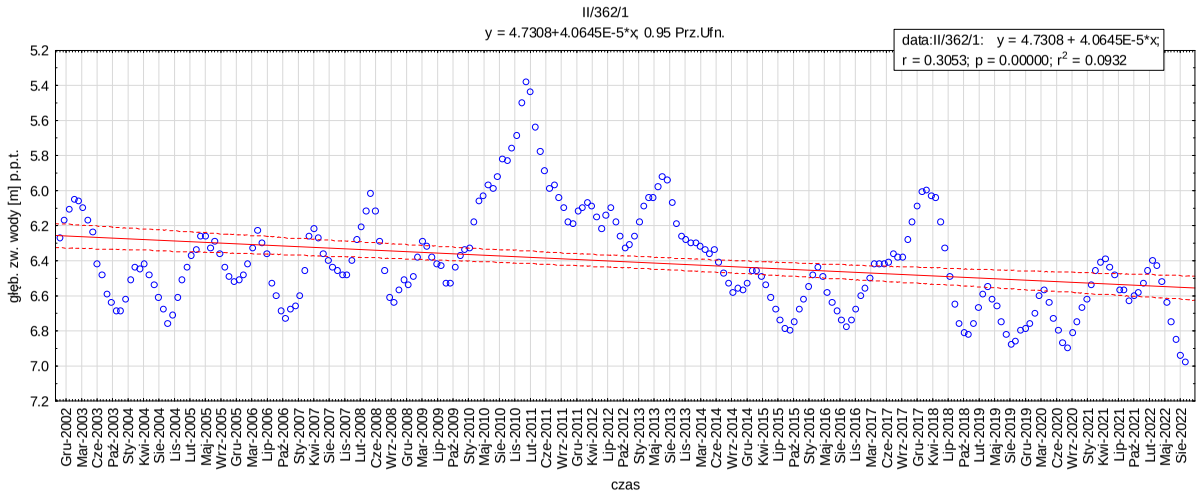
II/362/1
y = 4.7308+4.0645E-5*x; 0.95 Prz.Ufn.
data:II/362/1: y = 4.7308 + 4.0645E-5*x;
r = 0.3053; p = 0.00000; r2 = 0.0932
głęb. zw. wody [m] p.p.t.
czas

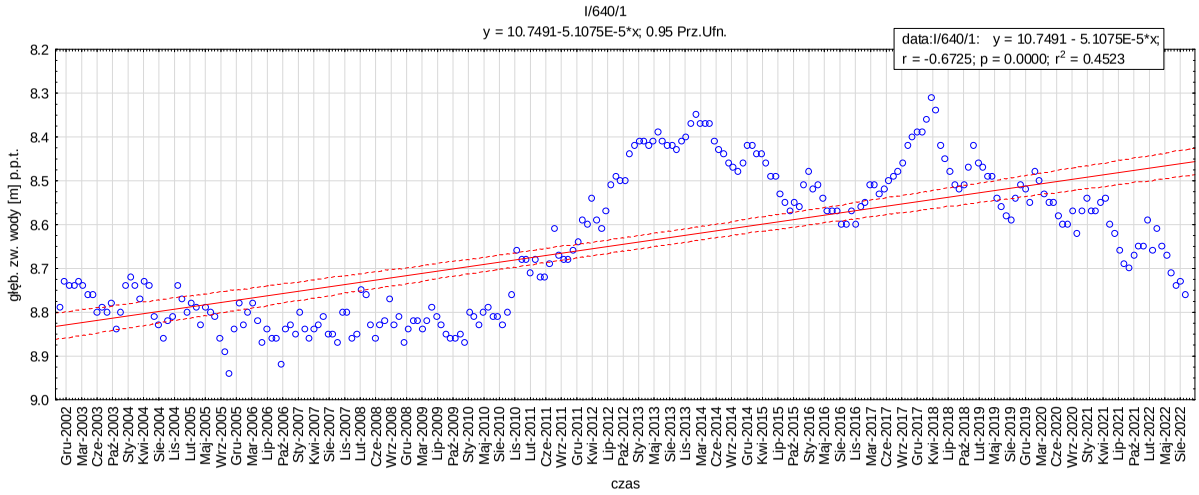
I/640/1
y = 10.7491-5.1075E-5*x; 0.95 Prz.Ufn.
data:I/640/1: y = 10.7491 - 5.1075E-5*x;
r = -0.6725; p = 0.0000; r2 = 0.4523
głęb. zw. wody [m] p.p.t.
czas

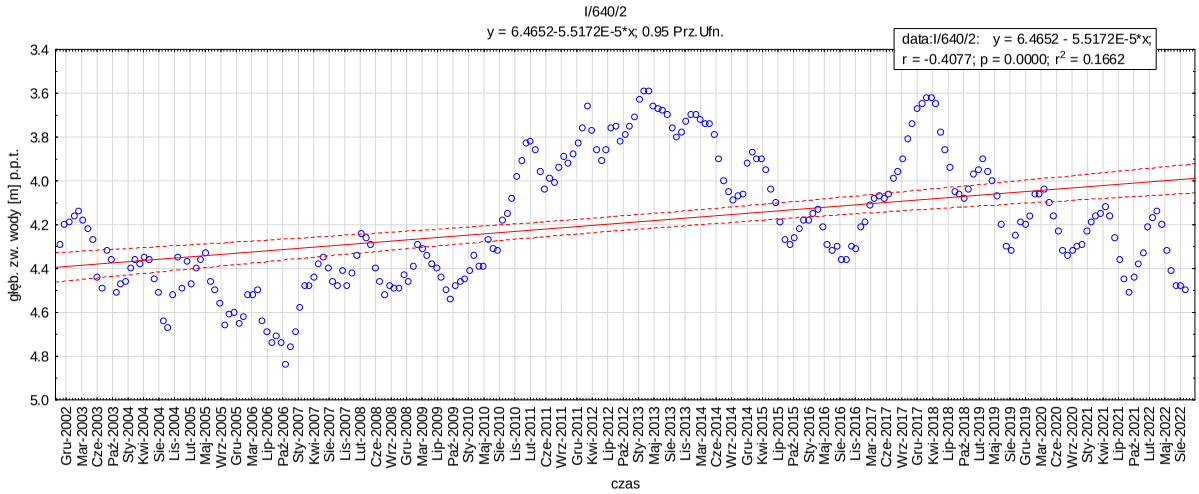
I/640/2
y = 6.4652-5.5172E-5*x; 0.95 Prz.Ufn.
data:I/640/2: y = 6.4652 - 5.5172E-5*x;
r = -0.4077; p = 0.0000; r2 = 0.1662
głęb. zw. wody [m] p.p.t.
czas

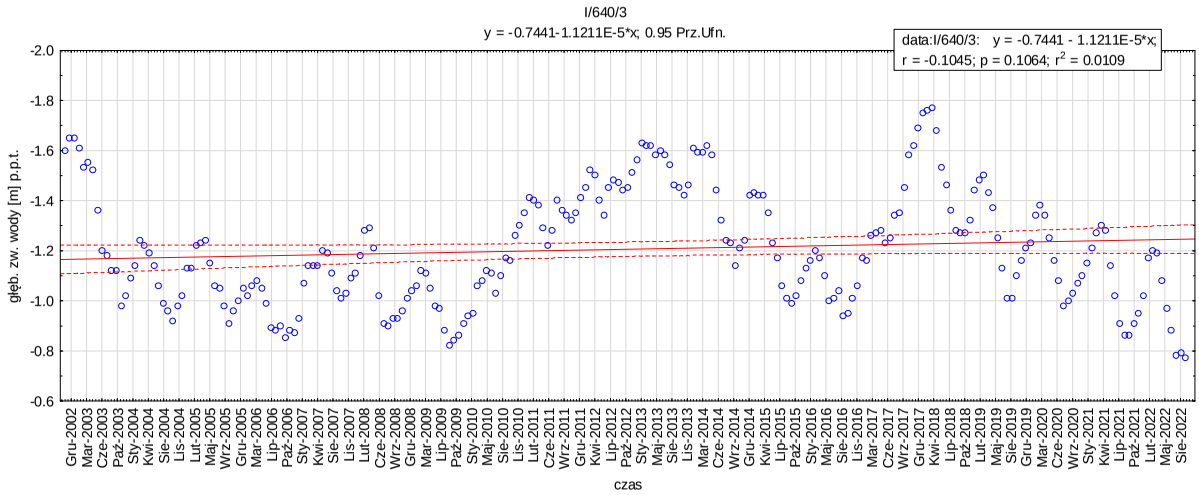
I/640/3
y = -0.7441-1.1211E-5*x; 0.95 Prz.Ufn.
data:I/640/3: y = -0.7441 - 1.1211E-5*x;
r = -0.1045; p = 0.1064; r2 = 0.0109
głęb. zw. wody [m] p.p.t.
czas

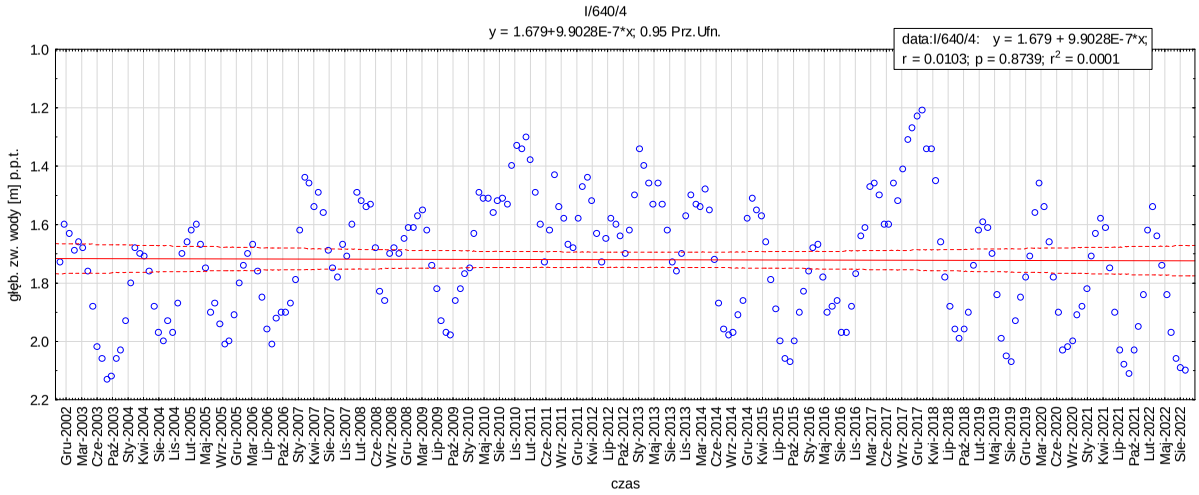
I/640/4
y = 1.679+9.9028E-7*x; 0.95 Prz.Ufn.
data:I/640/4: y = 1.679 + 9.9028E-7*x;
r = 0.0103; p = 0.8739; r2 = 0.0001
głęb. zw. wody [m] p.p.t.
czas

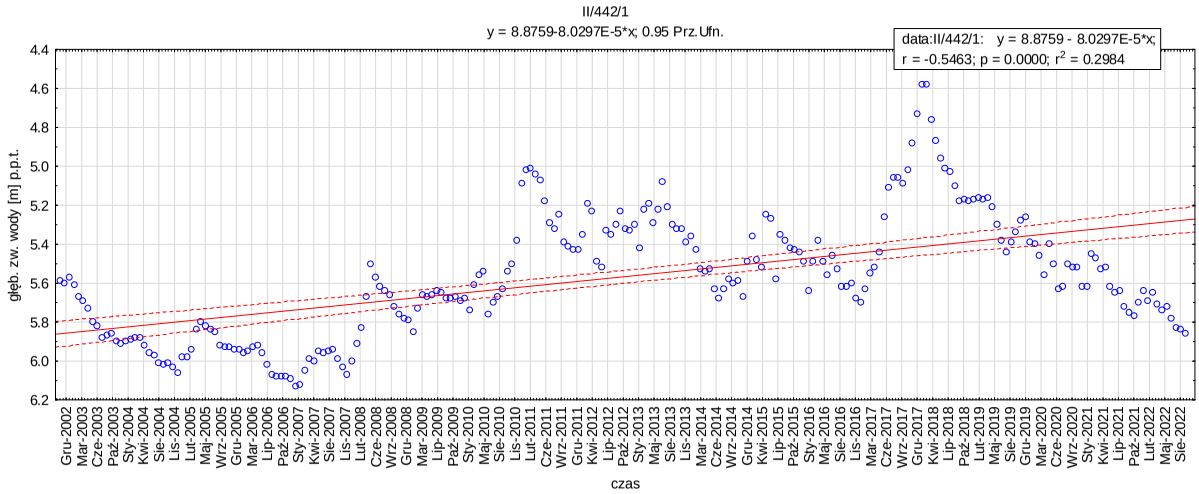
II/442/1
y = 8.8759-8.0297E-5*x; 0.95 Prz.Ufn.
data:II/442/1: y = 8.8759 - 8.0297E-5*x;
r = -0.5463; p = 0.0000; r2 = 0.2984
głęb. zw. wody [m] p.p.t.
czas

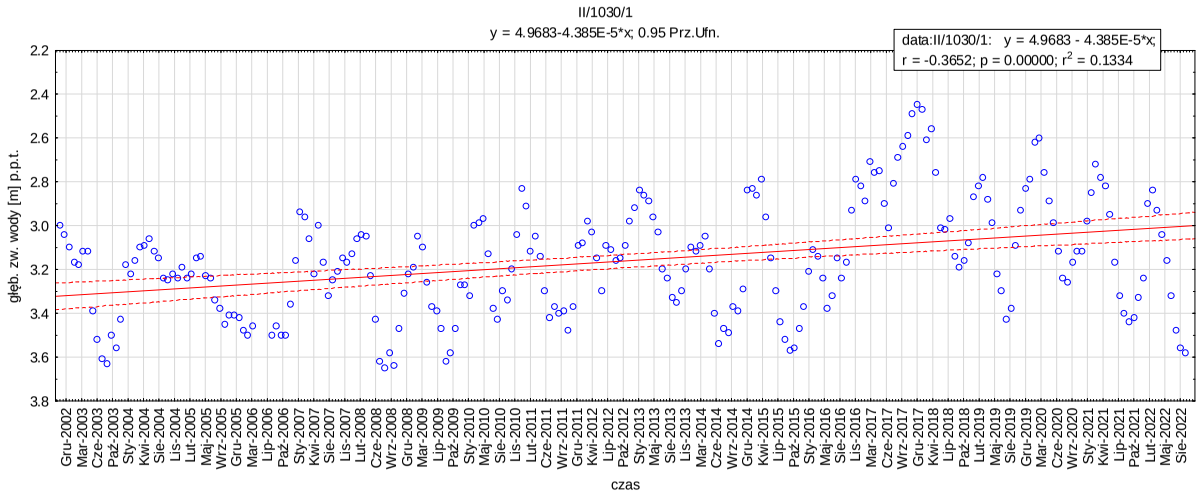
II/1030/1
y = 4.9683-4.385E-5*x; 0.95 Prz.Ufn.
data:II/1030/1: y = 4.9683 - 4.385E-5*x;
r = -0.3652; p = 0.00000; r2 = 0.1334
głęb. zw. wody [m] p.p.t.
czas

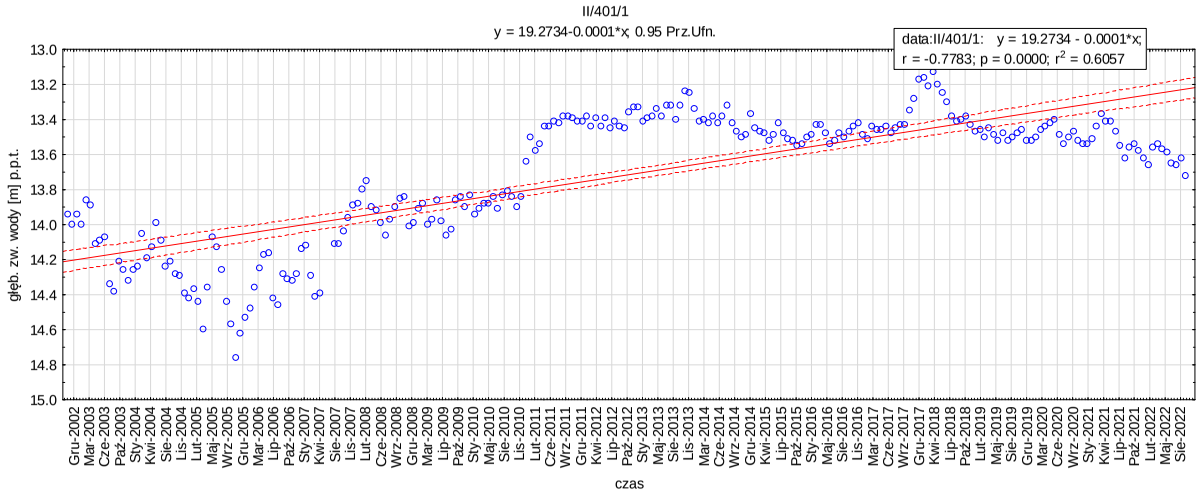
II/401/1
y = 19.2734-0.0001*x; 0.95 Prz.Ufn.
data:II/401/1: y = 19.2734 - 0.0001*x;
r = -0.7783; p = 0.0000; r2 = 0.6057
głęb. zw. wody [m] p.p.t.
czas

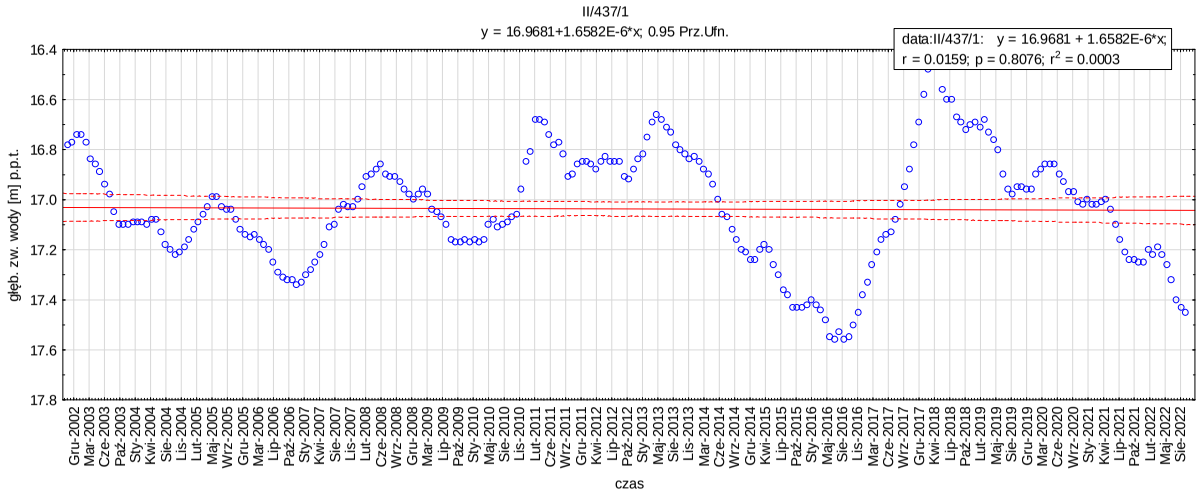
II/437/1
y = 16.9681+1.6582E-6*x; 0.95 Prz.Ufn.
data:II/437/1: y = 16.9681 + 1.6582E-6*x;
r = 0.0159; p = 0.8076; r2 = 0.0003
głęb. zw. wody [m] p.p.t.
czas

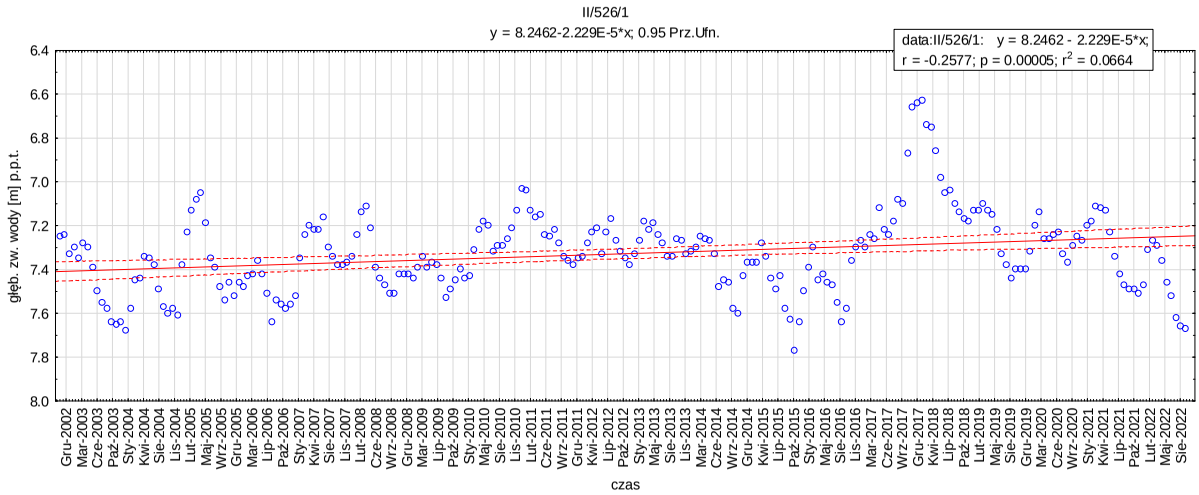
II/526/1
y = 8.2462-2.229E-5*x; 0.95 Prz.Ufn.
data:II/526/1: y = 8.2462 - 2.229E-5*x;
r = -0.2577; p = 0.00005; r2 = 0.0664
głęb. zw. wody [m] p.p.t.
czas

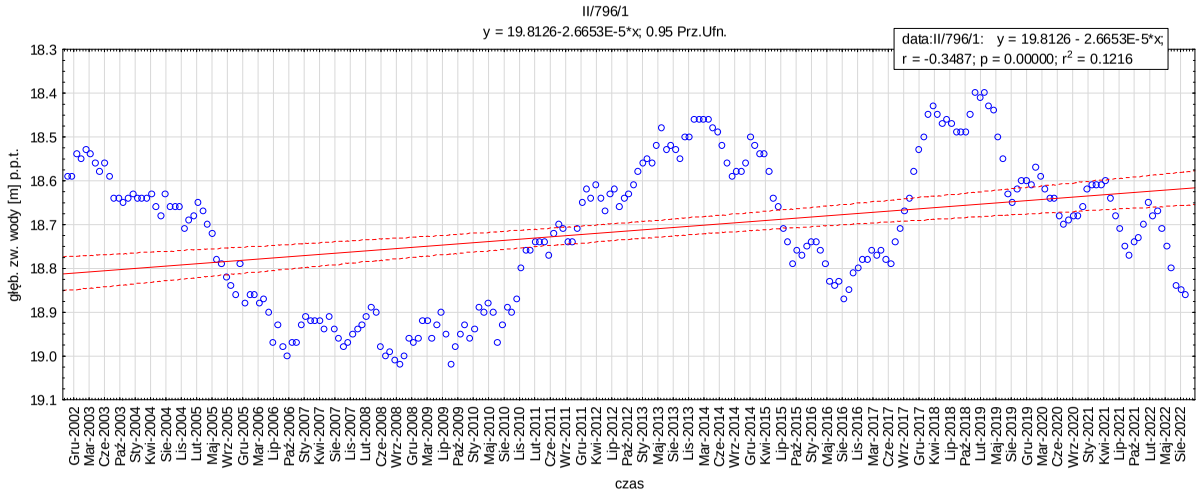
II/796/1
y = 19.8126-2.6653E-5*x; 0.95 Prz.Ufn.
data:II/796/1: y = 19.8126 - 2.6653E-5*x;
r = -0.3487; p = 0.00000; r2 = 0.1216
głęb. zw. wody [m] p.p.t.
czas

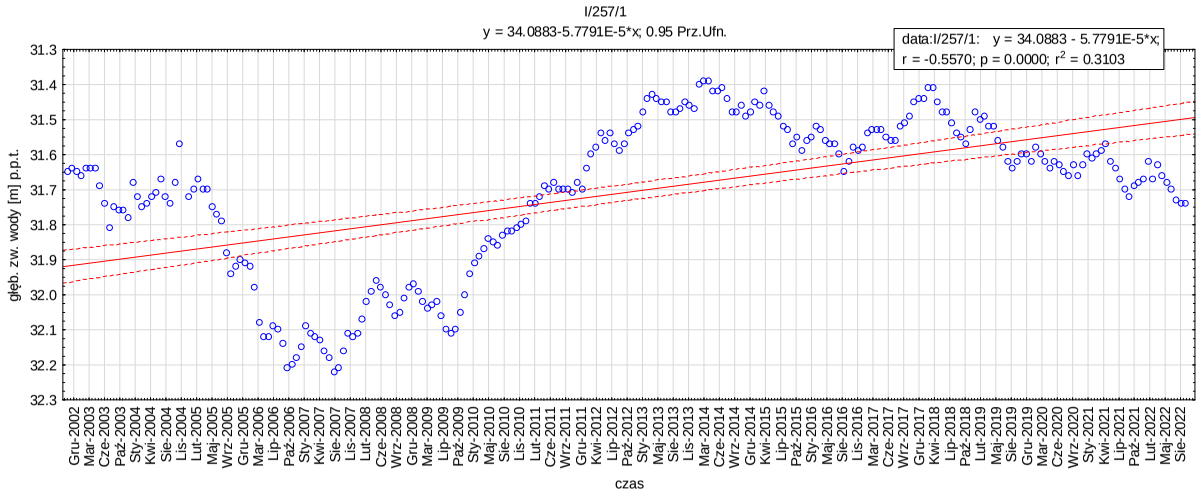
I/257/1
y = 34.0883-5.7791E-5*x; 0.95 Prz.Ufn.
data:I/257/1: y = 34.0883 - 5.7791E-5*x;
r = -0.5570; p = 0.0000; r2 = 0.3103
głęb. zw. wody [m] p.p.t.
czas

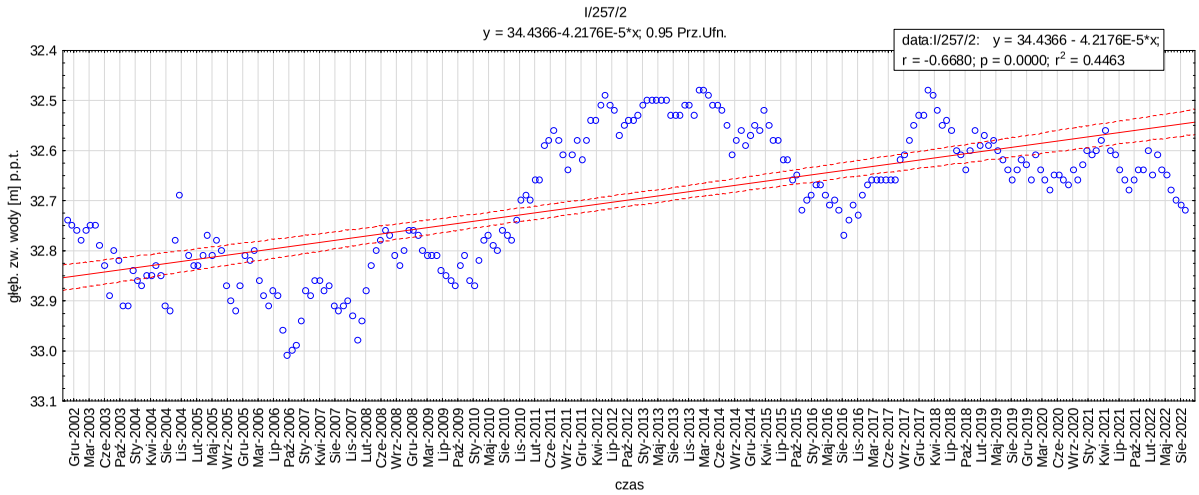
I/257/2
y = 34.4366-4.2176E-5*x; 0.95 Prz.Ufn.
data:I/257/2: y = 34.4366 - 4.2176E-5*x;
r = -0.6680; p = 0.0000; r2 = 0.4463
głęb. zw. wody [m] p.p.t.
czas

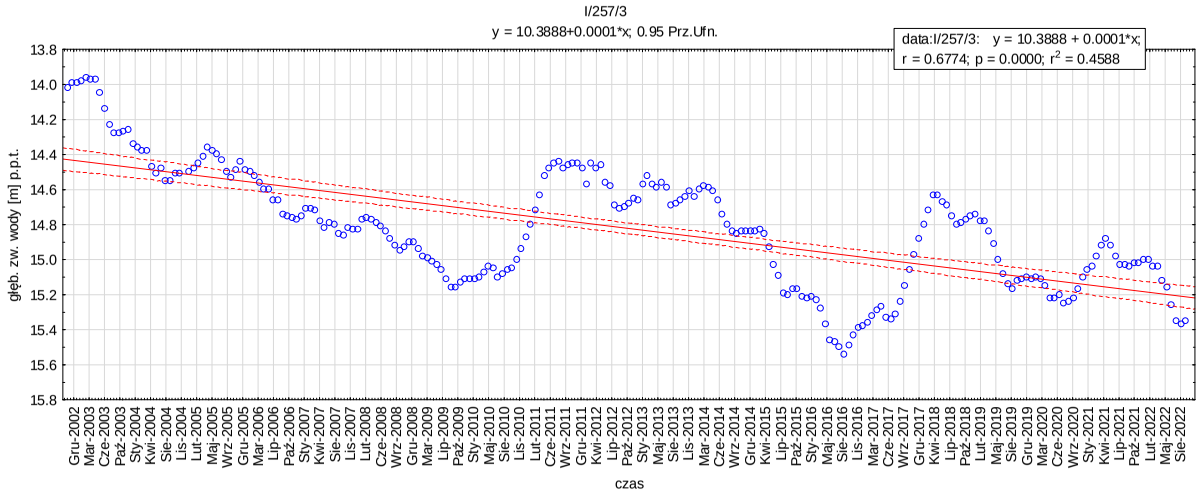
I/257/3
y = 10.3888+0.0001*x; 0.95 Prz.Ufn.
data:I/257/3: y = 10.3888 + 0.0001*x;
r = 0.6774; p = 0.0000; r2 = 0.4588
głęb. zw. wody [m] p.p.t.
czas

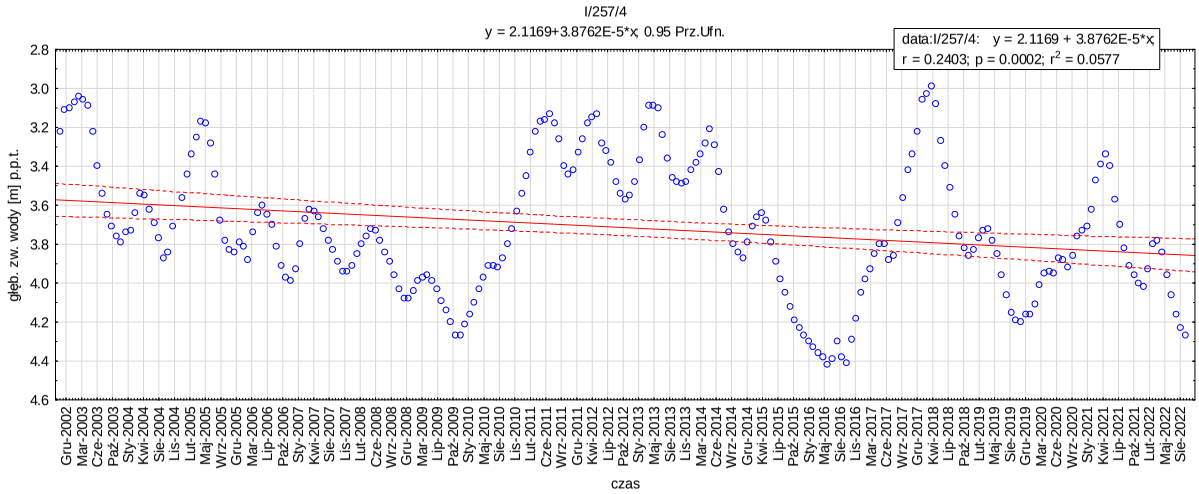
I/257/4
y = 2.1169+3.8762E-5*x; 0.95 Prz.Ufn.
data:I/257/4: y = 2.1169 + 3.8762E-5*x;
r = 0.2403; p = 0.0002; r2 = 0.0577
głęb. zw. wody [m] p.p.t.
czas

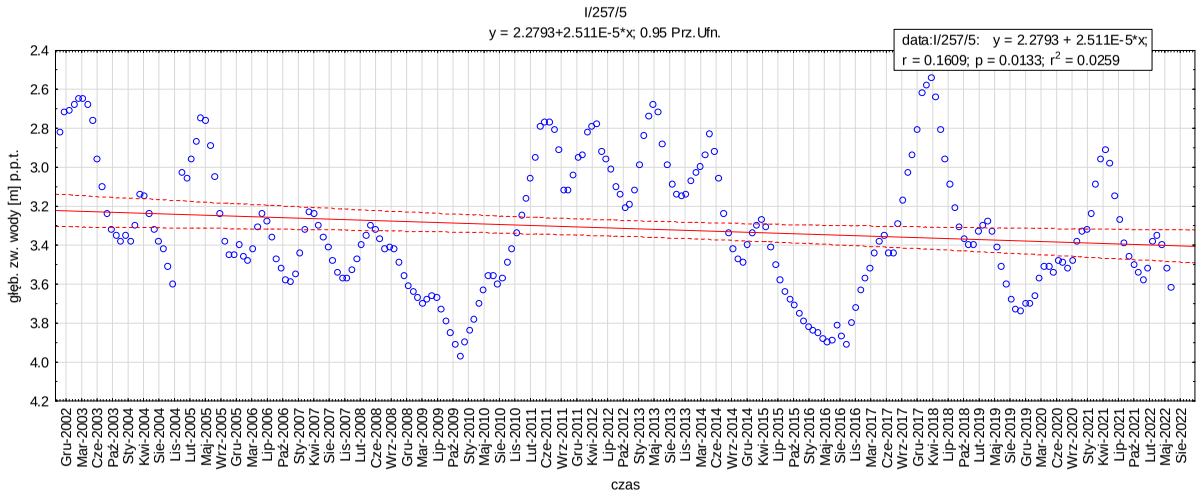
I/257/5
y = 2.2793+2.511E-5*x; 0.95 Prz.Ufn.
data:I/257/5: y = 2.2793 + 2.511E-5*x;
r = 0.1609; p = 0.0133; r2 = 0.0259
głęb. zw. wody [m] p.p.t.
czas

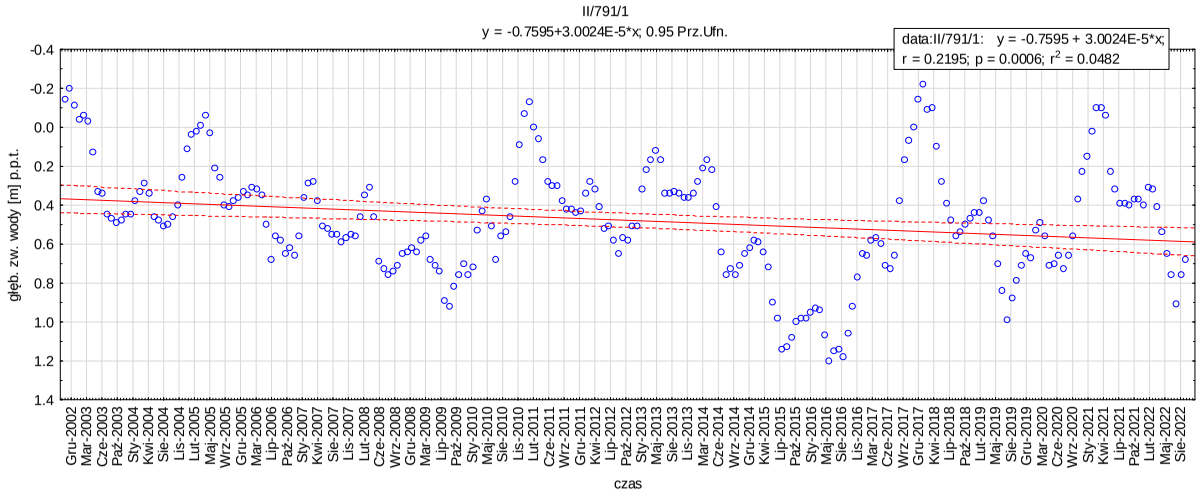
II/791/1
y = -0.7595+3.0024E-5*x; 0.95 Prz.Ufn.
data:II/791/1: y = -0.7595 + 3.0024E-5*x;
r = 0.2195; p = 0.0006; r2 = 0.0482
głęb. zw. wody [m] p.p.t.
czas

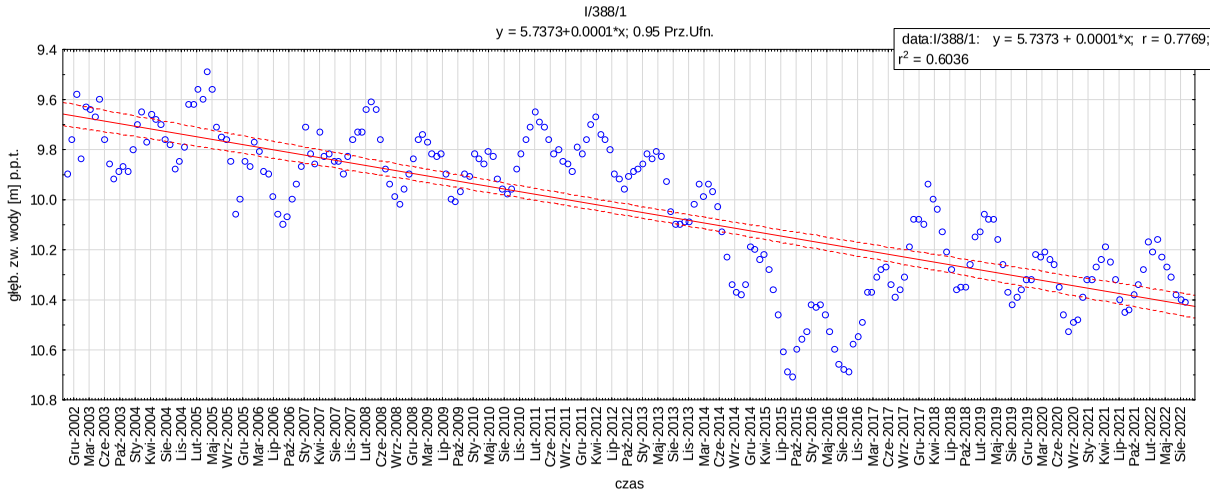
I/388/1
y = 5.7373+0.0001*x; 0.95 Prz.Ufn.
data:I/388/1: y = 5.7373 + 0.0001*x; r = 0.7769;
r2 = 0.6036
głęb. zw. wody [m] p.p.t.
czas

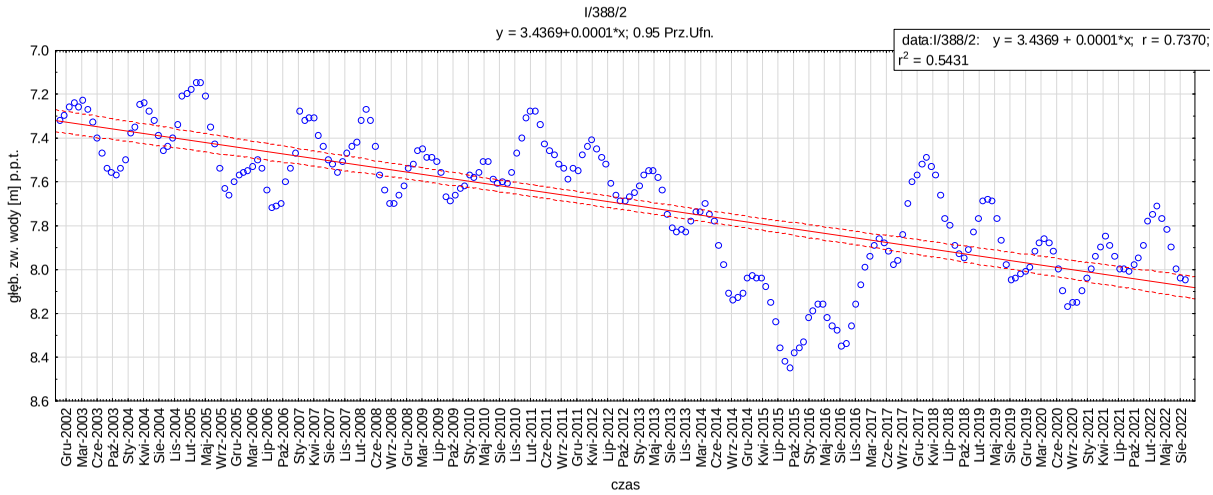
I/388/2
y = 3.4369+0.0001*x; 0.95 Prz.Ufn.
data:I/388/2: y = 3.4369 + 0.0001*x; r = 0.7370;
r2 = 0.5431
głęb. zw. wody [m] p.p.t.
czas

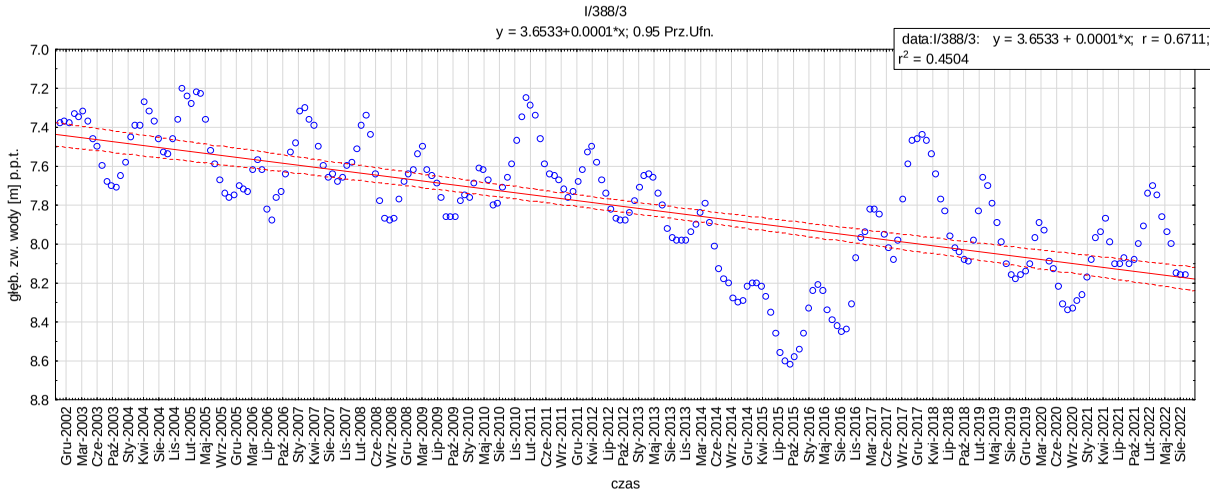
I/388/3
y = 3.6533+0.0001*x; 0.95 Prz.Ufn.
data:I/388/3: y = 3.6533 + 0.0001*x; r = 0.6711; r2 = 0.4504
głęb. zw. wody [m] p.p.t.
czas

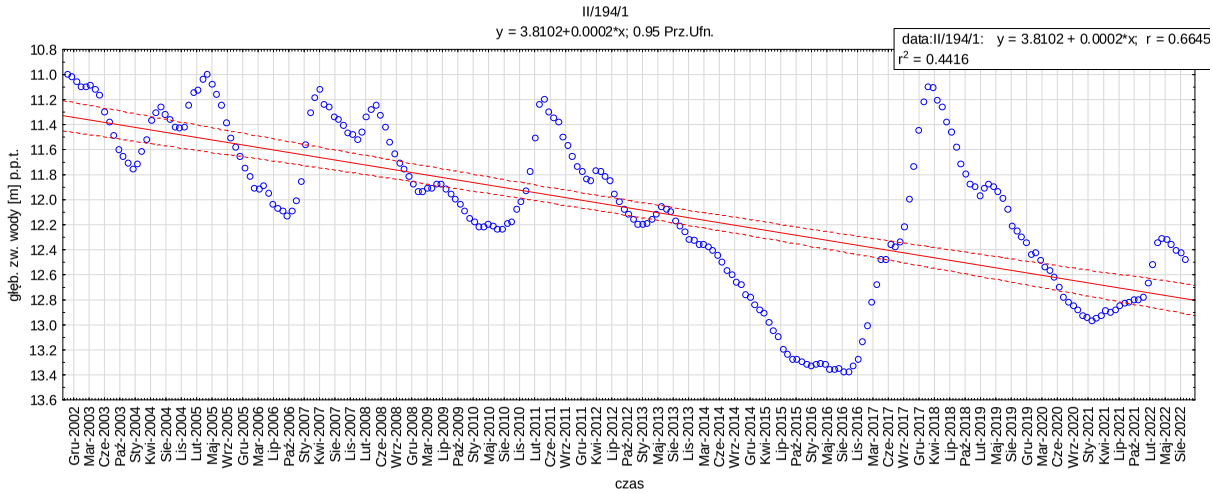
II/194/1
y = 3.8102+0.0002*x; 0.95 Prz.Ufn.
data:II/194/1: y = 3.8102 + 0.0002*x; r = 0.6645 r2 = 0.4416
głęb. zw. wody [m] p.p.t.
czas

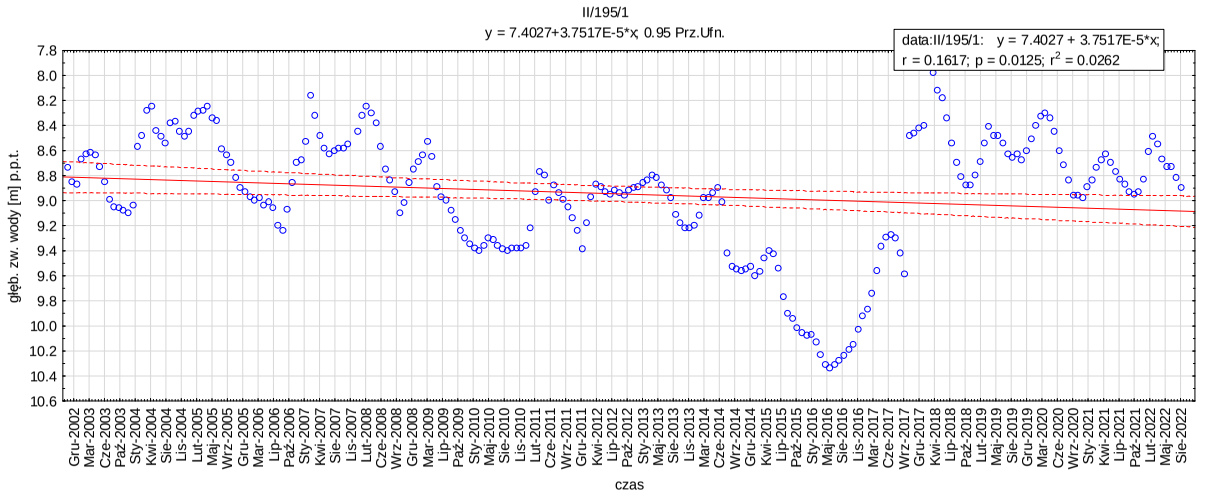
II/195/1
y = 7.4027+3.7517E-5*x; 0.95 Prz.Ufn.
data:II/195/1: y = 7.4027 + 3.7517E-5*x; r = 0.1617; p = 0.0125; r2 = 0.0262
głęb. zw. wody [m] p.p.t.
czas

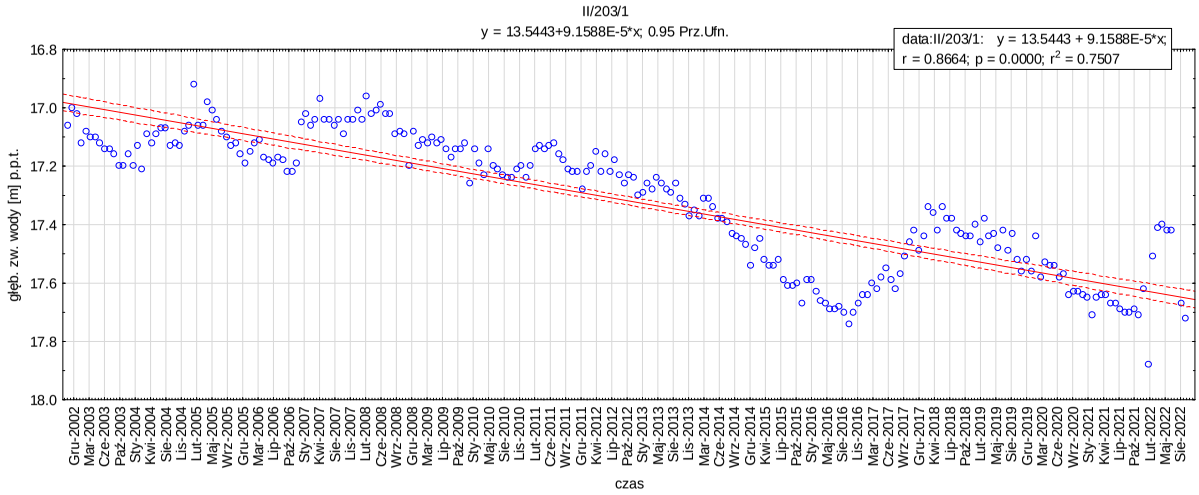
II/203/1
y = 13.5443+9.1588E-5*x; 0.95 Prz.Ufn.
data:II/203/1: y = 13.5443 + 9.1588E-5*x;
r = 0.8664; p = 0.0000; r2 = 0.7507
głęb. zw. wody [m] p.p.t.
czas

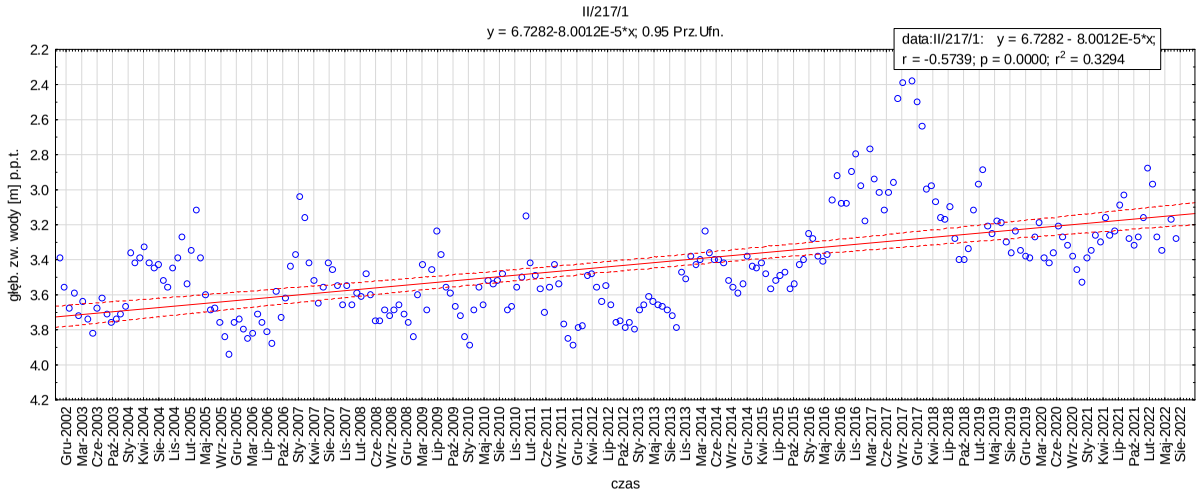
II/217/1
y = 6.7282-8.0012E-5*x; 0.95 Prz.Ufn.
data:II/217/1: y = 6.7282 - 8.0012E-5*x;
r = -0.5739; p = 0.0000; r2 = 0.3294
głęb. zw. wody [m] p.p.t.
czas

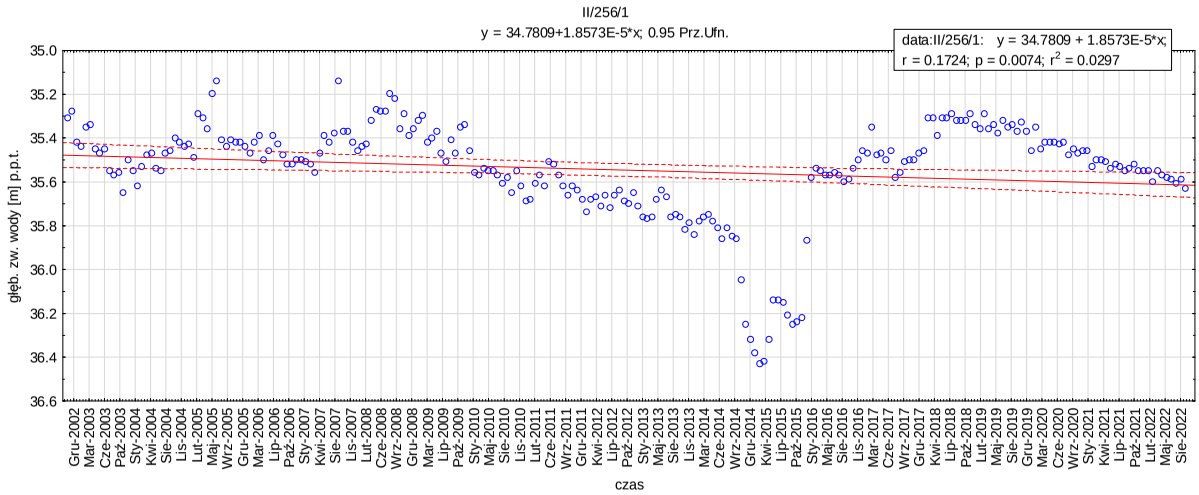
II/256/1
y = 34.7809+1.8573E-5*x; 0.95 Prz.Ufn.
data:II/256/1: y = 34.7809 + 1.8573E-5*x;
r = 0.1724; p = 0.0074; r2 = 0.0297
głęb. zw. wody [m] p.p.t.
czas

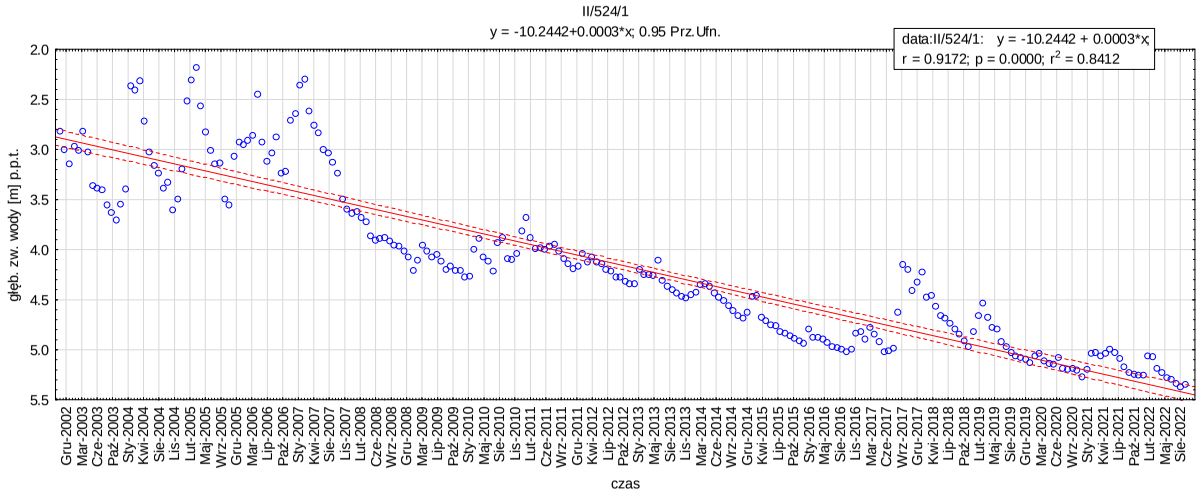
II/524/1
y = -10.2442+0.0003*x; 0.95 Prz.Ufn.
data:II/524/1: y = -10.2442 + 0.0003*x;
r = 0.9172; p = 0.0000; r2 = 0.8412
głęb. zw. wody [m] p.p.t.
czas

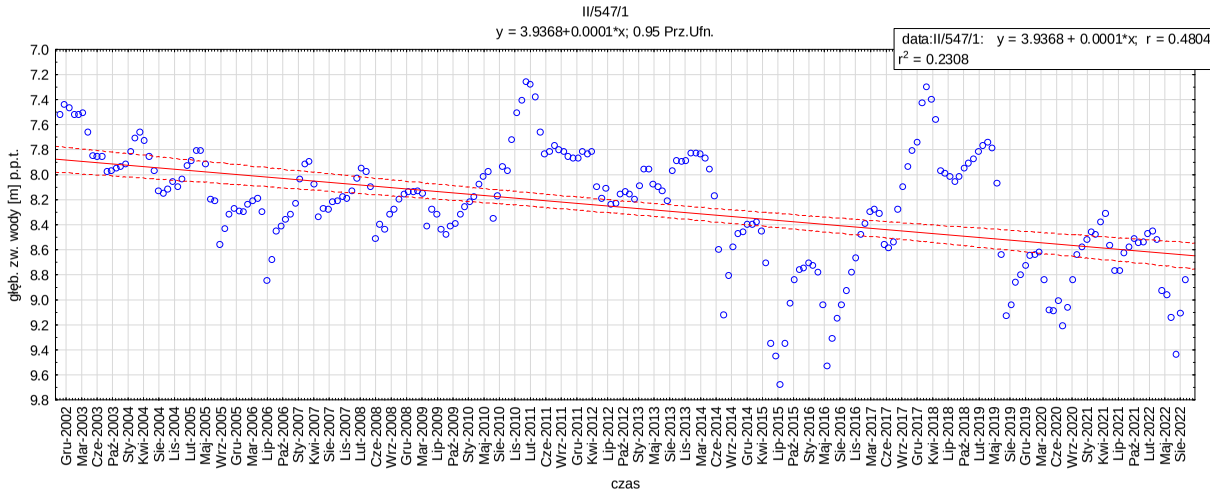
II/547/1
y = 3.9368+0.0001*x; 0.95 Prz.Ufn.
data:II/547/1: y = 3.9368 + 0.0001*x; r = 0.4804
r2 = 0.2308
głęb. zw. wody [m] p.p.t.
czas

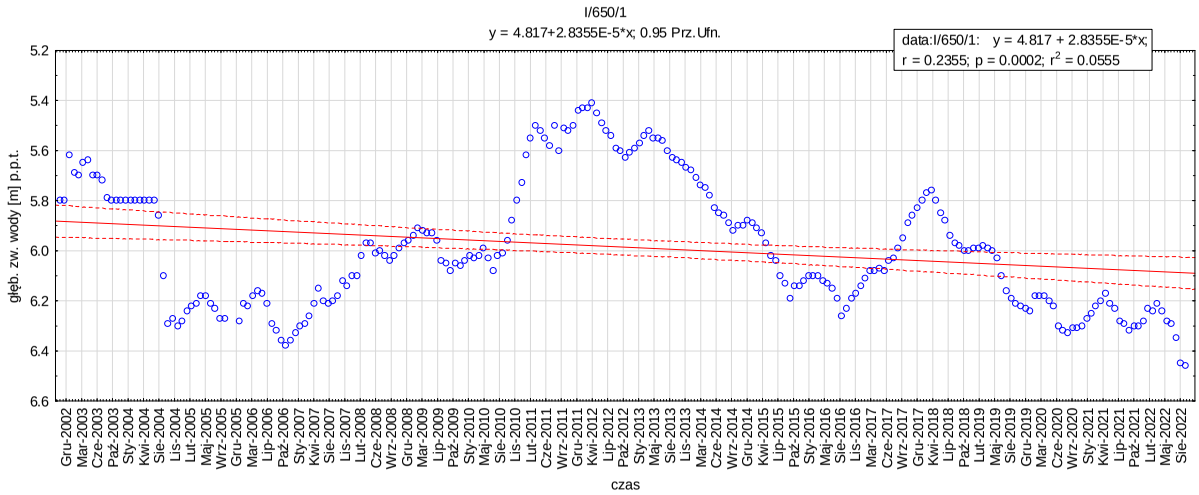
I/650/1
y = 4.817+2.8355E-5*x; 0.95 Prz.Ufn.
data:I/650/1: y = 4.817 + 2.8355E-5*x;
r = 0.2355; p = 0.0002; r2 = 0.0555
głęb. zw. wody [m] p.p.t.
czas

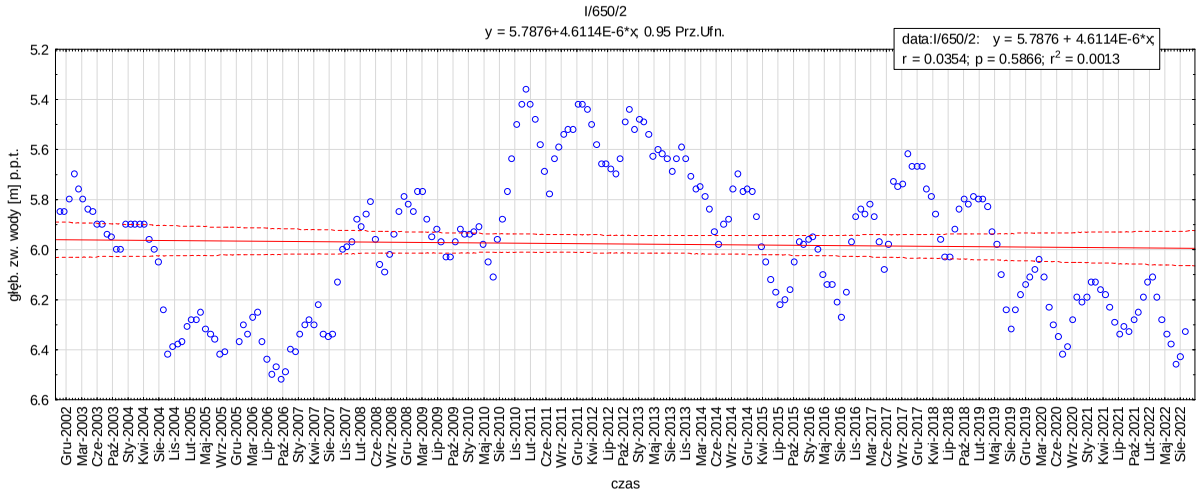
I/650/2
y = 5.7876+4.6114E-6*x; 0.95 Prz.Ufn.
data:I/650/2: y = 5.7876 + 4.6114E-6*x;
r = 0.0354; p = 0.5866; r2 = 0.0013
głęb. zw. wody [m] p.p.t.
czas

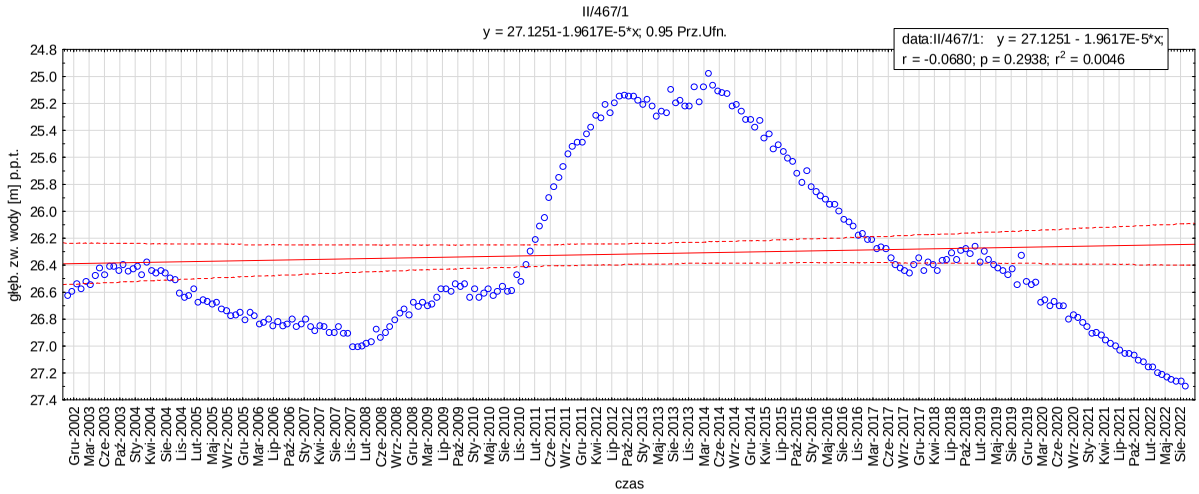
II/467/1
y = 27.1251-1.9617E-5*x; 0.95 Prz.Ufn.
data:II/467/1: y = 27.1251 - 1.9617E-5*x;
r = -0.0680; p = 0.2938; r2 = 0.0046
głęb. zw. wody [m] p.p.t.
czas

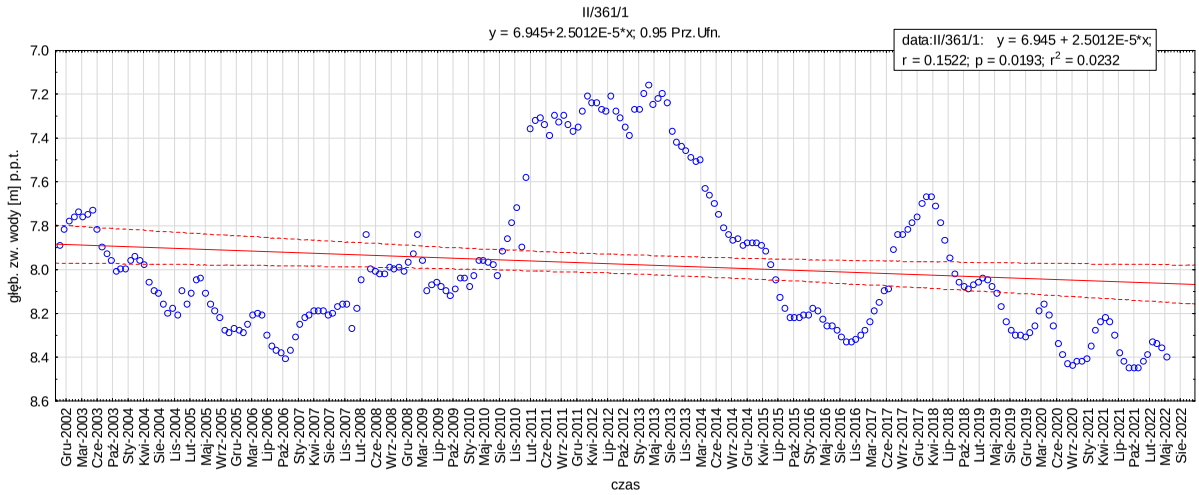
II/361/1
y = 6.945+2.5012E-5*x; 0.95 Prz.Ufn.
data:II/361/1: y = 6.945 + 2.5012E-5*x;
r = 0.1522; p = 0.0193; r2 = 0.0232
głęb. zw. wody [m] p.p.t.
czas

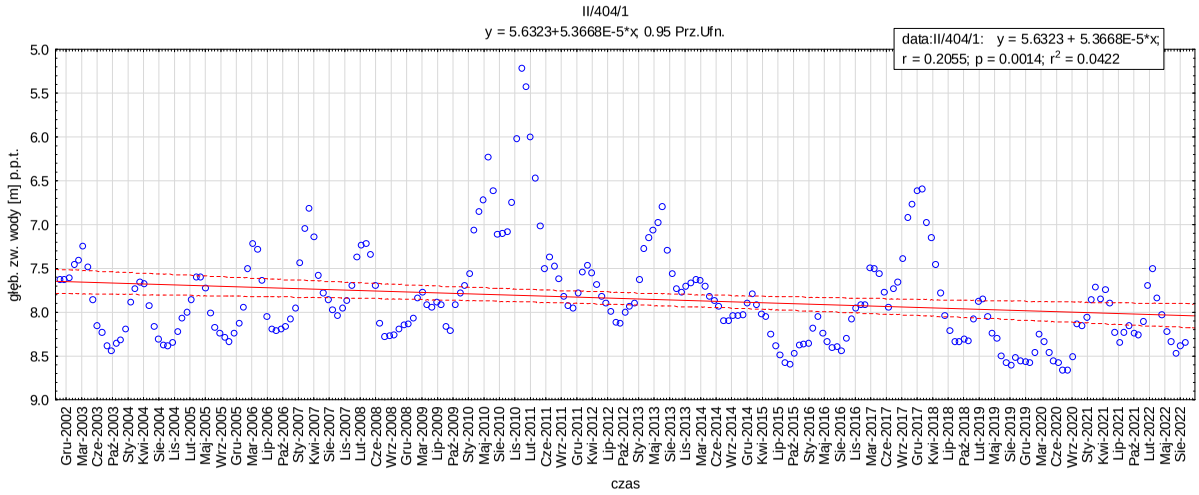
II/404/1
y = 5.6323+5.3668E-5*x; 0.95 Prz.Ufn.
data:II/404/1: y = 5.6323 + 5.3668E-5*x;
r = 0.2055; p = 0.0014; r2 = 0.0422
głęb. zw. wody [m] p.p.t.
czas

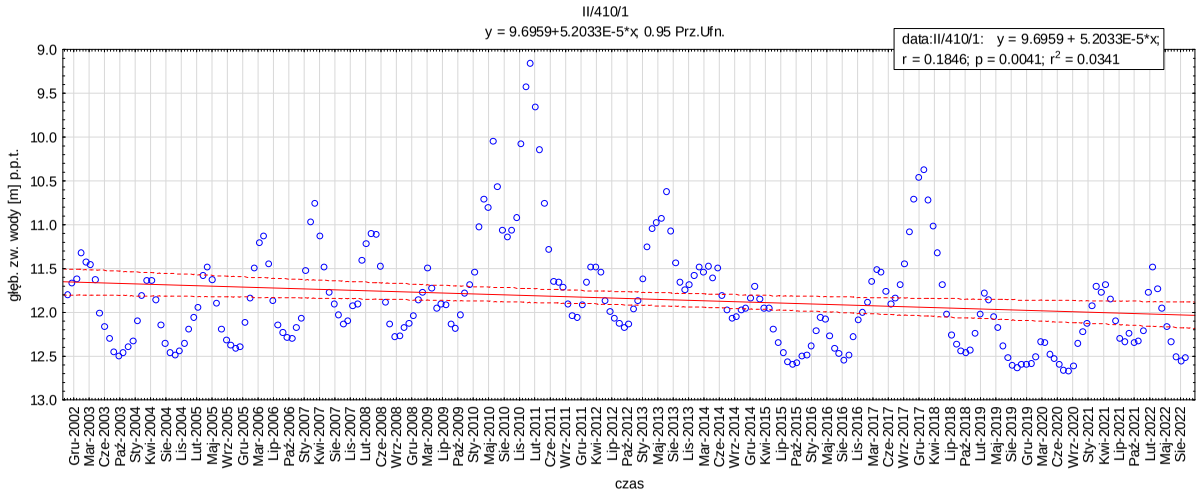
II/410/1
y = 9.6959+5.2033E-5*x; 0.95 Prz.Ufn.
data:II/410/1: y = 9.6959 + 5.2033E-5*x;
r = 0.1846; p = 0.0041; r2 = 0.0341
głęb. zw. wody [m] p.p.t.
czas

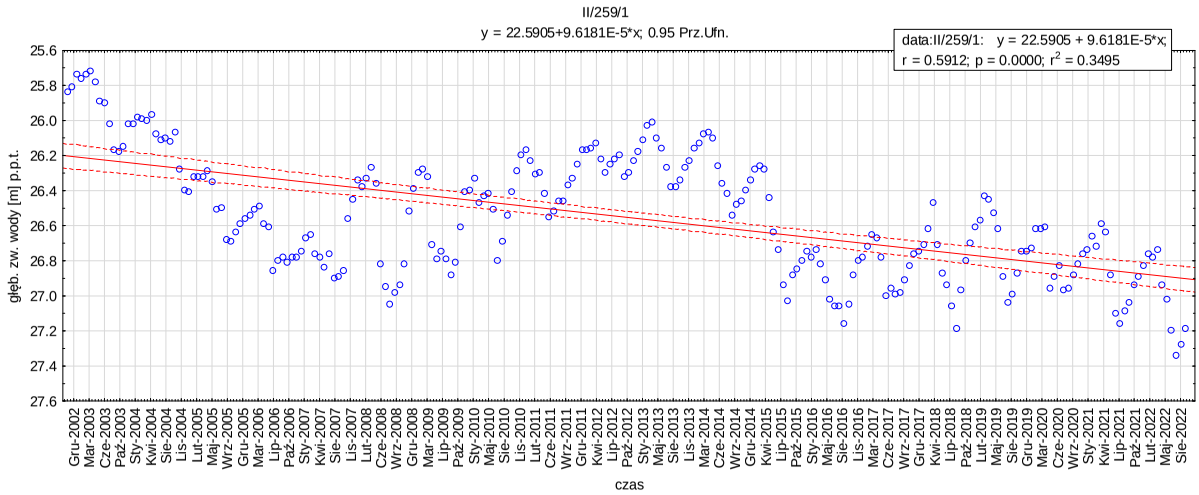
II/259/1
y = 22.5905+9.6181E-5*x; 0.95 Prz.Ufn.
data:II/259/1: y = 22.5905 + 9.6181E-5*x;
r = 0.5912; p = 0.0000; r2 = 0.3495
głęb. zw. wody [m] p.p.t.
czas

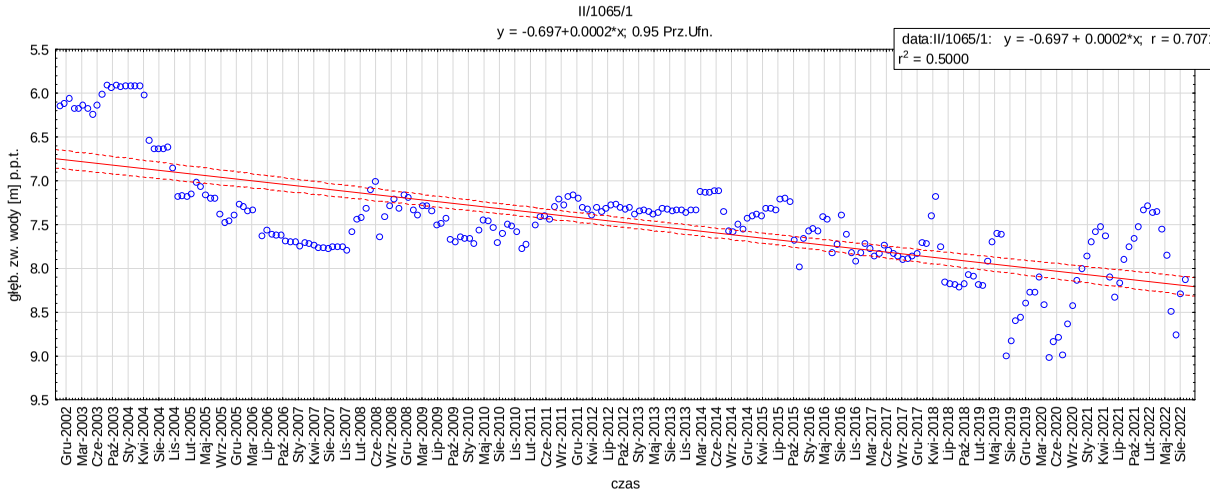
II/1065/1
y = -0.697+0.0002*x; 0.95 Prz.Ufn.
data:II/1065/1: y = -0.697 + 0.0002*x; r = 0.707
r2 = 0.5000
głęb. zw. wody [m] p.p.t.
czas

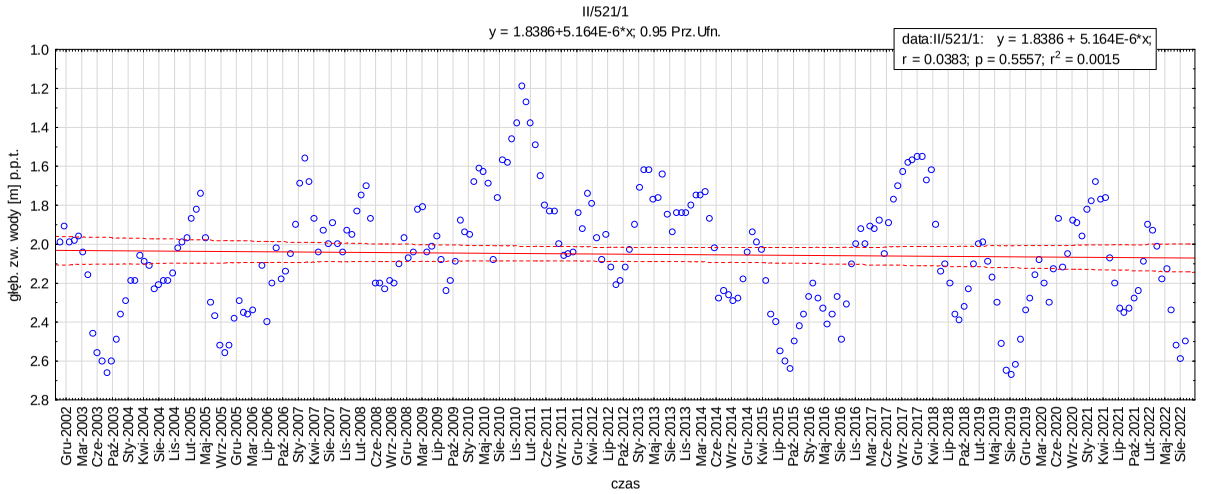
II/521/1
y = 1.8386+5.164E-6*x; 0.95 Prz.Ufn.
data:II/521/1: y = 1.8386 + 5.164E-6*x;
r = 0.0383; p = 0.5557; r2 = 0.0015
głęb. zw. wody [m] p.p.t.
czas

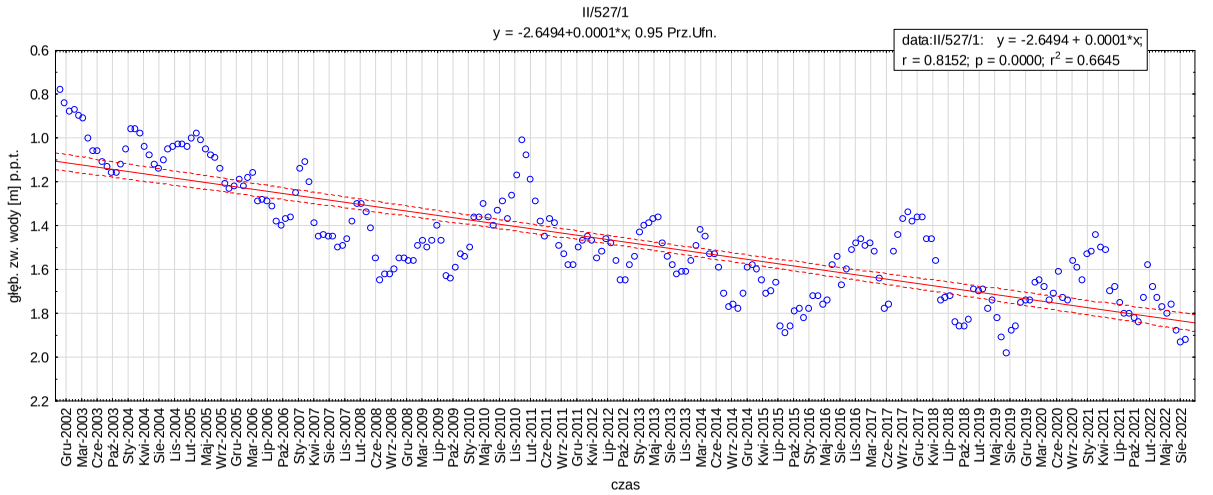
II/527/1
y = -2.6494+0.0001*x; 0.95 Prz.Ufn.
data:II/527/1: y = -2.6494 + 0.0001*x;
r = 0.8152; p = 0.0000; r2 = 0.6645
głęb. zw. wody [m] p.p.t.
czas

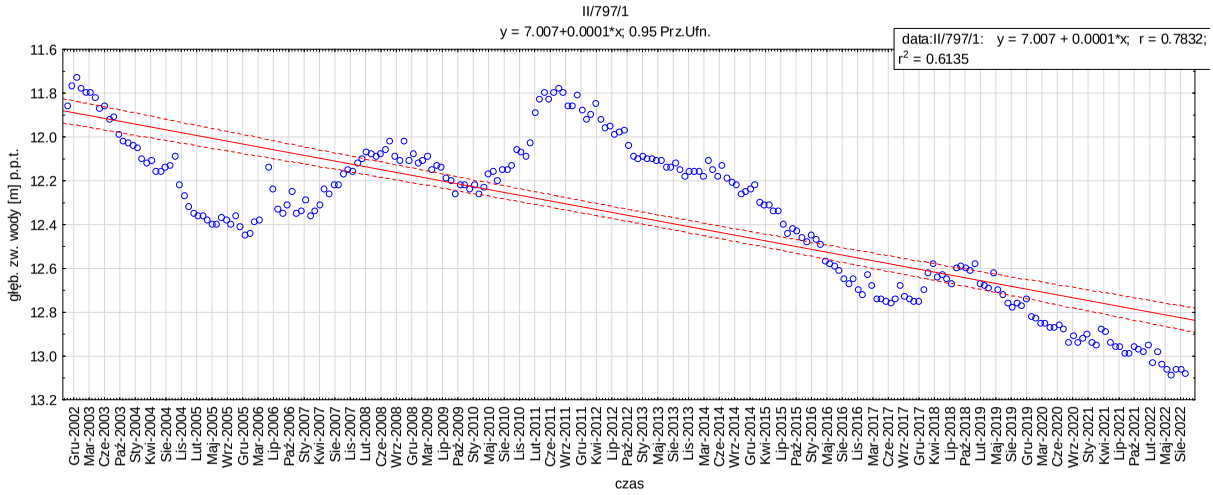
II/797/1
y = 7.007+0.0001*x; 0.95 Prz.Ufn.
data:II/797/1: y = 7.007 + 0.0001*x; r = 0.7832; r2 = 0.6135
głęb. zw. wody [m] p.p.t.
czas

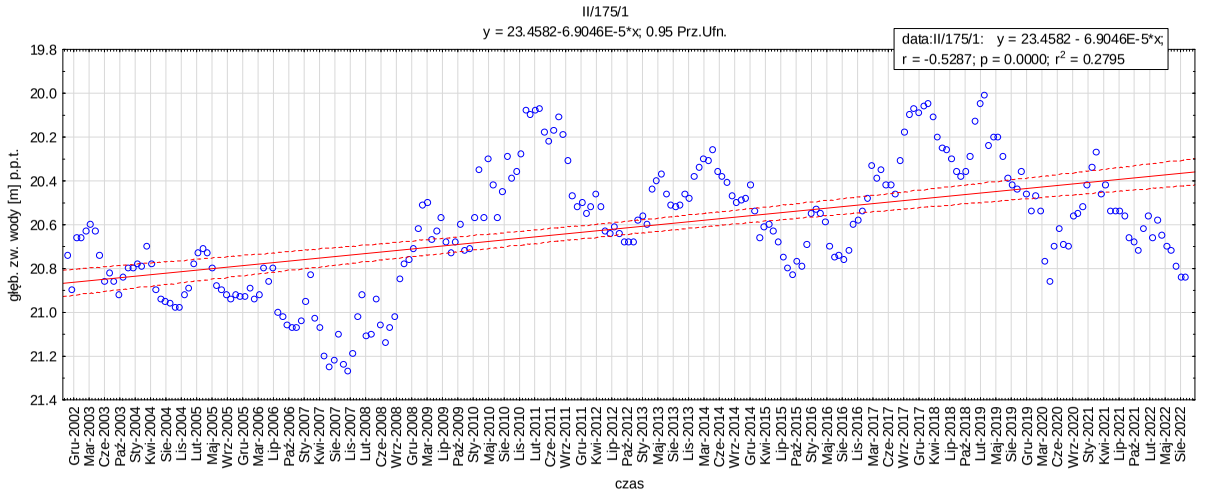
II/175/1
y = 23.4582-6.9046E-5*x; 0.95 Prz.Ufn.
data:II/175/1: y = 23.4582 - 6.9046E-5*x; r = -0.5287; p = 0.0000; r2 = 0.2795
głęb. zw. wody [m] p.p.t.
czas

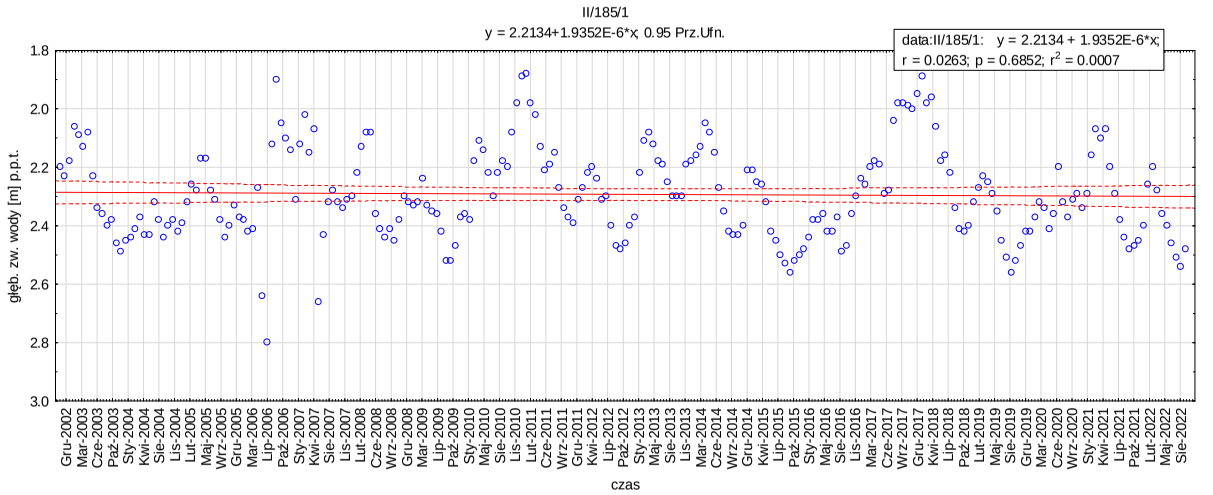
II/185/1
y = 2.2134+1.9352E-6*x; 0.95 Prz.Ufn.
data:II/185/1: y = 2.2134 + 1.9352E-6*x; r = 0.0263; p = 0.6852; r2 = 0.0007
głęb. zw. wody [m] p.p.t.
czas

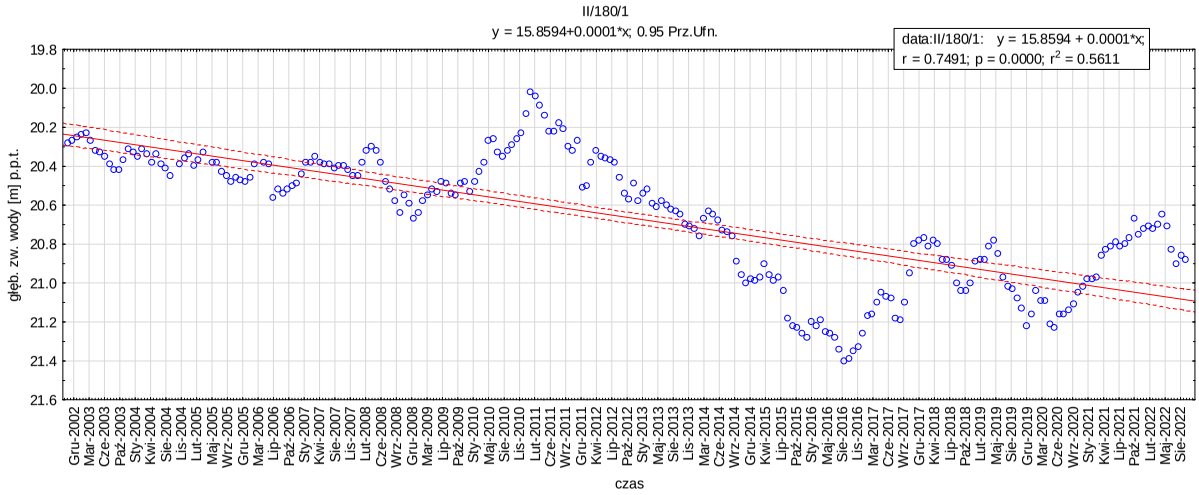
II/180/1
y = 15.8594+0.0001*x; 0.95 Prz.Ufn.
data:II/180/1: y = 15.8594 + 0.0001*x;
r = 0.7491; p = 0.0000; r2 = 0.5611
głęb. zw. wody [m] p.p.t.
czas

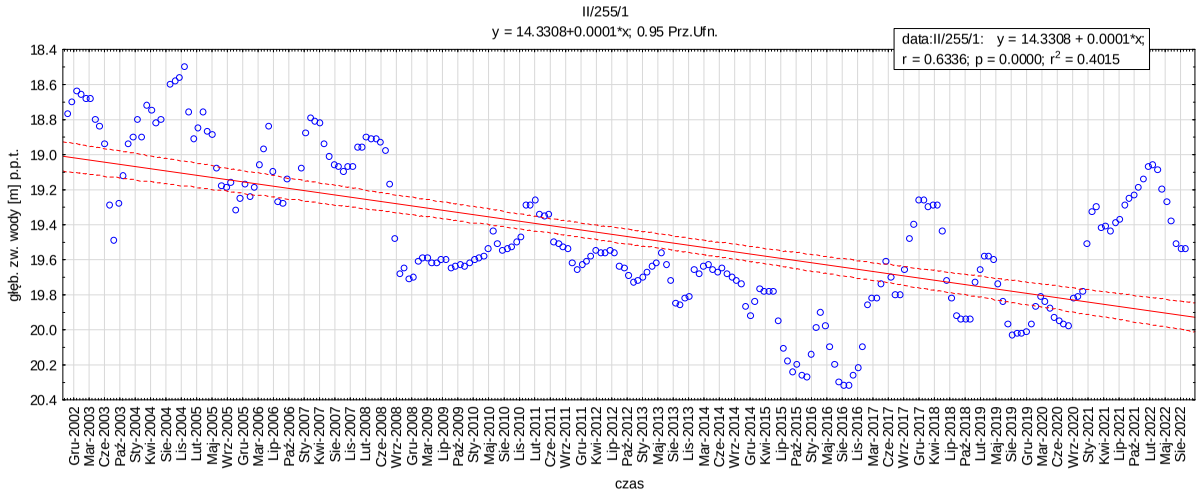
II/255/1
y = 14.3308+0.0001*x; 0.95 Prz.Ufn.
data:II/255/1: y = 14.3308 + 0.0001*x;
r = 0.6336; p = 0.0000; r2 = 0.4015
głęb. zw. wody [m] p.p.t.
czas

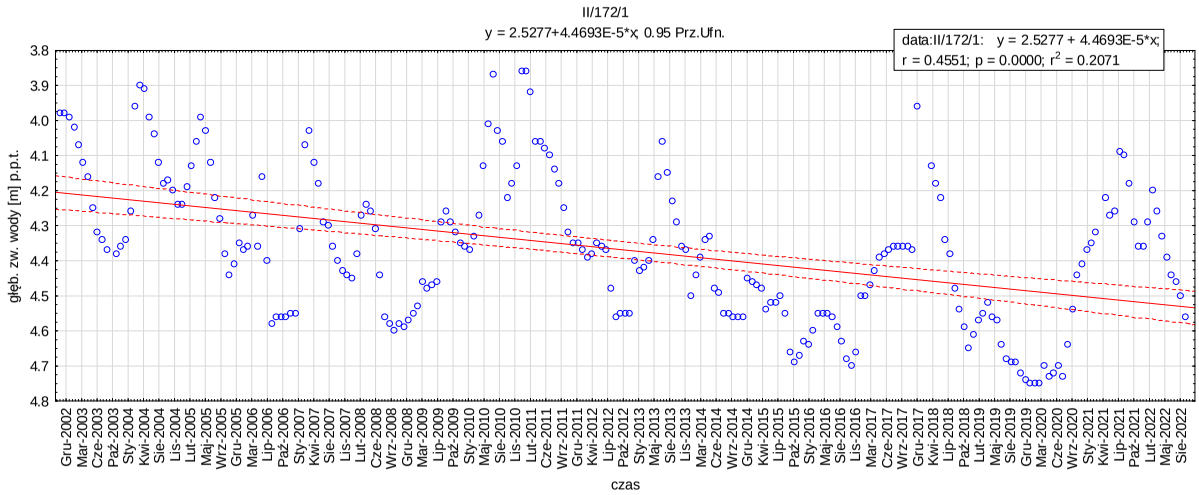
II/172/1
y = 2.5277+4.4693E-5*x; 0.95 Prz.Ufn.
data:II/172/1: y = 2.5277 + 4.4693E-5*x;
r = 0.4551; p = 0.0000; r2 = 0.2071
głęb. zw. wody [m] p.p.t.
czas

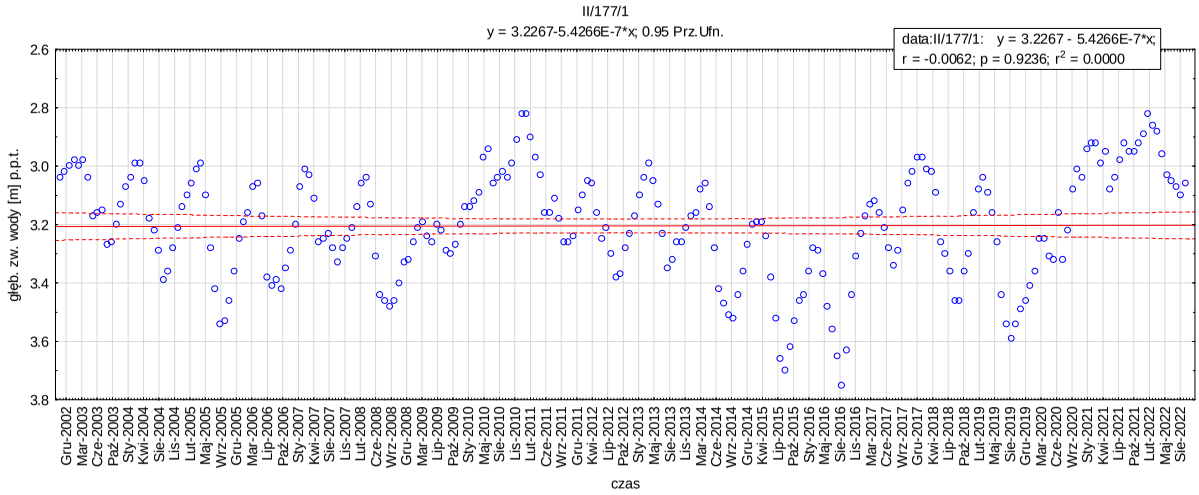
II/177/1
y = 3.2267-5.4266E-7*x; 0.95 Prz.Ufn.
data:II/177/1: y = 3.2267 - 5.4266E-7*x;
r = -0.0062; p = 0.9236; r2 = 0.0000
głęb. zw. wody [m] p.p.t.
czas

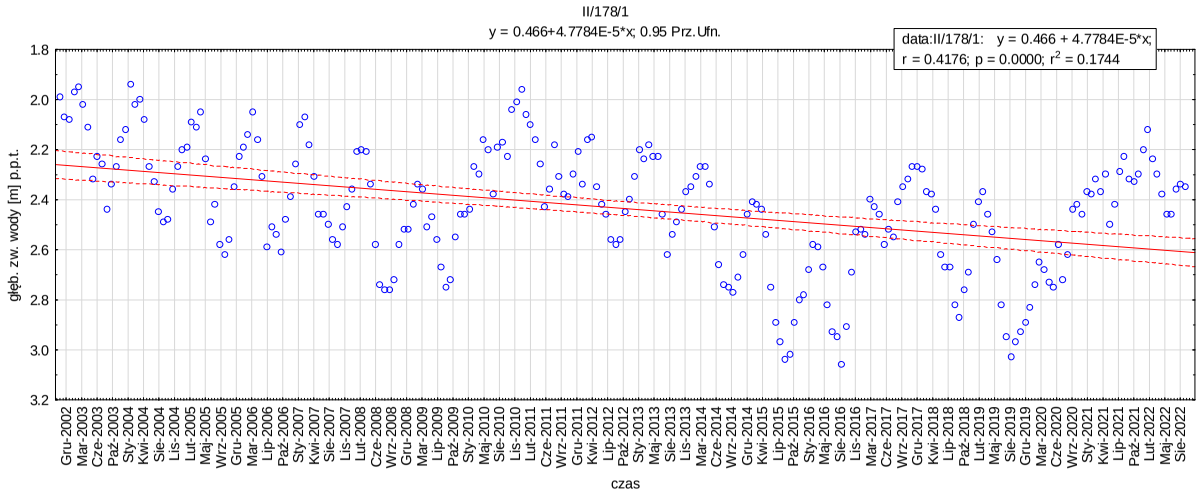
II/178/1
y = 0.466+4.7784E-5*x; 0.95 Prz.Ufn.
data:II/178/1: y = 0.466 + 4.7784E-5*x;
r = 0.4176; p = 0.0000; r2 = 0.1744
głęb. zw. wody [m] p.p.t.
czas

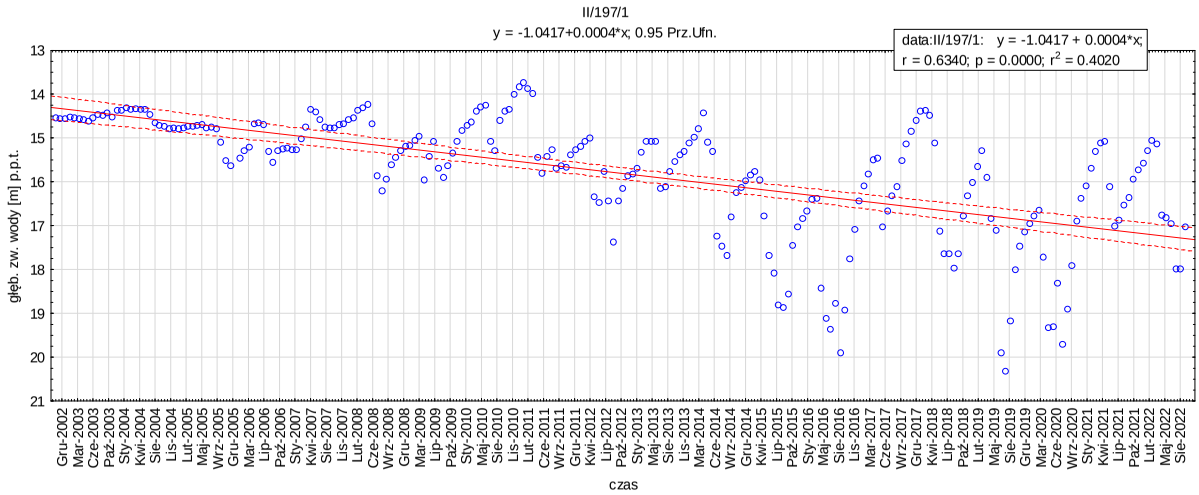
II/197/1
y = -1.0417+0.0004*x; 0.95 Prz.Ufn.
data:II/197/1: y = -1.0417 + 0.0004*x;
r = 0.6340; p = 0.0000; r2 = 0.4020
głęb. zw. wody [m] p.p.t.
czas

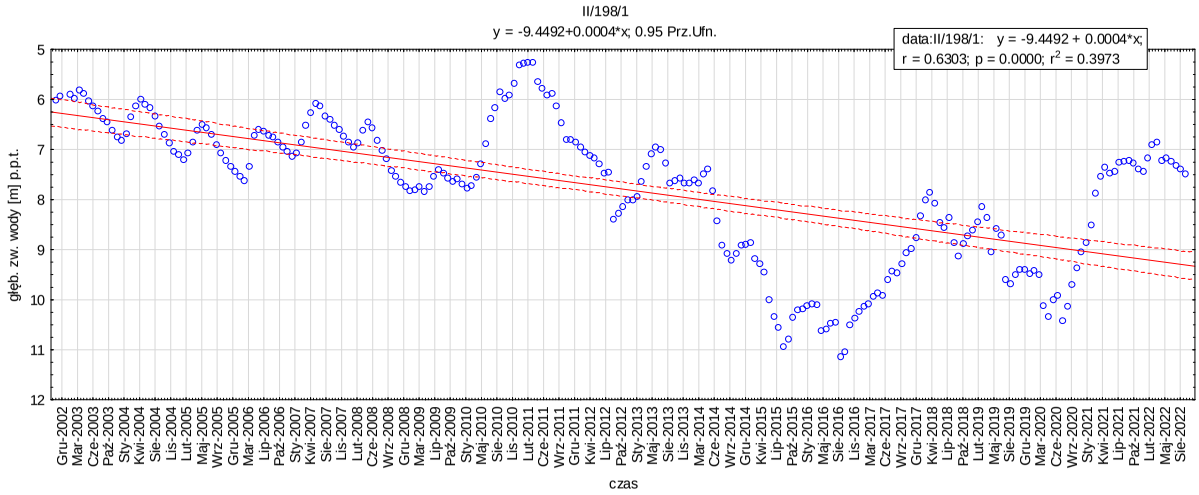
II/198/1
y = -9.4492+0.0004*x; 0.95 Prz.Ufn.
data:II/198/1: y = -9.4492 + 0.0004*x;
r = 0.6303; p = 0.0000; r2 = 0.3973
głęb. zw. wody [m] p.p.t.
czas

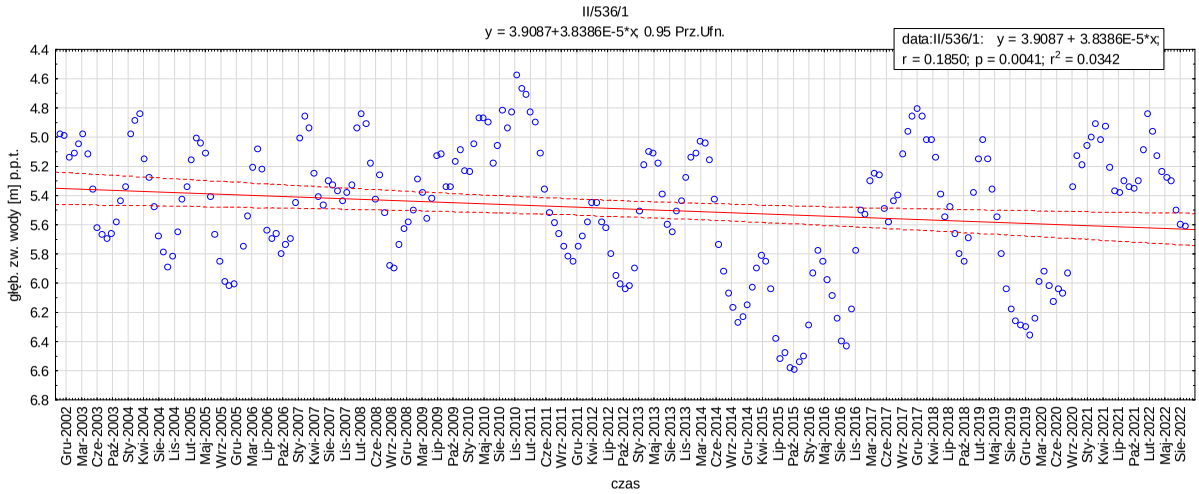
II/536/1
y = 3.9087+3.8386E-5*x; 0.95 Prz.Ufn.
data:II/536/1: y = 3.9087 + 3.8386E-5*x;
r = 0.1850; p = 0.0041; r2 = 0.0342
głęb. zw. wody [m] p.p.t.
czas

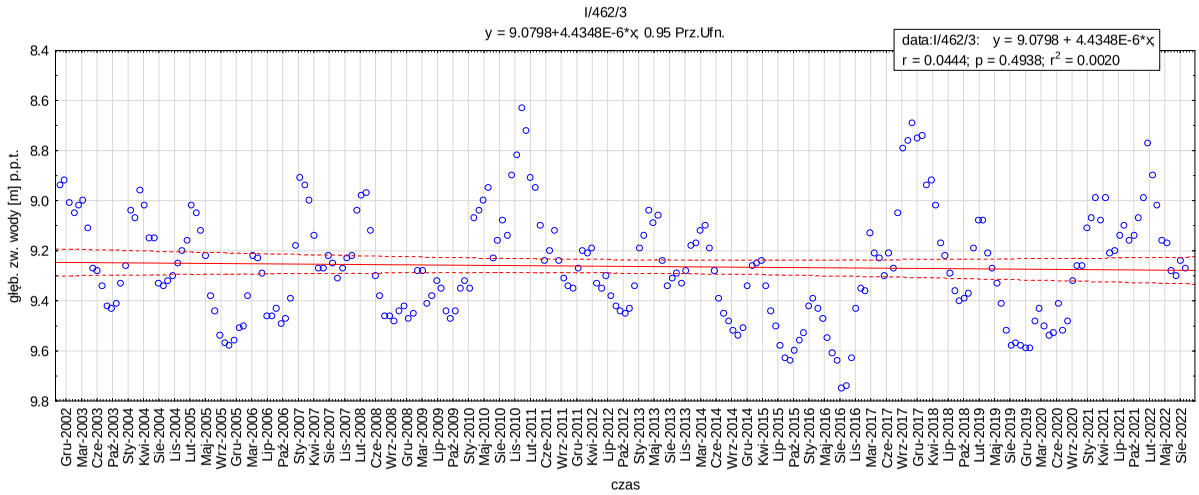
I/462/3
y = 9.0798+4.4348E-6*x; 0.95 Prz.Ufn.
data:I/462/3: y = 9.0798 + 4.4348E-6*x;
r = 0.0444; p = 0.4938; r2 = 0.0020
głęb. zw. wody [m] p.p.t.
czas

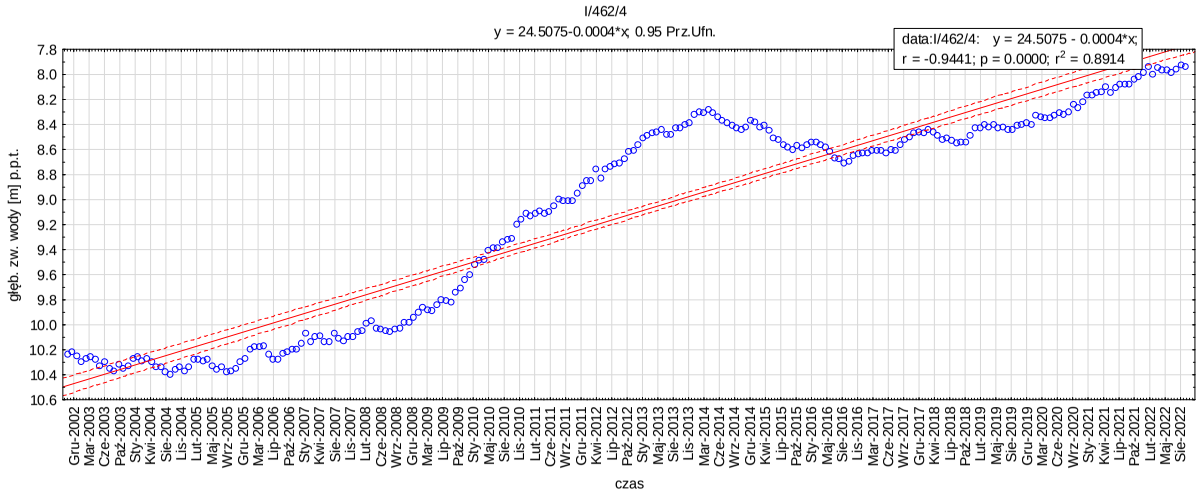
I/462/4
y = 24.5075-0.0004*x; 0.95 Prz.Ufn.
data:I/462/4: y = 24.5075 - 0.0004*x;
r = -0.9441; p = 0.0000; r2 = 0.8914
głęb. zw. wody [m] p.p.t.
czas

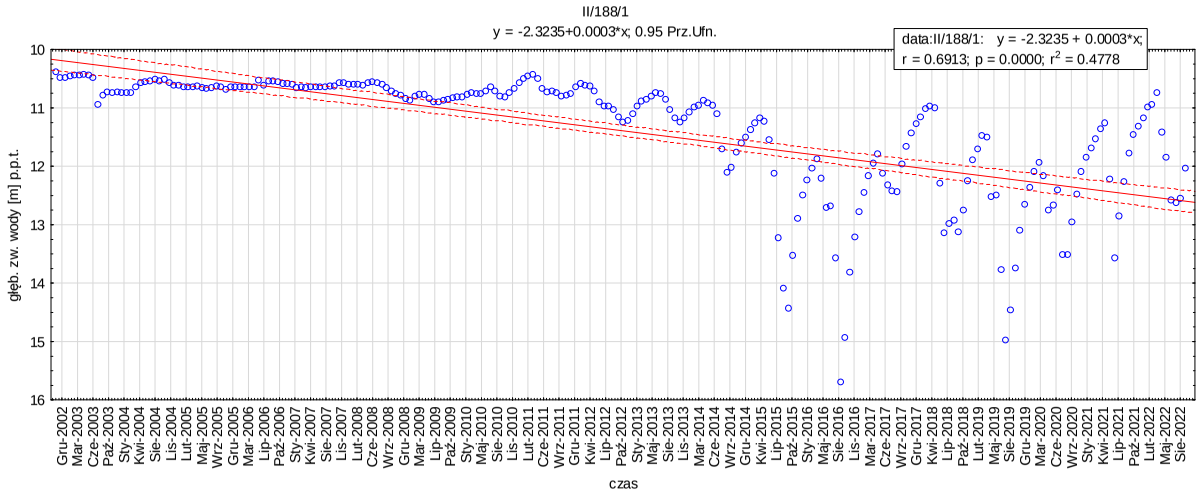
II/188/1
y = -2.3235+0.0003*x; 0.95 Prz.Ufn.
data:II/188/1: y = -2.3235 + 0.0003*x;
r = 0.6913; p = 0.0000; r2 = 0.4778
głęb. zw. wody [m] p.p.t.
czas

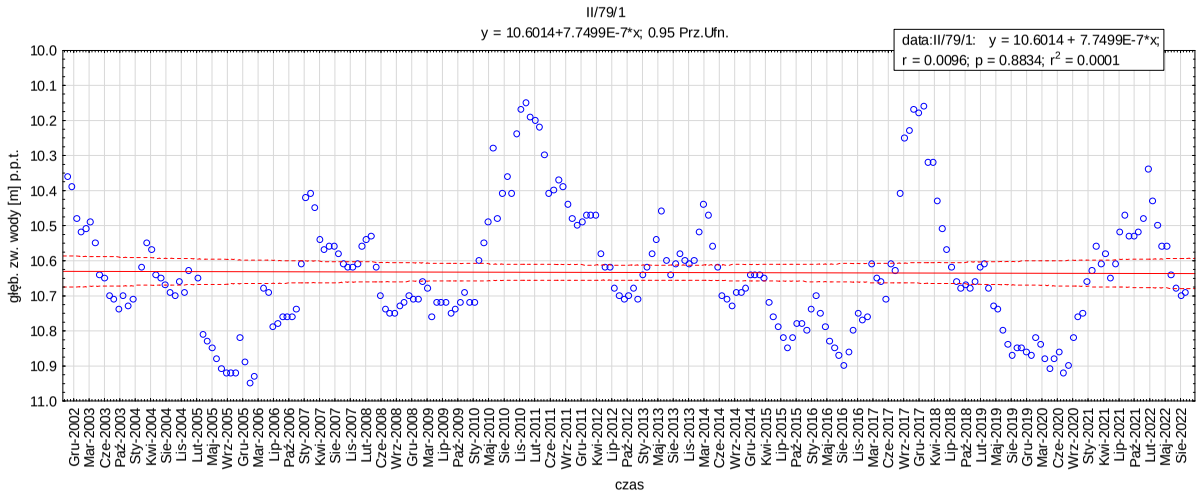
II/79/1
y = 10.6014+7.7499E-7*x; 0.95 Prz.Ufn.
data:II/79/1: y = 10.6014 + 7.7499E-7*x;
r = 0.0096; p = 0.8834; r2 = 0.0001
głęb. zw. wody [m] p.p.t.
czas

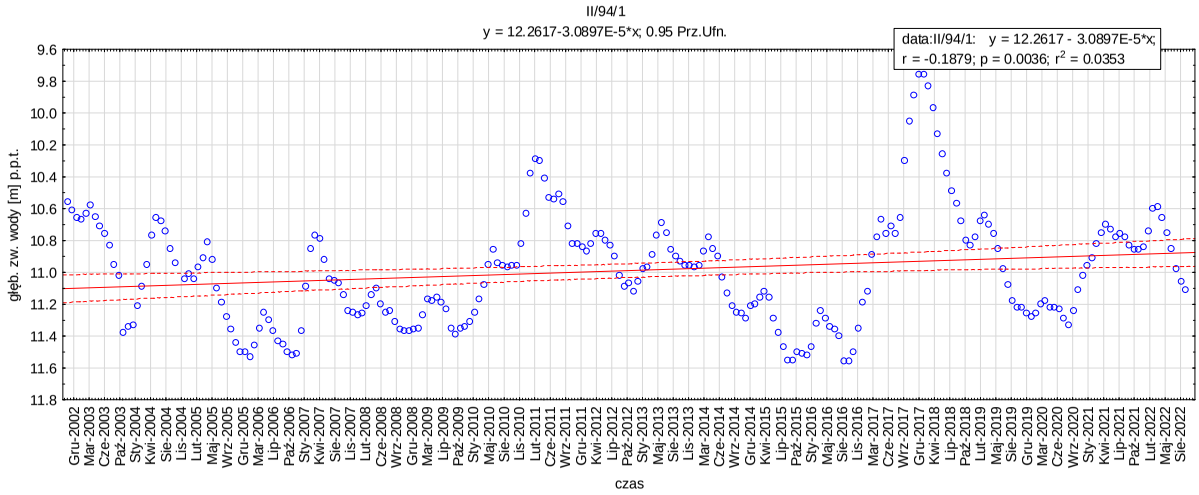
II/94/1
y = 12.2617-3.0897E-5*x; 0.95 Prz.Ufn.
data:II/94/1: y = 12.2617 - 3.0897E-5*x;
r = -0.1879; p = 0.0036; r2 = 0.0353
głęb. zw. wody [m] p.p.t.
czas

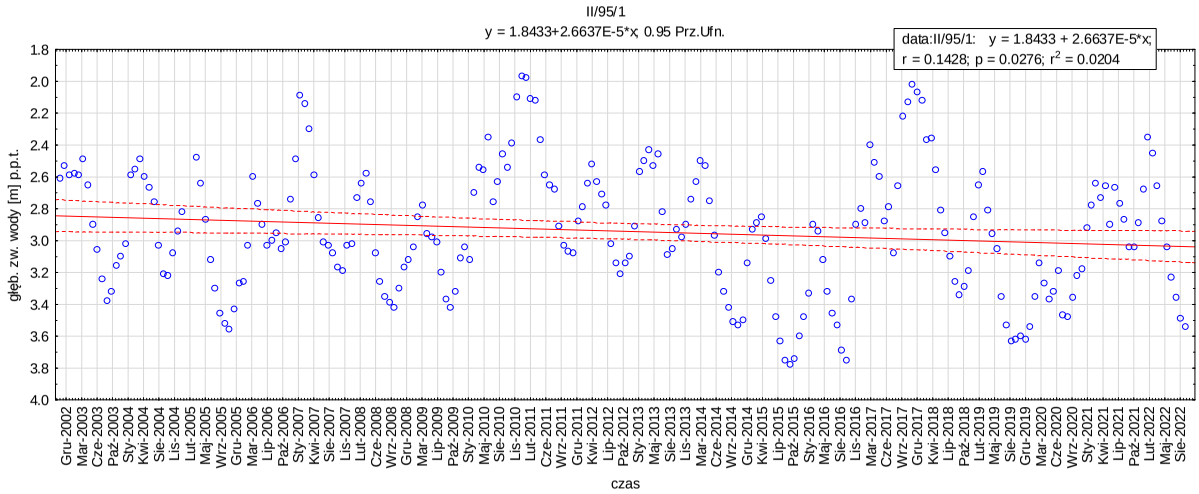
II/95/1
y = 1.8433+2.6637E-5*x; 0.95 Prz.Ufn.
data:II/95/1: y = 1.8433 + 2.6637E-5*x;
r = 0.1428; p = 0.0276; r2 = 0.0204
głęb. zw. wody [m] p.p.t.
czas

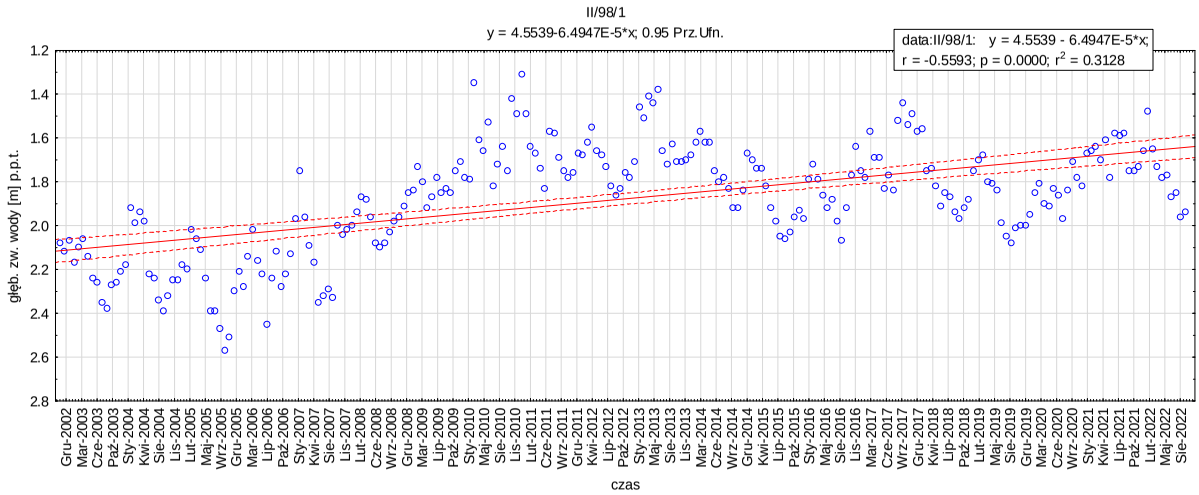
II/98/1
y = 4.5539-6.4947E-5*x; 0.95 Prz.Ufn.
data:II/98/1: y = 4.5539 - 6.4947E-5*x;
r = -0.5593; p = 0.0000; r2 = 0.3128
głęb. zw. wody [m] p.p.t.
czas

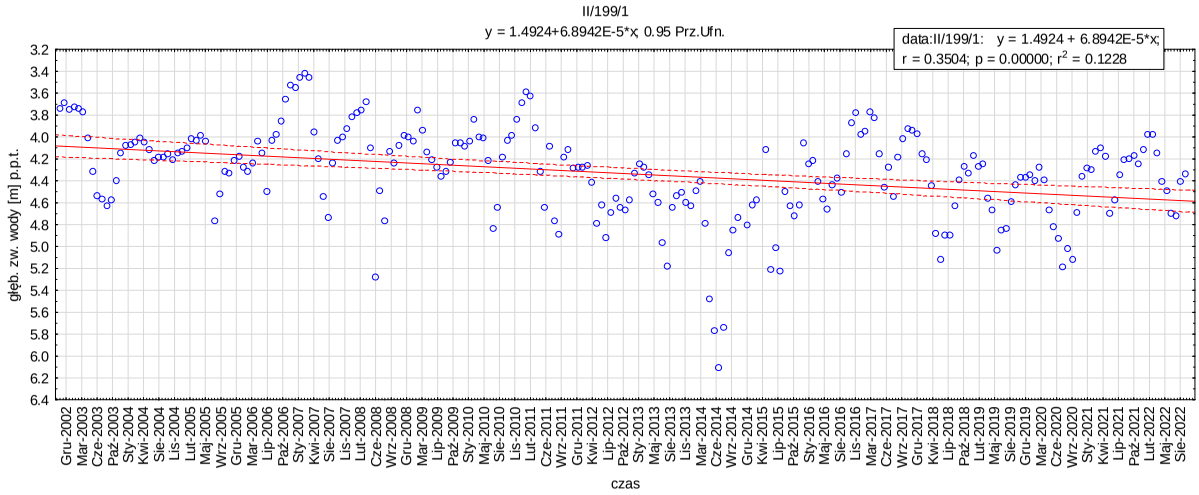
II/199/1
y = 1.4924+6.8942E-5*x; 0.95 Prz.Ufn.
data:II/199/1: y = 1.4924 + 6.8942E-5*x;
r = 0.3504; p = 0.00000; r2 = 0.1228
głęb. zw. wody [m] p.p.t.
czas

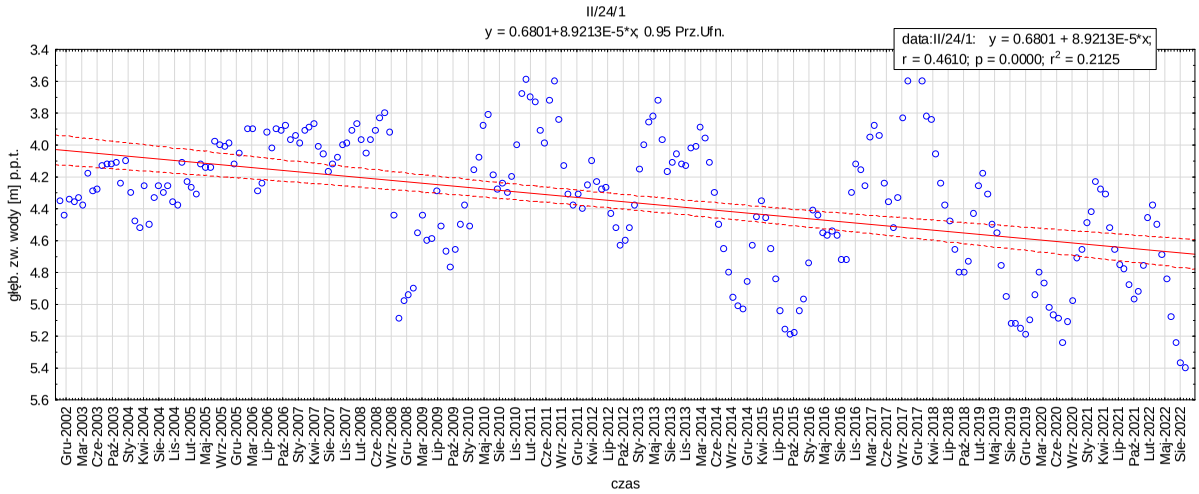
II/24/1
y = 0.6801+8.9213E-5*x; 0.95 Prz.Ufn.
data:II/24/1: y = 0.6801 + 8.9213E-5*x;
r = 0.4610; p = 0.0000; r2 = 0.2125
głęb. zw. wody [m] p.p.t.
czas

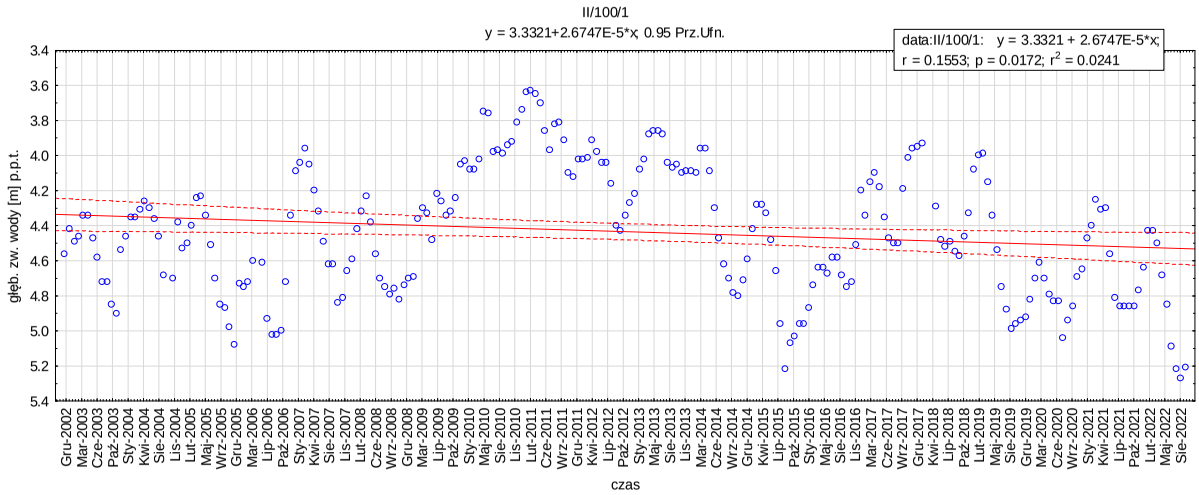
II/100/1
y = 3.3321+2.6747E-5*x; 0.95 Prz.Ufn.
data:II/100/1: y = 3.3321 + 2.6747E-5*x;
r = 0.1553; p = 0.0172; r2 = 0.0241
głęb. zw. wody [m] p.p.t.
czas

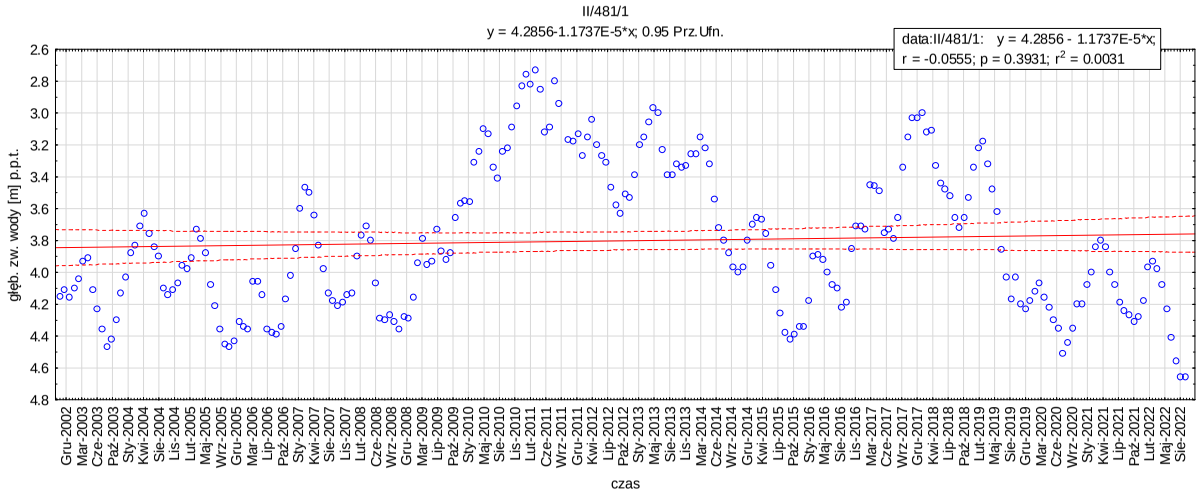
II/481/1
y = 4.2856-1.1737E-5*x; 0.95 Prz.Ufn.
data:II/481/1: y = 4.2856 - 1.1737E-5*x;
r = -0.0555; p = 0.3931; r2 = 0.0031
głęb. zw. wody [m] p.p.t.
czas

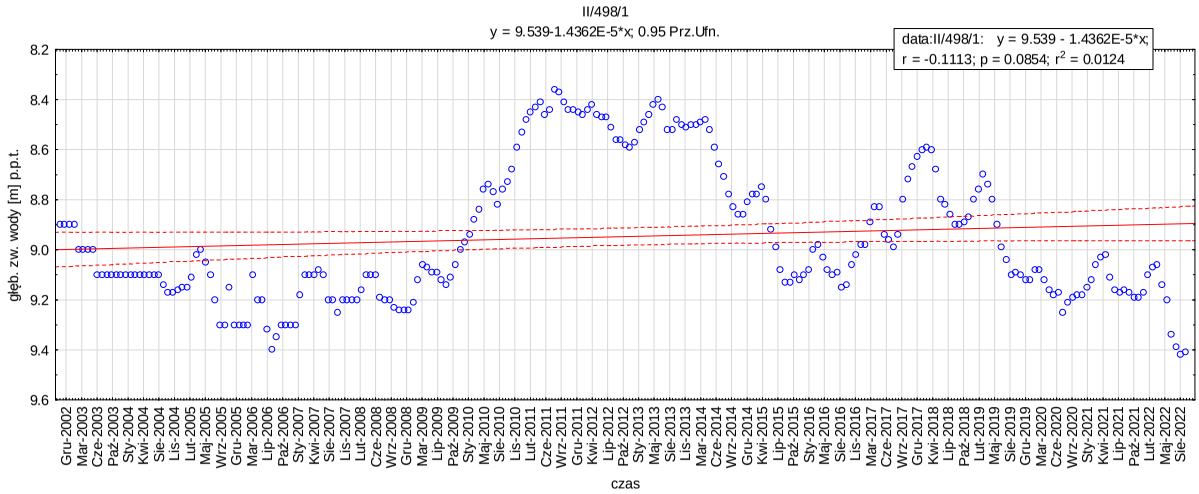
II/498/1
y = 9.539-1.4362E-5*x; 0.95 Prz.Ufn.
data:II/498/1: y = 9.539 - 1.4362E-5*x;
r = -0.1113; p = 0.0854; r2 = 0.0124
głęb. zw. wody [m] p.p.t.
czas

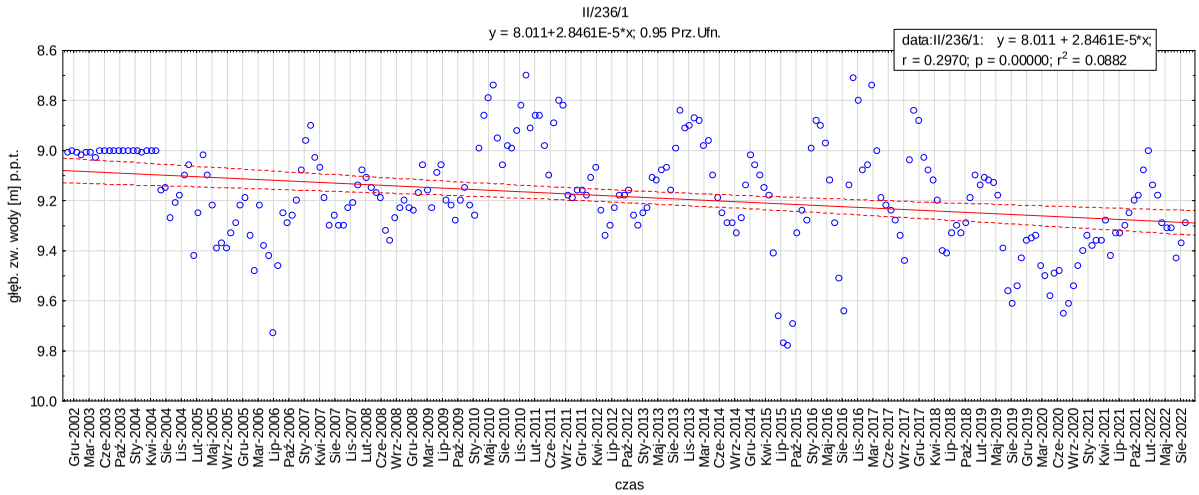
II/236/1
y = 8.011+2.8461E-5*x; 0.95 Prz.Ufn.
data:II/236/1: y = 8.011 + 2.8461E-5*x;
r = 0.2970; p = 0.00000; r2 = 0.0882
głęb. zw. wody [m] p.p.t.
czas

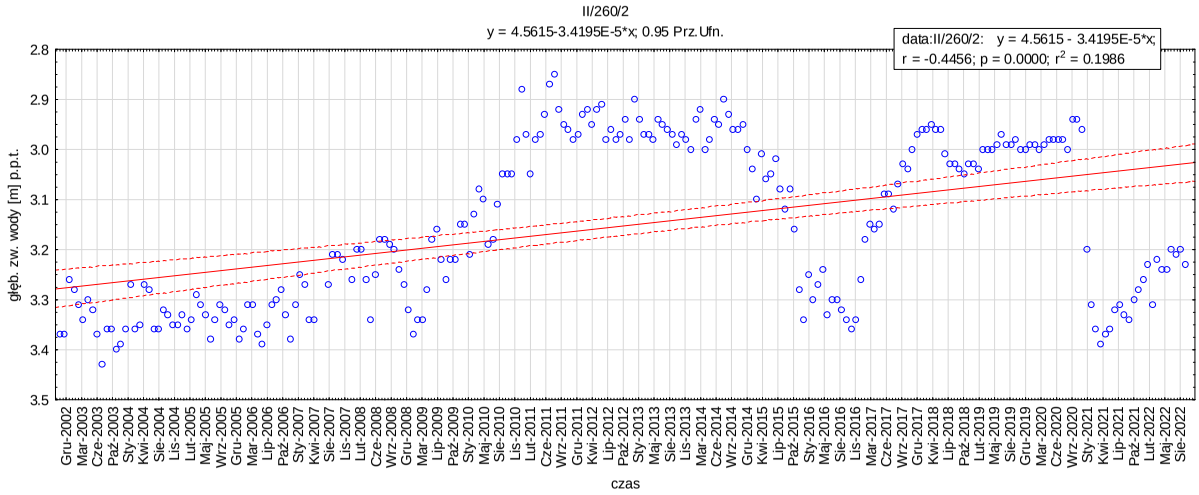
II/260/2
y = 4.5615-3.4195E-5*x; 0.95 Prz.Ufn.
data:II/260/2: y = 4.5615 - 3.4195E-5*x;
r = -0.4456; p = 0.0000; r2 = 0.1986
głęb. zw. wody [m] p.p.t.
czas

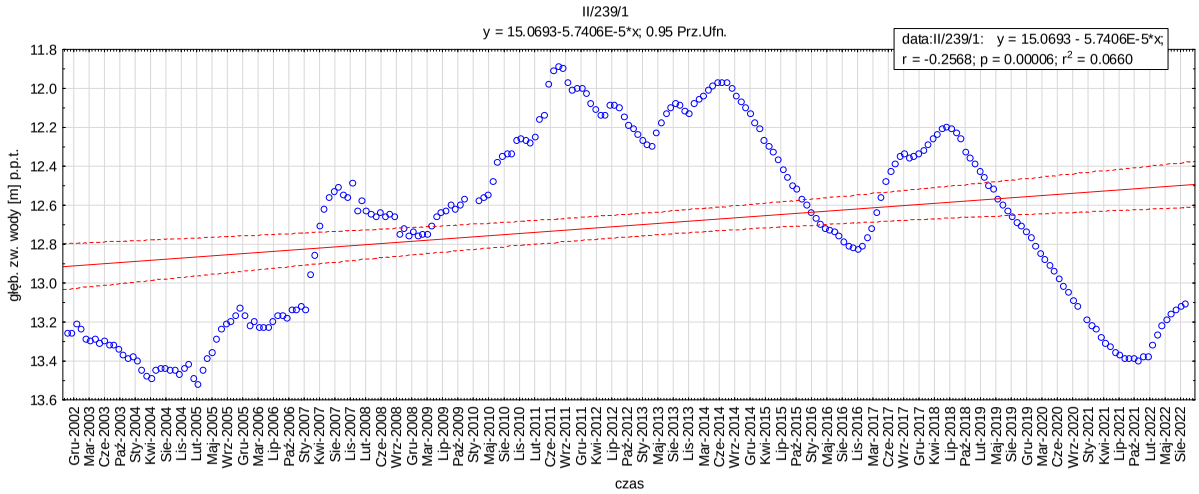
II/239/1
y = 15.0693-5.7406E-5*x; 0.95 Prz.Ufn.
data:II/239/1: y = 15.0693 - 5.7406E-5*x;
r = -0.2568; p = 0.00006; r2 = 0.0660
głęb. zw. wody [m] p.p.t.
czas

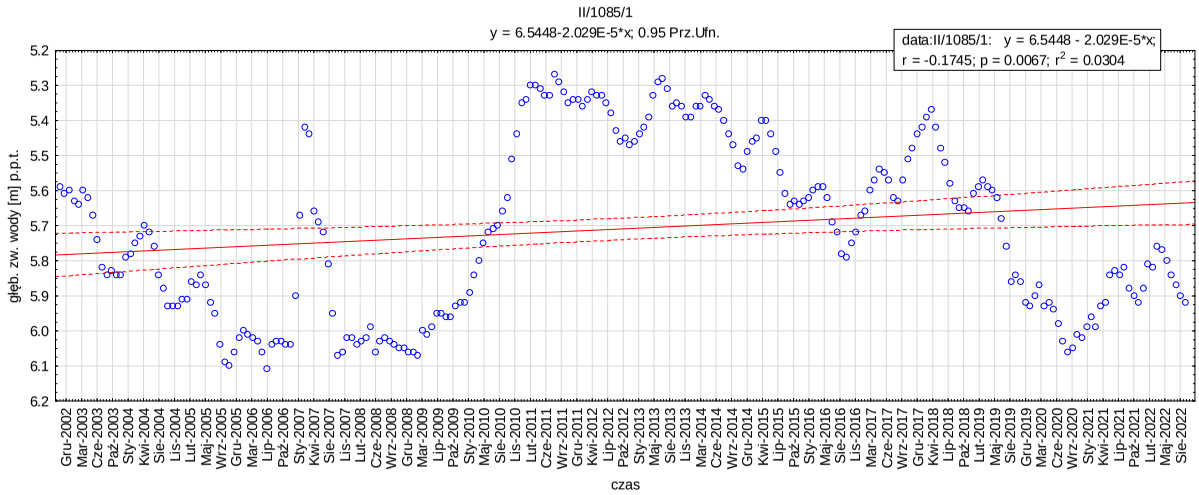
II/1085/1
y = 6.5448-2.029E-5*x; 0.95 Prz.Ufn.
data:II/1085/1: y = 6.5448 - 2.029E-5*x;
r = -0.1745; p = 0.0067; r2 = 0.0304
głęb. zw. wody [m] p.p.t.
czas

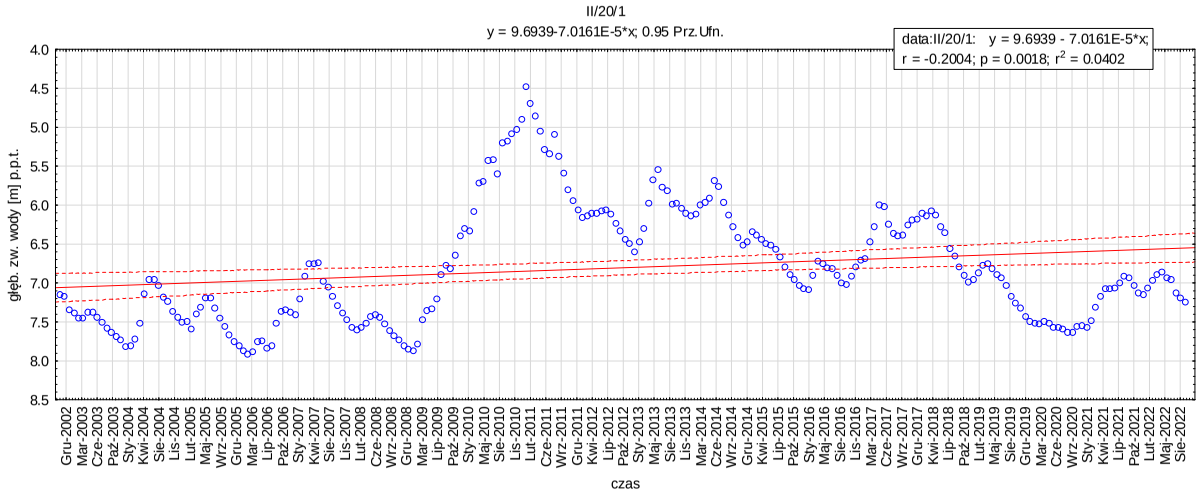
II/20/1
y = 9.6939-7.0161E-5*x; 0.95 Prz.Ufn.
data:II/20/1: y = 9.6939 - 7.0161E-5*x;
r = -0.2004; p = 0.0018; r2 = 0.0402
głęb. zw. wody [m] p.p.t.
czas

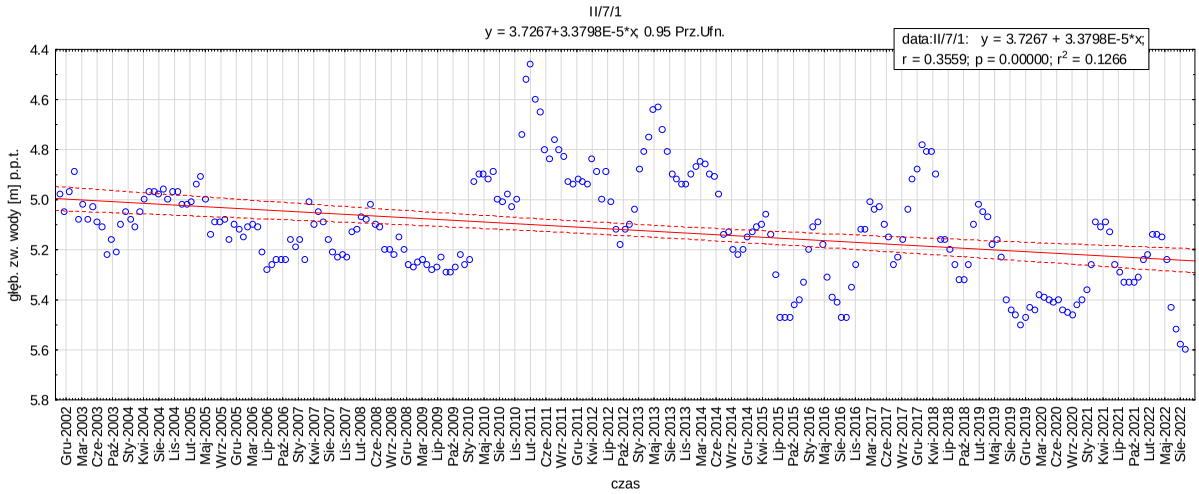
II/7/1
y = 3.7267+3.3798E-5*x; 0.95 Prz.Ufn.
data:II/7/1: y = 3.7267 + 3.3798E-5*x;
r = 0.3559; p = 0.00000; r2 = 0.1266
głęb. zw. wody [m] p.p.t.
czas

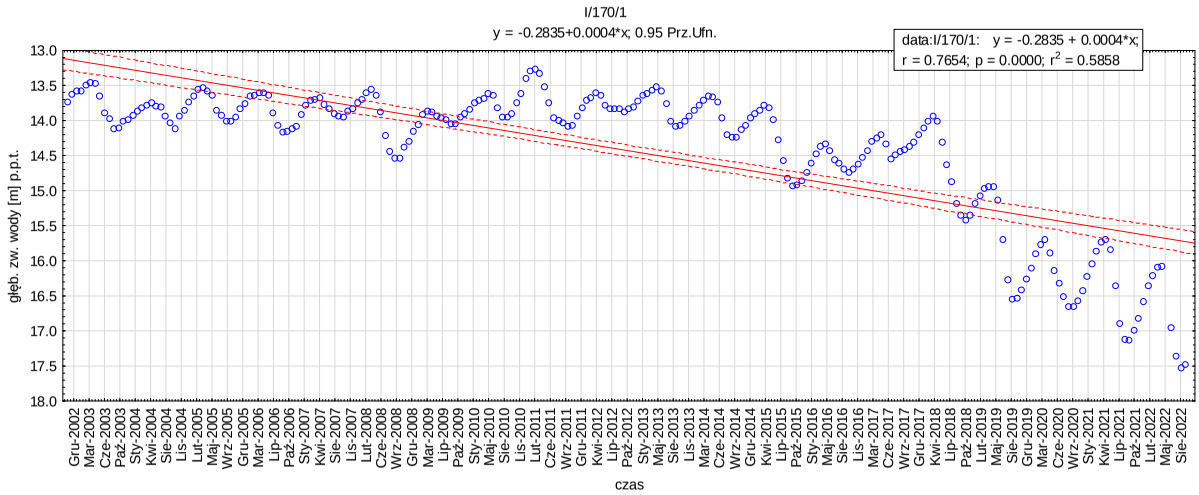
I/170/1
y = -0.2835+0.0004*x; 0.95 Prz.Ufn.
data:I/170/1: y = -0.2835 + 0.0004*x;
r = 0.7654; p = 0.0000; r2 = 0.5858
głęb. zw. wody [m] p.p.t.
czas

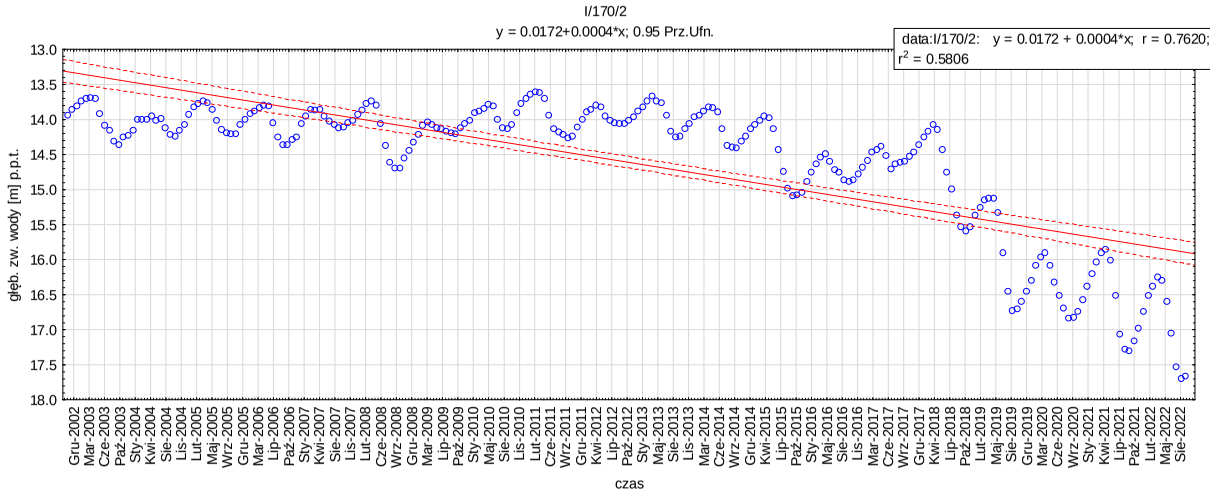
I/170/2
y = 0.0172+0.0004*x; 0.95 Prz.Ufn.
data:I/170/2: y = 0.0172 + 0.0004*x; r = 0.7620; r2 = 0.5806
głęb. zw. wody [m] p.p.t.
czas

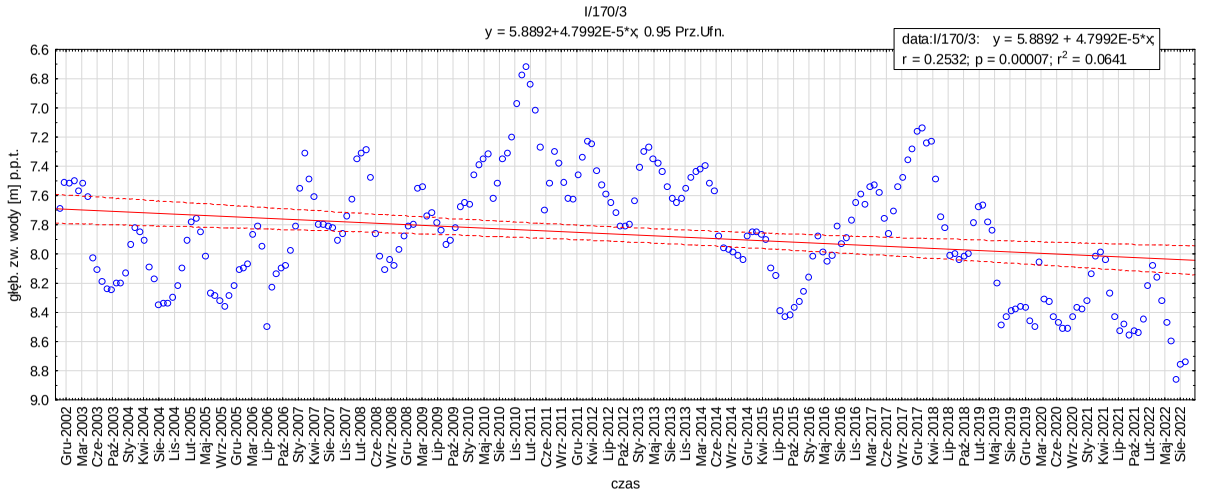
I/170/3
y = 5.8892+4.7992E-5*x; 0.95 Prz.Ufn.
data:I/170/3: y = 5.8892 + 4.7992E-5*x; r = 0.2532; p = 0.00007; r2 = 0.0641
głęb. zw. wody [m] p.p.t.
czas

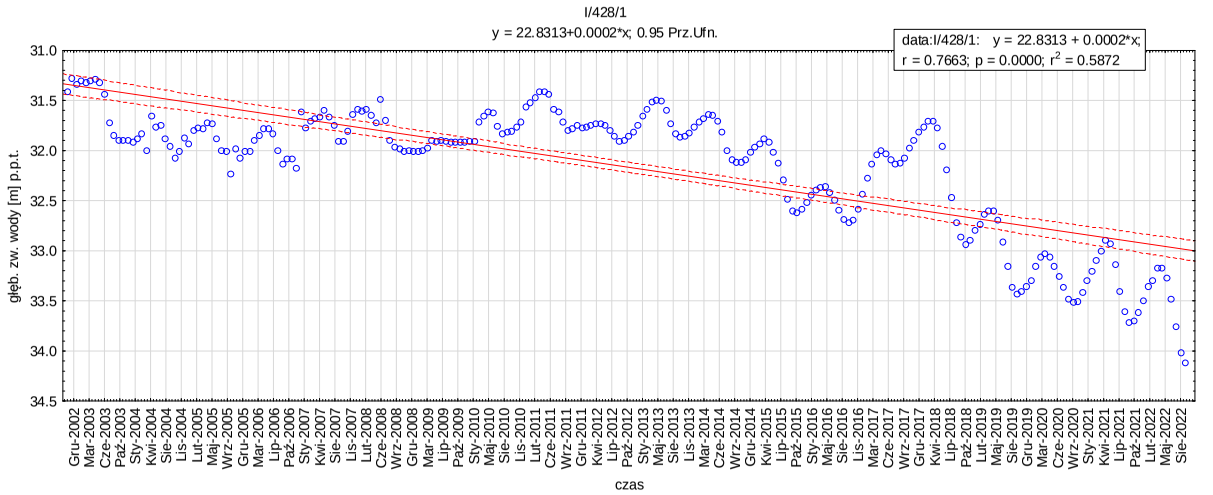
I/428/1
y = 22.8313+0.0002*x; 0.95 Prz.Ufn.
data:I/428/1: y = 22.8313 + 0.0002*x; r = 0.7663; p = 0.0000; r2 = 0.5872
głęb. zw. wody [m] p.p.t.
czas

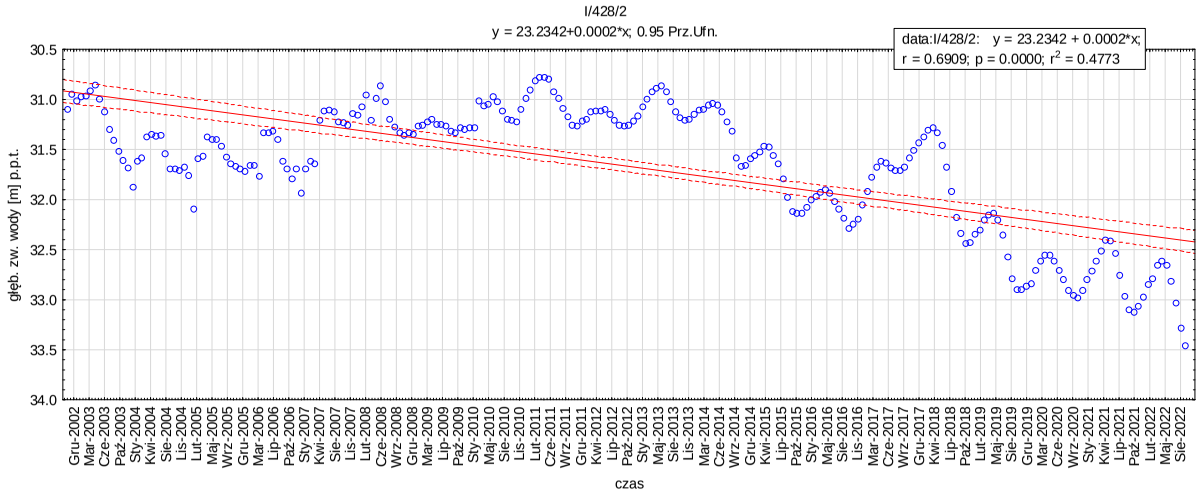
I/428/2
y = 23.2342+0.0002*x; 0.95 Prz.Ufn.
data:I/428/2: y = 23.2342 + 0.0002*x;
r = 0.6909; p = 0.0000; r2 = 0.4773
głęb. zw. wody [m] p.p.t.
czas

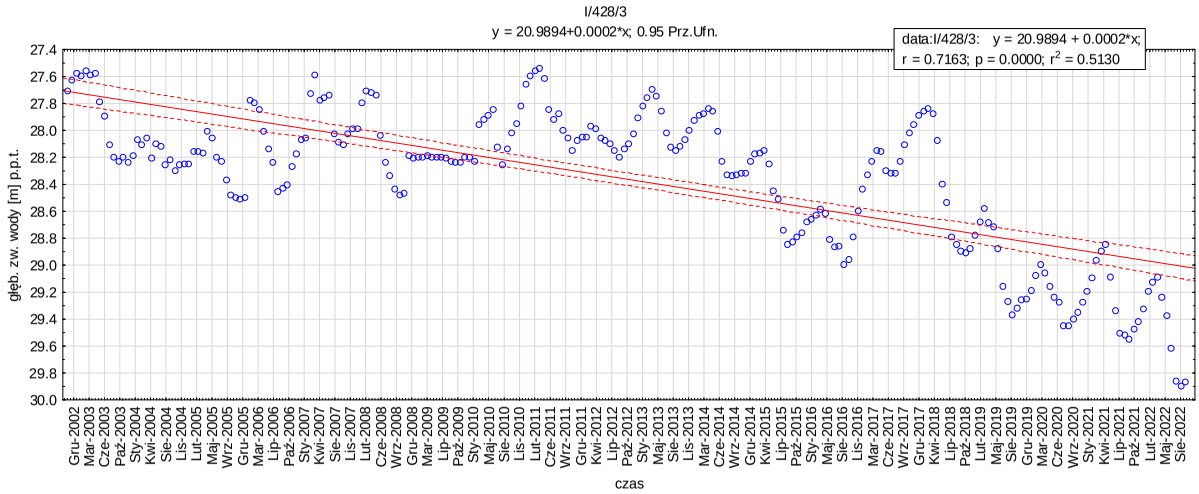
I/428/3
y = 20.9894+0.0002*x; 0.95 Prz.Ufn.
data:I/428/3: y = 20.9894 + 0.0002*x;
r = 0.7163; p = 0.0000; r2 = 0.5130
głęb. zw. wody [m] p.p.t.
czas

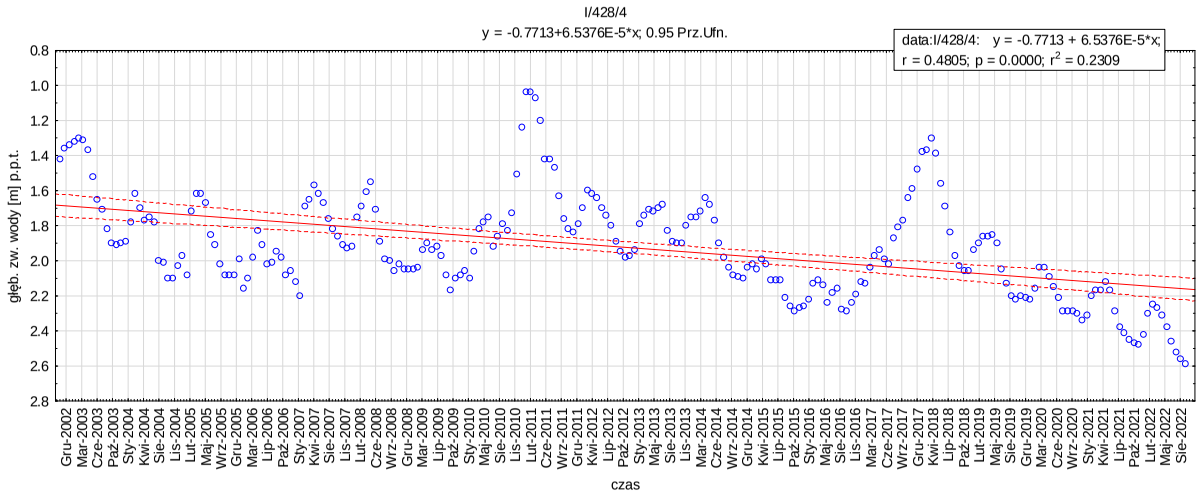
I/428/4
y = -0.7713+6.5376E-5*x; 0.95 Prz.Ufn.
data:I/428/4: y = -0.7713 + 6.5376E-5*x;
r = 0.4805; p = 0.0000; r2 = 0.2309
głęb. zw. wody [m] p.p.t.
czas

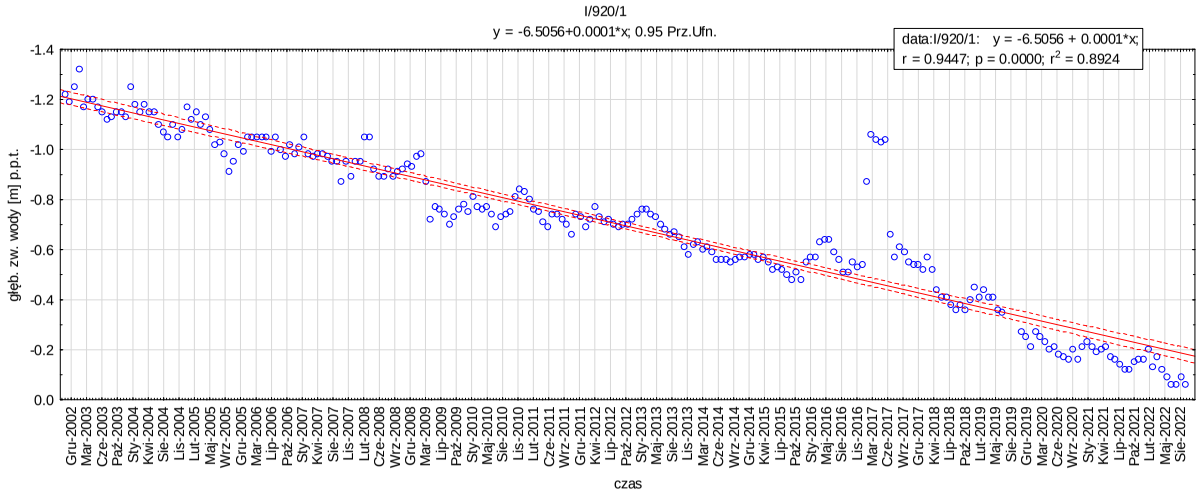
I/920/1
y = -6.5056+0.0001*x; 0.95 Prz.Ufn.
data:I/920/1: y = -6.5056 + 0.0001*x;
r = 0.9447; p = 0.0000; r2 = 0.8924
głęb. zw. wody [m] p.p.t.
czas

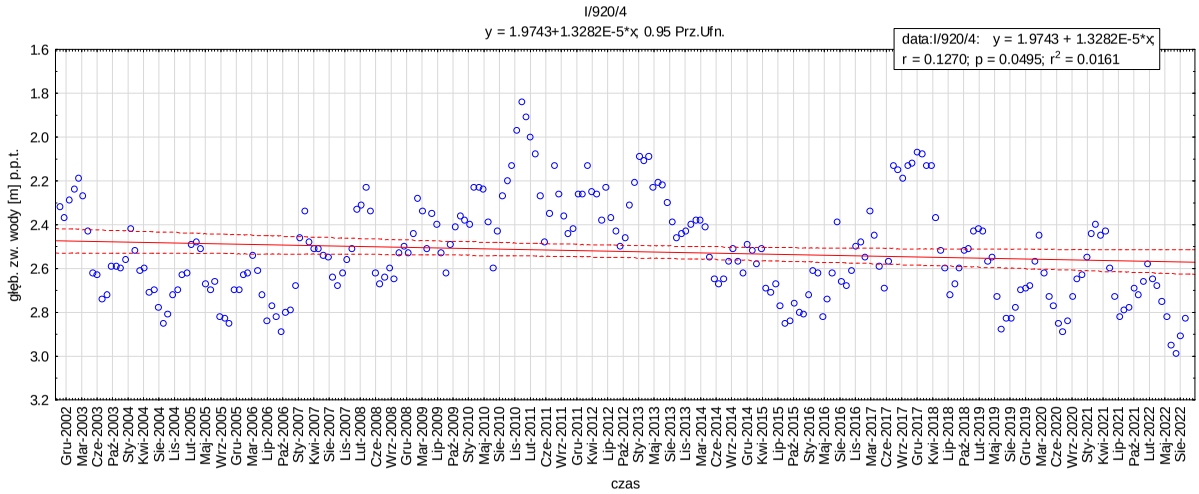
I/920/4
y = 1.9743+1.3282E-5*x; 0.95 Prz.Ufn.
data:I/920/4: y = 1.9743 + 1.3282E-5*x;
r = 0.1270; p = 0.0495; r2 = 0.0161
głęb. zw. wody [m] p.p.t.
czas

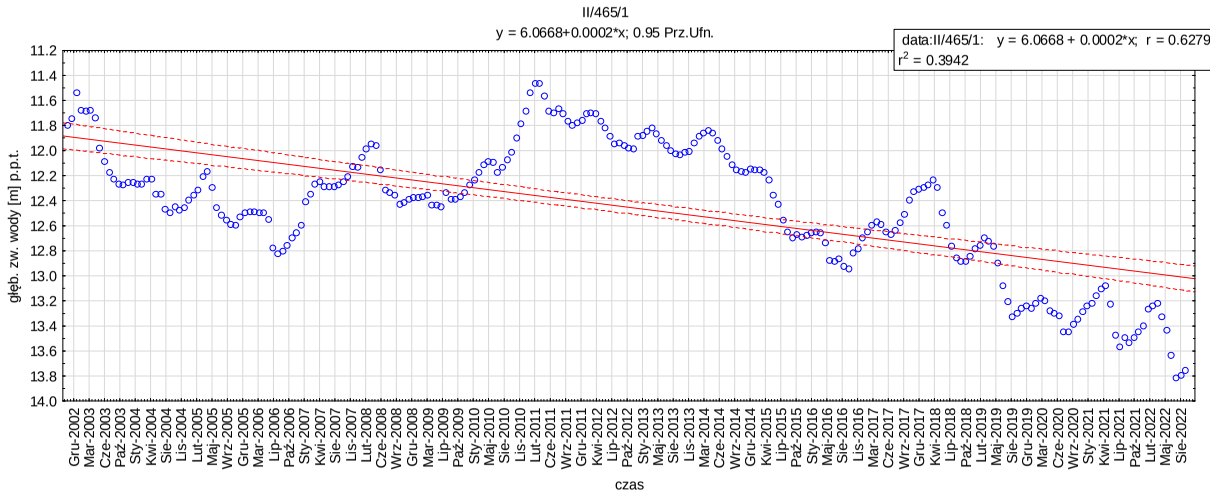
II/465/1
y = 6.0668+0.0002*x; 0.95 Prz.Ufn.
data:II/465/1: y = 6.0668 + 0.0002*x; r = 0.6279
r2 = 0.3942
głęb. zw. wody [m] p.p.t.
czas

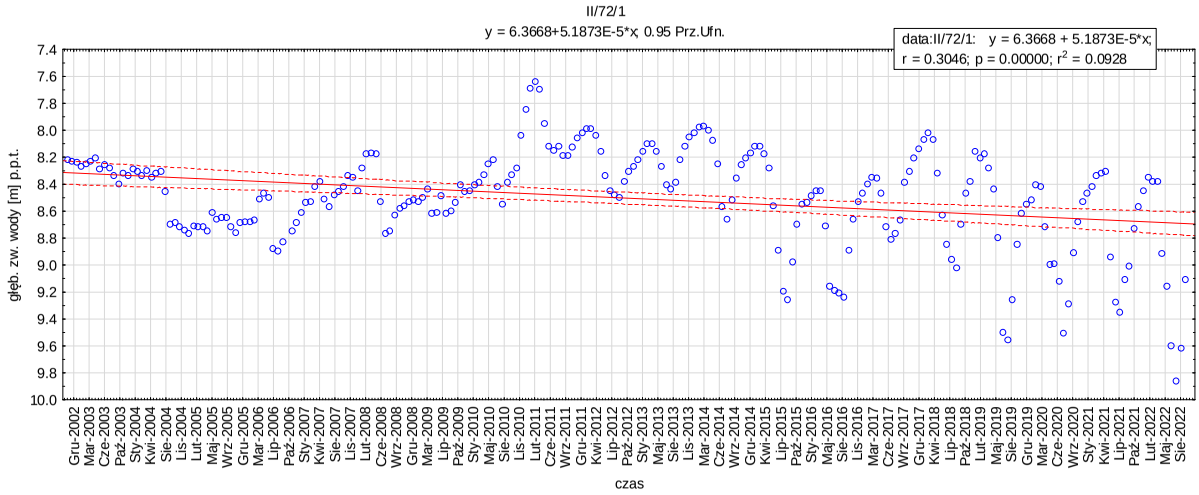
II/72/1
y = 6.3668+5.1873E-5*x; 0.95 Prz.Ufn.
data:II/72/1: y = 6.3668 + 5.1873E-5*x;
r = 0.3046; p = 0.00000; r2 = 0.0928
głęb. zw. wody [m] p.p.t.
czas

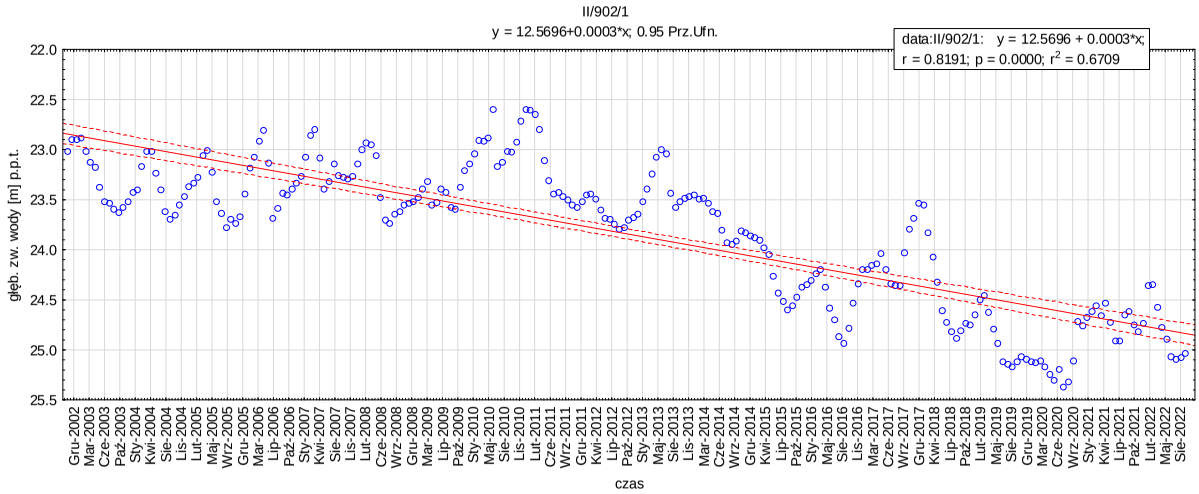
II/902/1
y = 12.5696+0.0003*x; 0.95 Prz.Ufn.
data:II/902/1: y = 12.5696 + 0.0003*x;
r = 0.8191; p = 0.0000; r2 = 0.6709
głęb. zw. wody [m] p.p.t.
czas

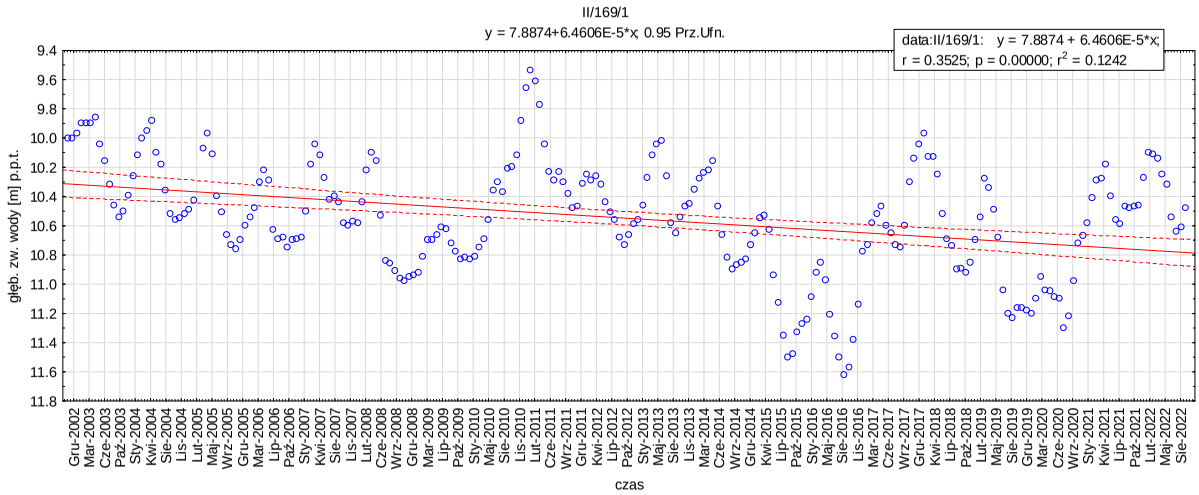
II/169/1
y = 7.8874+6.4606E-5*x; 0.95 Prz.Ufn.
data:II/169/1: y = 7.8874 + 6.4606E-5*x;
r = 0.3525; p = 0.00000; r2 = 0.1242
głęb. zw. wody [m] p.p.t.
czas

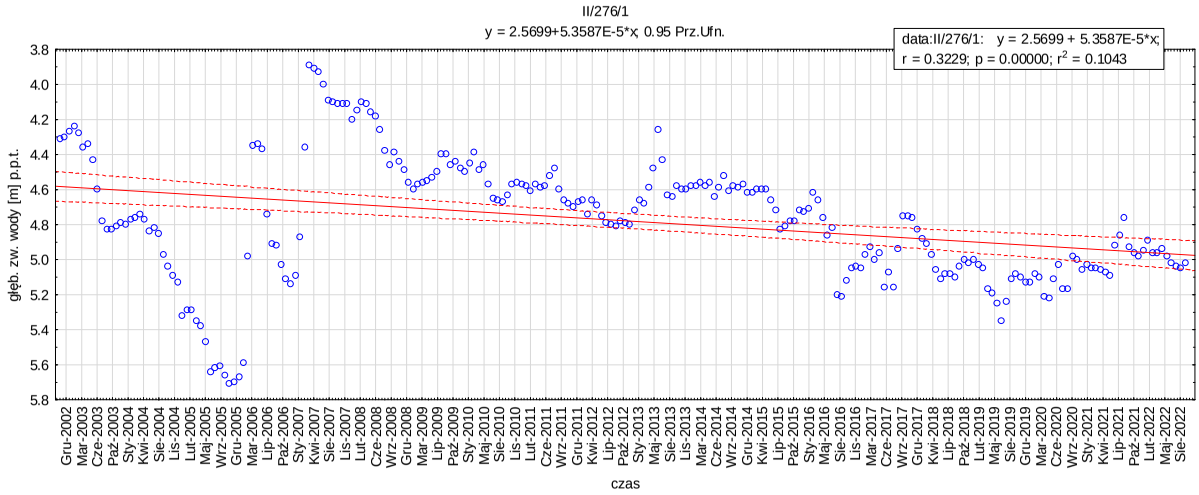
II/276/1
y = 2.5699+5.3587E-5*x; 0.95 Prz.Ufn.
data:II/276/1: y = 2.5699 + 5.3587E-5*x;
r = 0.3229; p = 0.00000; r2 = 0.1043
głęb. zw. wody [m] p.p.t.
czas

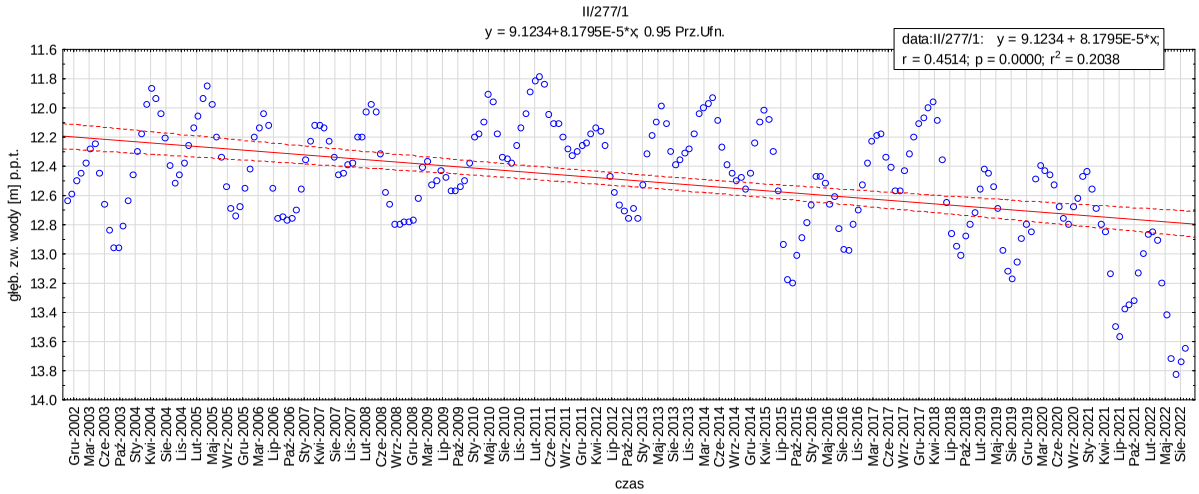
II/277/1
y = 9.1234+8.1795E-5*x; 0.95 Prz.Ufn.
data:II/277/1: y = 9.1234 + 8.1795E-5*x;
r = 0.4514; p = 0.0000; r2 = 0.2038
głęb. zw. wody [m] p.p.t.
czas

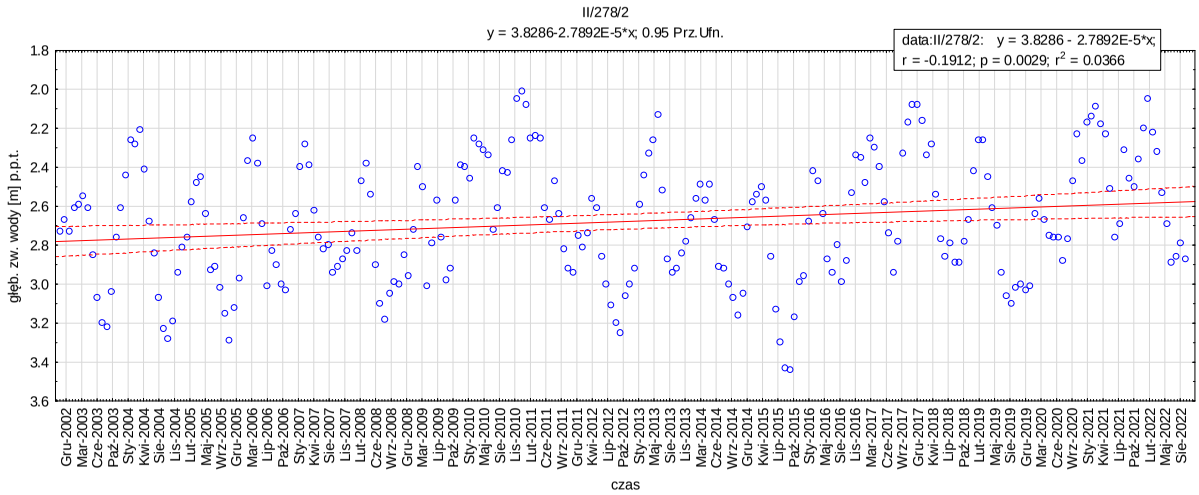
II/278/2
y = 3.8286-2.7892E-5*x; 0.95 Prz.Ufn.
data:II/278/2: y = 3.8286 - 2.7892E-5*x;
r = -0.1912; p = 0.0029; r2 = 0.0366
głęb. zw. wody [m] p.p.t.
czas

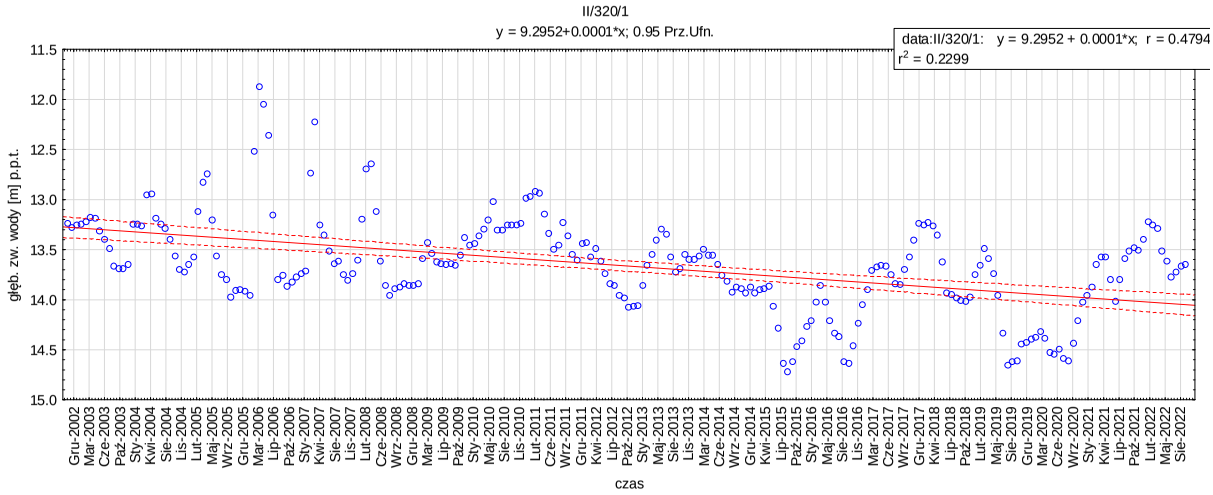
II/320/1
y = 9.2952+0.0001*x; 0.95 Prz.Ufn.
data:II/320/1: y = 9.2952 + 0.0001*x; r = 0.4794
r2 = 0.2299
głęb. zw. wody [m] p.p.t.
czas

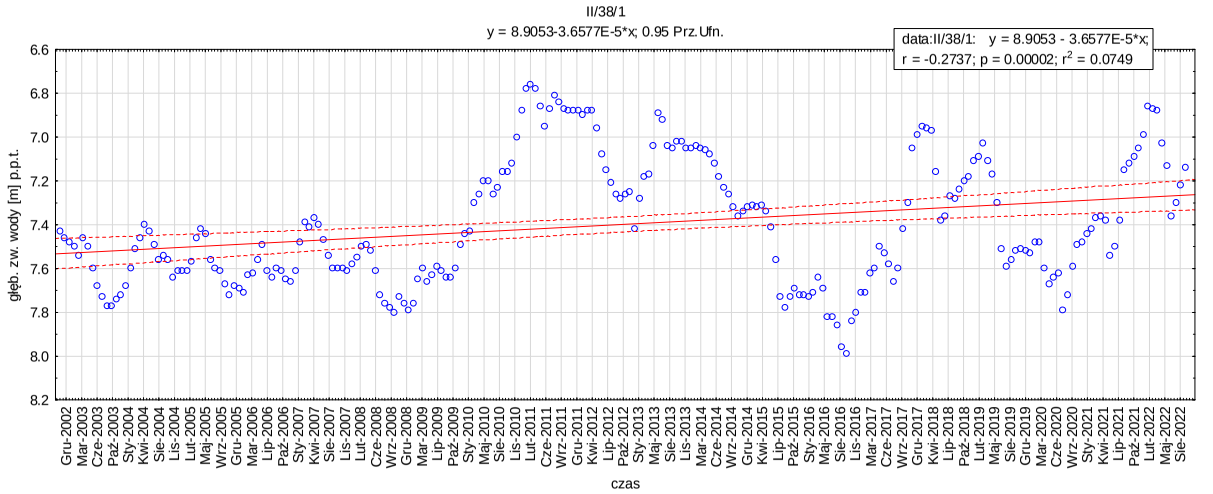
II/38/1
y = 8.9053-3.6577E-5*x; 0.95 Prz.Ufn.
data:II/38/1: y = 8.9053 - 3.6577E-5*x;
r = -0.2737; p = 0.00002; r2 = 0.0749
głęb. zw. wody [m] p.p.t.
czas

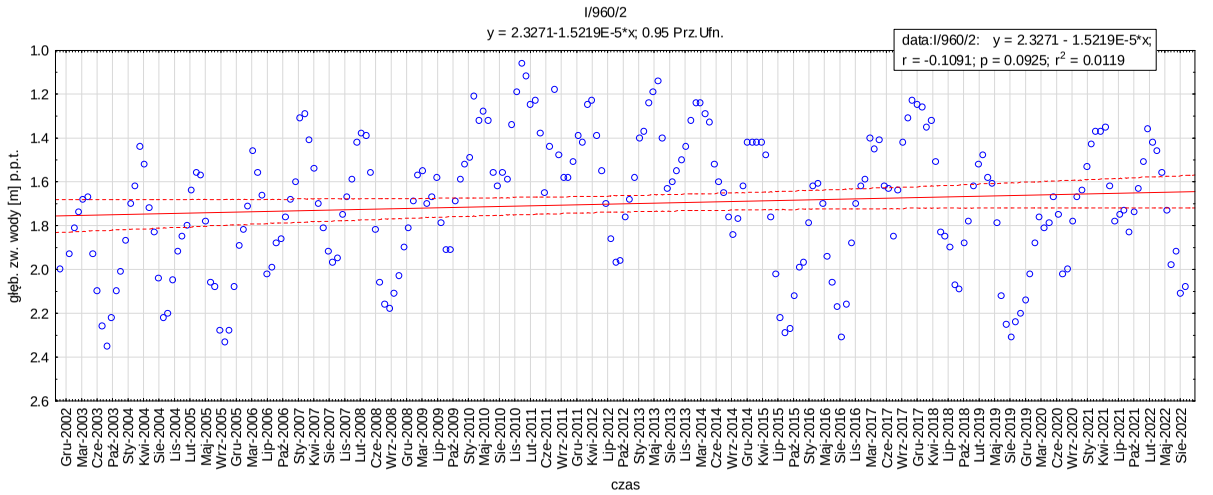
I/960/2
y = 2.3271-1.5219E-5*x; 0.95 Prz.Ufn.
data:I/960/2: y = 2.3271 - 1.5219E-5*x;
r = -0.1091; p = 0.0925; r2 = 0.0119
głęb. zw. wody [m] p.p.t.
czas

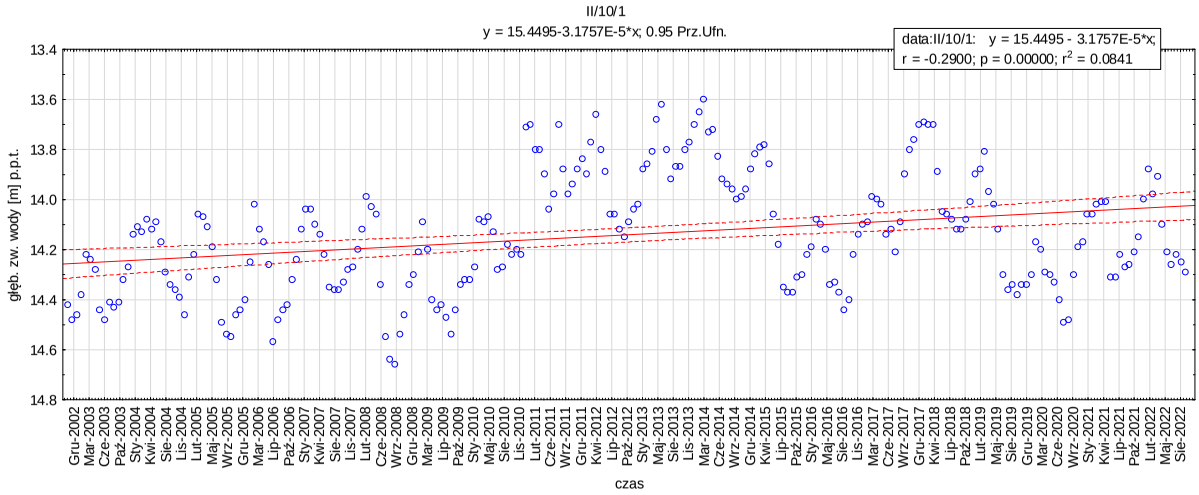
II/10/1
y = 15.4495-3.1757E-5*x; 0.95 Prz.Ufn.
data:II/10/1: y = 15.4495 - 3.1757E-5*x;
r = -0.2900; p = 0.00000; r2 = 0.0841
głęb. zw. wody [m] p.p.t.
czas

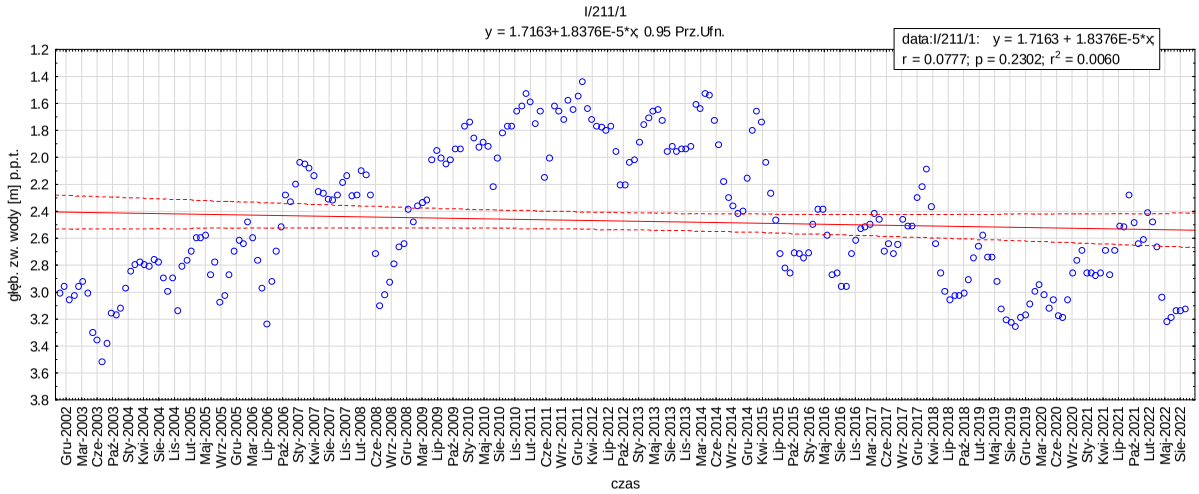
I/211/1
y = 1.7163+1.8376E-5*x; 0.95 Prz.Ufn.
data:I/211/1: y = 1.7163 + 1.8376E-5*x;
r = 0.0777; p = 0.2302; r2 = 0.0060
głęb. zw. wody [m] p.p.t.
czas

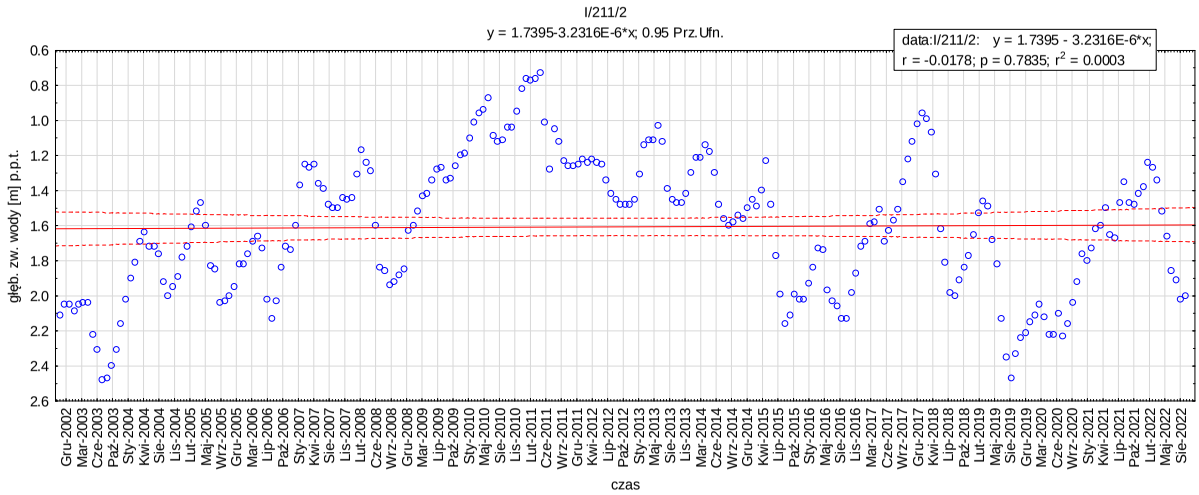
I/211/2
y = 1.7395-3.2316E-6*x; 0.95 Prz.Ufn.
data:I/211/2: y = 1.7395 - 3.2316E-6*x;
r = -0.0178; p = 0.7835; r2 = 0.0003
głęb. zw. wody [m] p.p.t.
czas

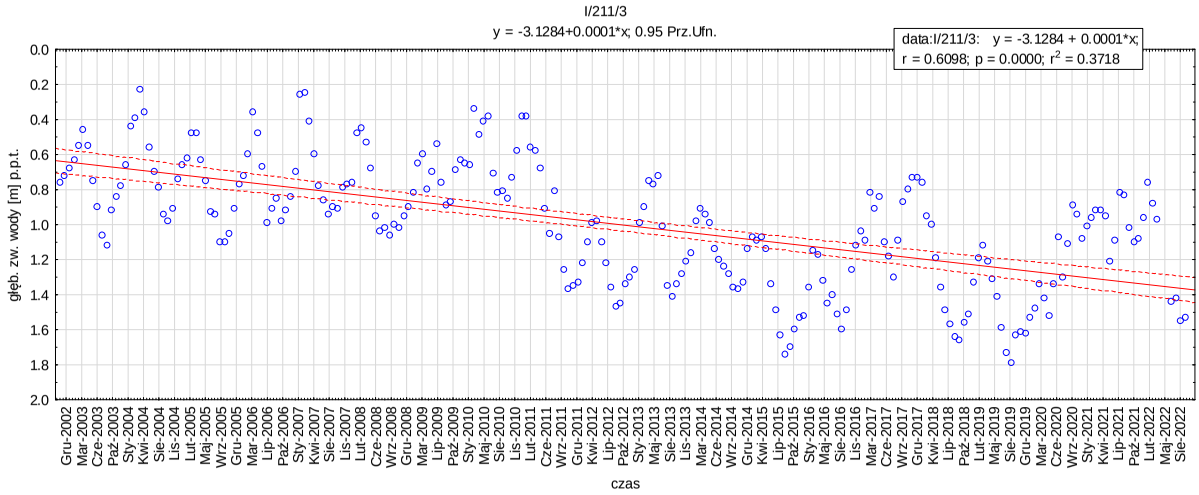
I/211/3
y = -3.1284+0.0001*x; 0.95 Prz.Ufn.
data:I/211/3: y = -3.1284 + 0.0001*x;
r = 0.6098; p = 0.0000; r2 = 0.3718
głęb. zw. wody [m] p.p.t.
czas

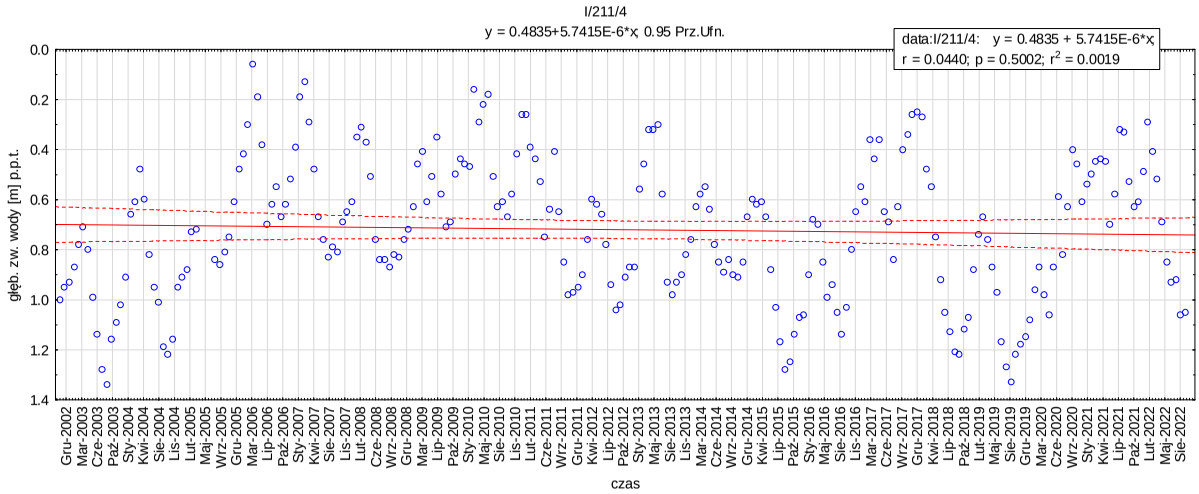
I/211/4
y = 0.4835+5.7415E-6*x; 0.95 Prz.Ufn.
data:I/211/4: y = 0.4835 + 5.7415E-6*x;
r = 0.0440; p = 0.5002; r2 = 0.0019
głęb. zw. wody [m] p.p.t.
czas

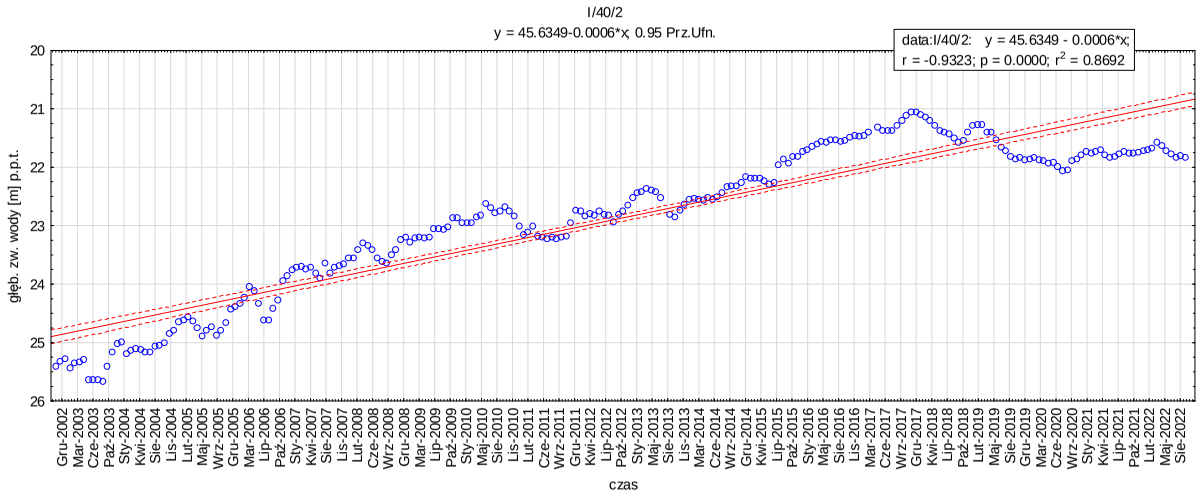
I/40/2
y = 45.6349-0.0006*x; 0.95 Prz.Ufn.
data:I/40/2: y = 45.6349 - 0.0006*x;
r = -0.9323; p = 0.0000; r2 = 0.8692
głęb. zw. wody [m] p.p.t.
czas

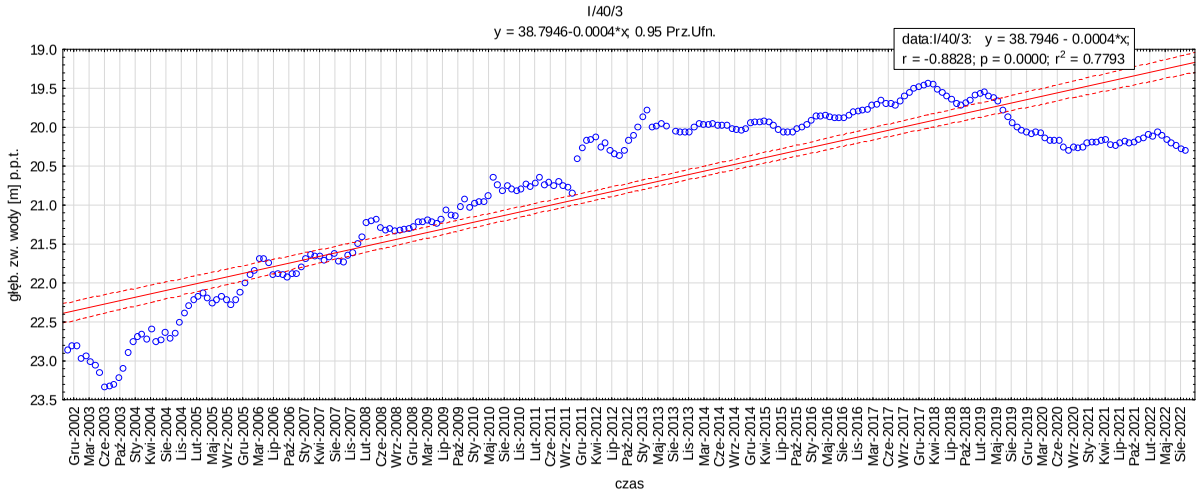
I/40/3
y = 38.7946-0.0004*x; 0.95 Prz.Ufn.
data:I/40/3: y = 38.7946 - 0.0004*x;
r = -0.8828; p = 0.0000; r2 = 0.7793
głęb. zw. wody [m] p.p.t.
czas

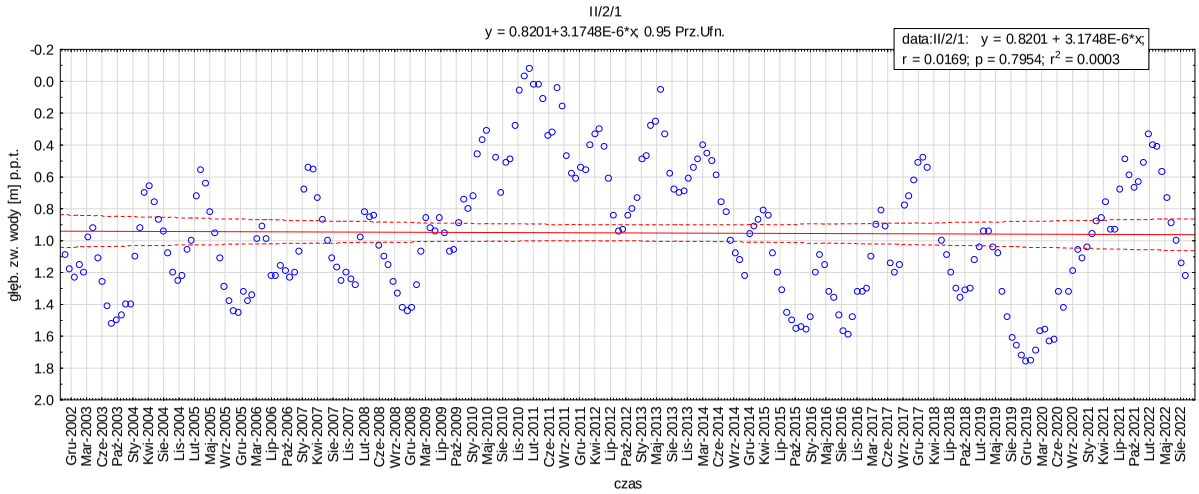
II/2/1
y = 0.8201+3.1748E-6*x; 0.95 Prz.Ufn.
data:II/2/1: y = 0.8201 + 3.1748E-6*x;
r = 0.0169; p = 0.7954; r2 = 0.0003
głęb. zw. wody [m] p.p.t.
czas

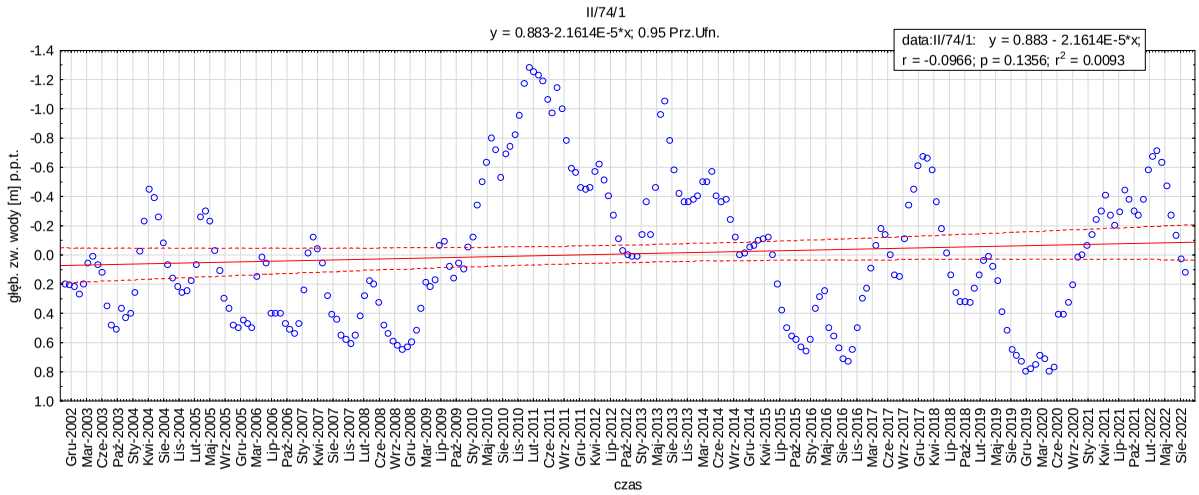
II/74/1
y = 0.883-2.1614E-5*x; 0.95 Prz.Ufn.
data:II/74/1: y = 0.883 - 2.1614E-5*x;
r = -0.0966; p = 0.1356; r2 = 0.0093
głęb. zw. wody [m] p.p.t.
czas

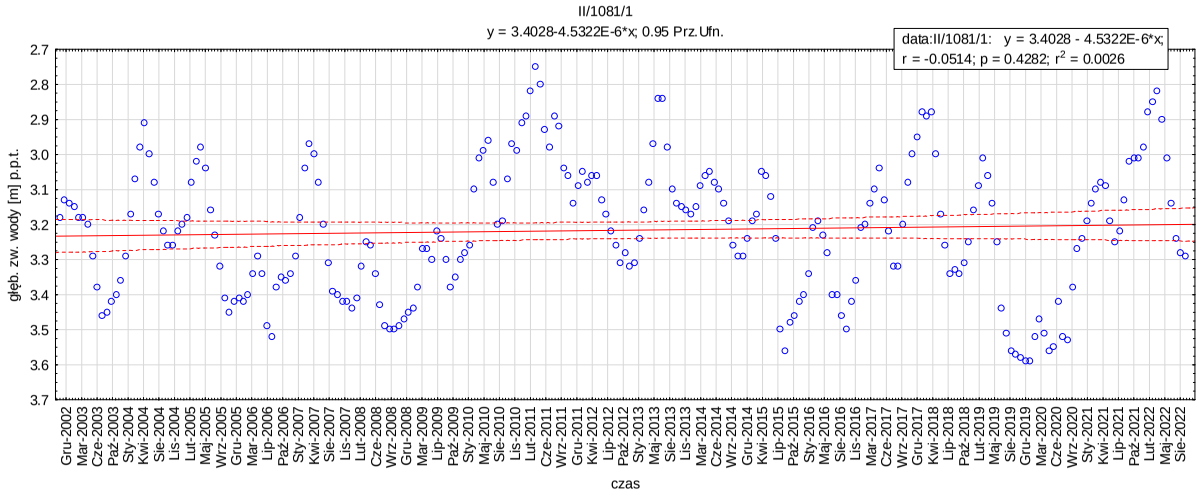
II/1081/1
y = 3.4028-4.5322E-6*x; 0.95 Prz.Ufn.
data:II/1081/1: y = 3.4028 - 4.5322E-6*x;
r = -0.0514; p = 0.4282; r2 = 0.0026
głęb. zw. wody [m] p.p.t.
czas

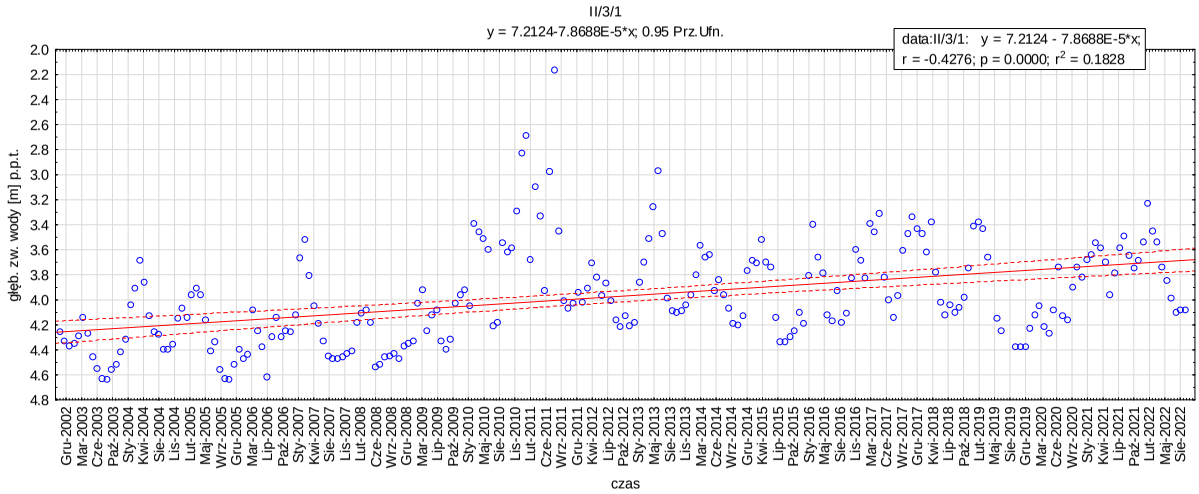
II/3/1
y = 7.2124-7.8688E-5*x; 0.95 Prz.Ufn.
data:II/3/1: y = 7.2124 - 7.8688E-5*x;
r = -0.4276; p = 0.0000; r2 = 0.1828
głęb. zw. wody [m] p.p.t.
czas

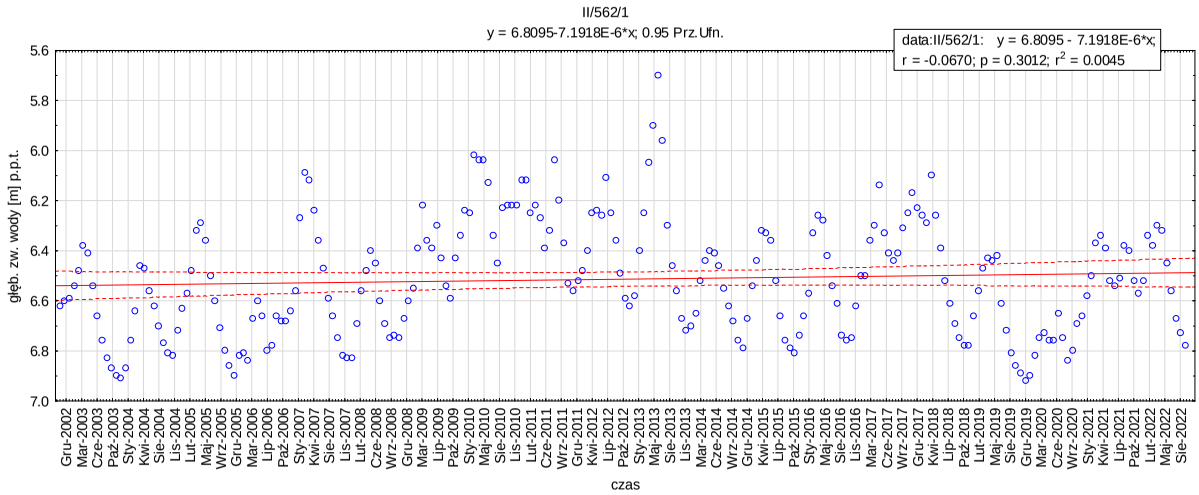
II/562/1
y = 6.8095-7.1918E-6*x; 0.95 Prz.Ufn.
data:II/562/1: y = 6.8095 - 7.1918E-6*x;
r = -0.0670; p = 0.3012; r2 = 0.0045
głęb. zw. wody [m] p.p.t.
czas

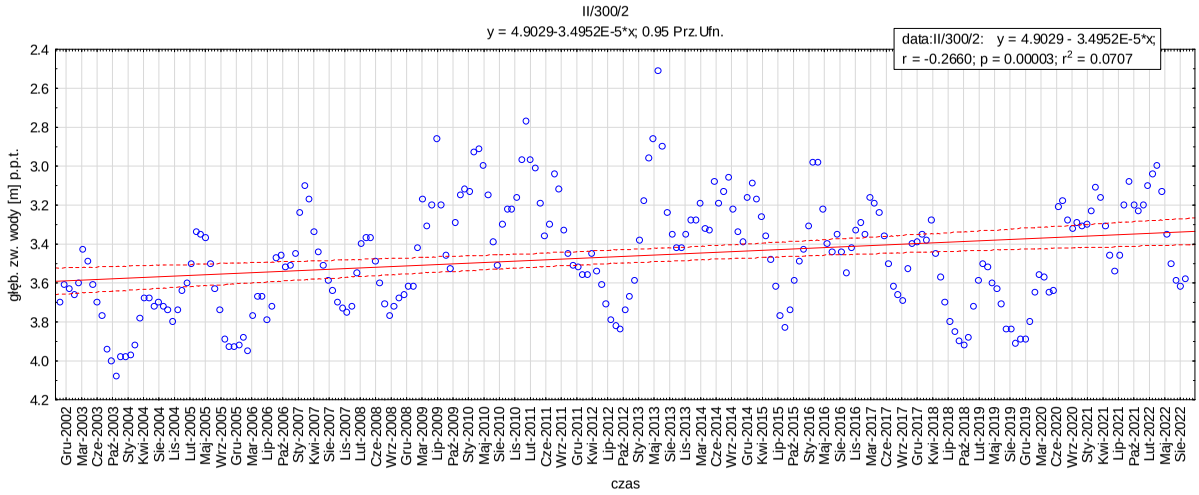
II/300/2
y = 4.9029-3.4952E-5*x; 0.95 Prz.Ufn.
data:II/300/2: y = 4.9029 - 3.4952E-5*x;
r = -0.2660; p = 0.00003; r2 = 0.0707
głęb. zw. wody [m] p.p.t.
czas

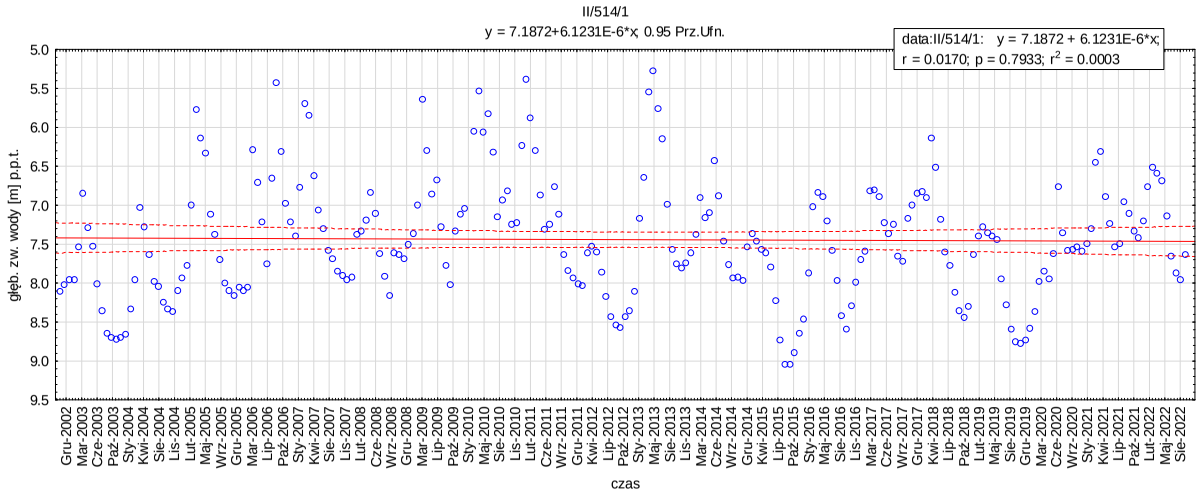
II/514/1
y = 7.1872+6.1231E-6*x; 0.95 Prz.Ufn.
data:II/514/1: y = 7.1872 + 6.1231E-6*x;
r = 0.0170; p = 0.7933; r2 = 0.0003
głęb. zw. wody [m] p.p.t.
czas

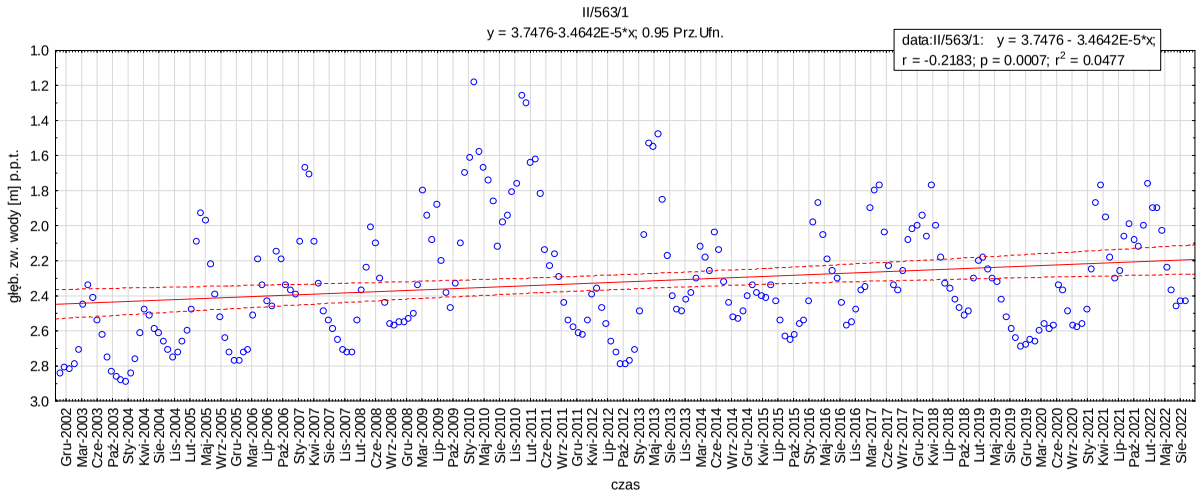
II/563/1
y = 3.7476-3.4642E-5*x; 0.95 Prz.Ufn.
data:II/563/1: y = 3.7476 - 3.4642E-5*x;
r = -0.2183; p = 0.0007; r2 = 0.0477
głęb. zw. wody [m] p.p.t.
czas

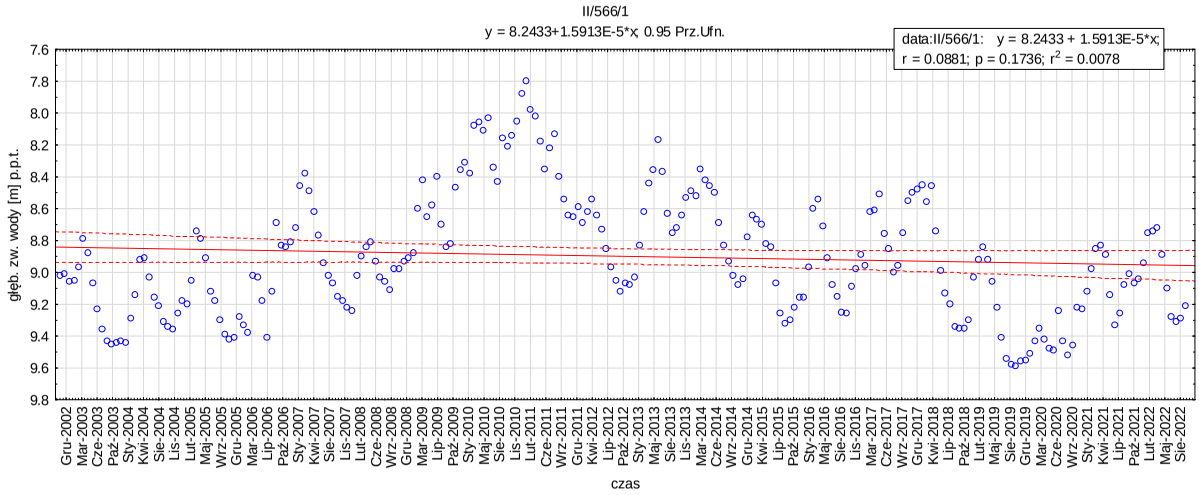
II/566/1
y = 8.2433+1.5913E-5*x; 0.95 Prz.Ufn.
data:II/566/1: y = 8.2433 + 1.5913E-5*x;
r = 0.0881; p = 0.1736; r2 = 0.0078
głęb. zw. wody [m] p.p.t.
czas

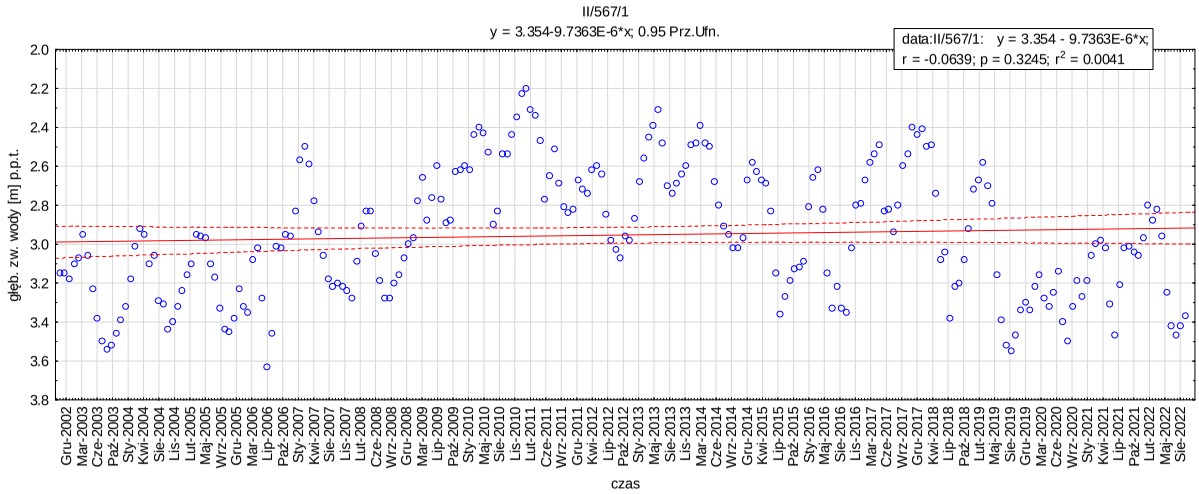
II/567/1
y = 3.354-9.7363E-6*x; 0.95 Prz.Ufn.
data:II/567/1: y = 3.354 - 9.7363E-6*x;
r = -0.0639; p = 0.3245; r2 = 0.0041
głęb. zw. wody [m] p.p.t.
czas

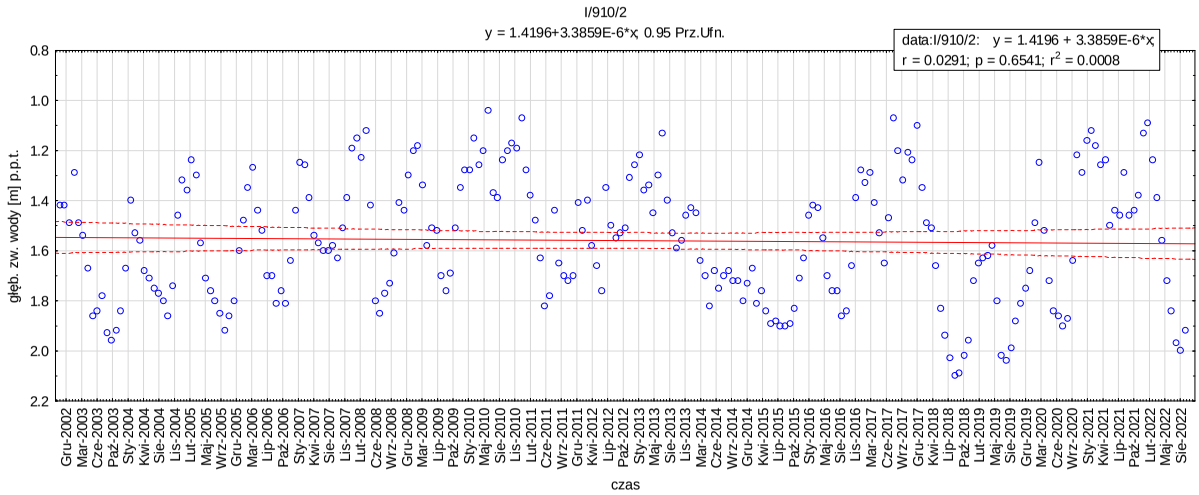
I/910/2
y = 1.4196+3.3859E-6*x; 0.95 Prz.Ufn.
data:I/910/2: y = 1.4196 + 3.3859E-6*x;
r = 0.0291; p = 0.6541; r2 = 0.0008
głęb. zw. wody [m] p.p.t.
czas

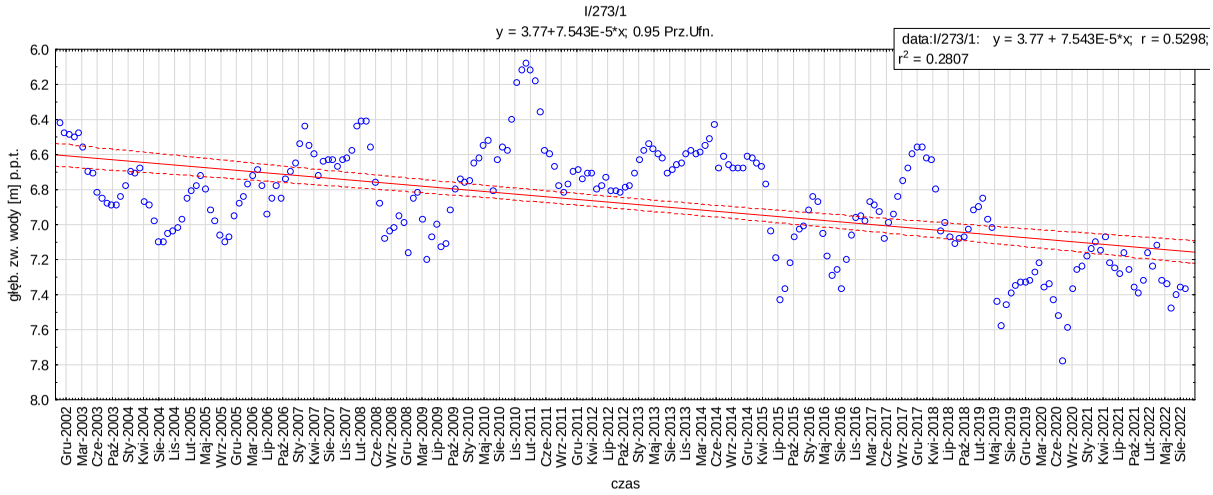
I/273/1
y = 3.77+7.543E-5*x; 0.95 Prz.Ufn.
data:I/273/1: y = 3.77 + 7.543E-5*x; r = 0.5298; r2 = 0.2807
głęb. zw. wody [m] p.p.t.
czas

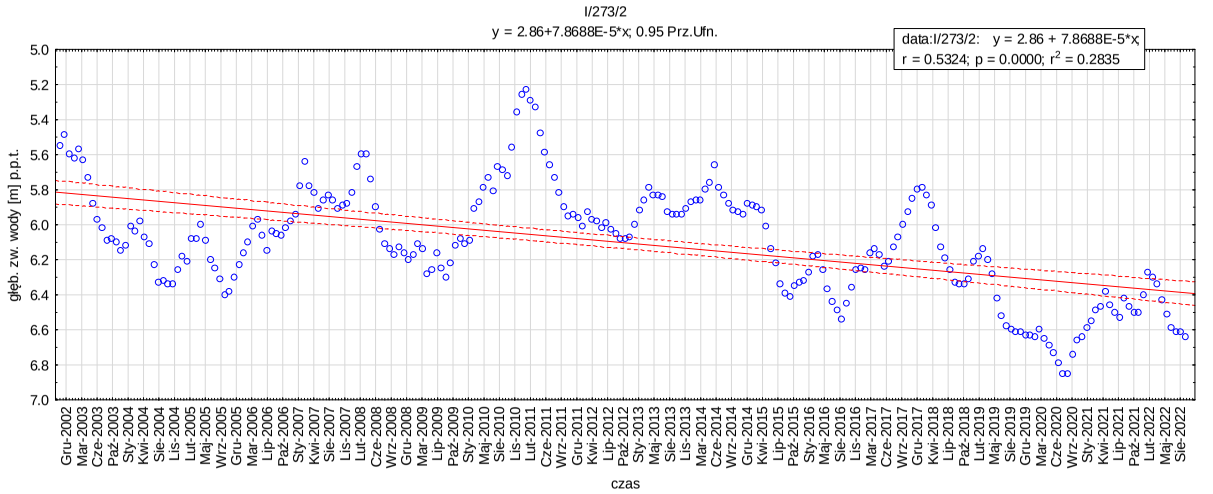
I/273/2
y = 2.86+7.8688E-5*x; 0.95 Prz.Ufn.
data:I/273/2: y = 2.86 + 7.8688E-5*x; r = 0.5324; p = 0.0000; r2 = 0.2835
głęb. zw. wody [m] p.p.t.
czas

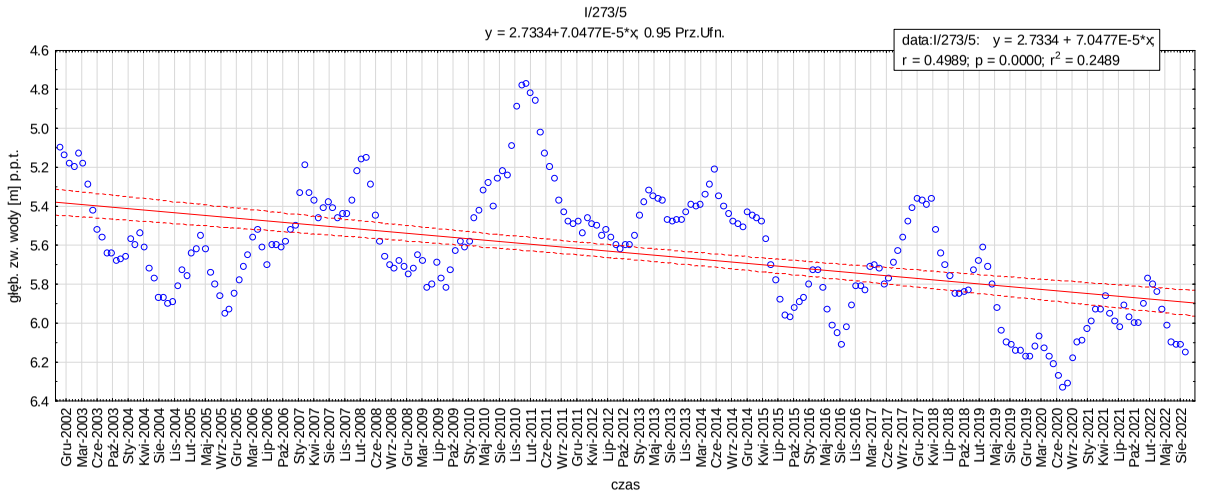
I/273/5
y = 2.7334+7.0477E-5*x; 0.95 Prz.Ufn.
data:I/273/5: y = 2.7334 + 7.0477E-5*x; r = 0.4989; p = 0.0000; r2 = 0.2489
głęb. zw. wody [m] p.p.t.
czas

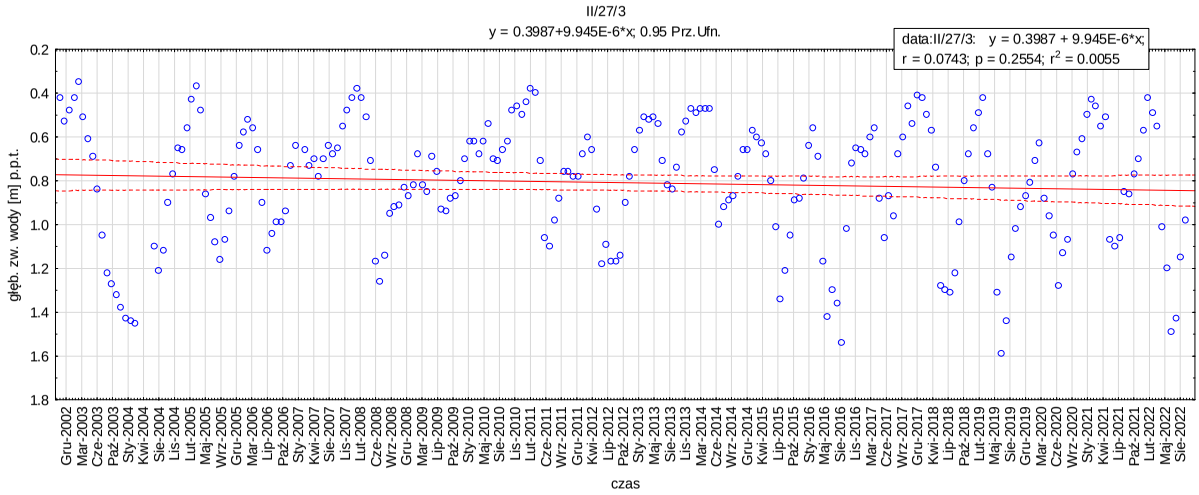
II/27/3
y = 0.3987+9.945E-6*x; 0.95 Prz.Ufn.
data:II/27/3: y = 0.3987 + 9.945E-6*x;
r = 0.0743; p = 0.2554; r2 = 0.0055
głęb. zw. wody [m] p.p.t.
czas

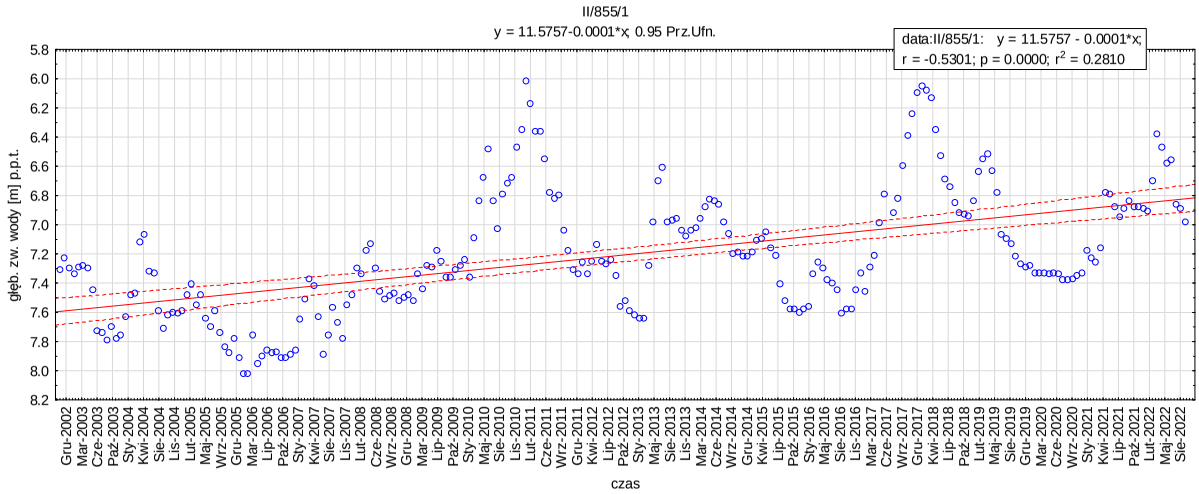
II/855/1
y = 11.5757-0.0001*x; 0.95 Prz.Ufn.
data:II/855/1: y = 11.5757 - 0.0001*x;
r = -0.5301; p = 0.0000; r2 = 0.2810
głęb. zw. wody [m] p.p.t.
czas

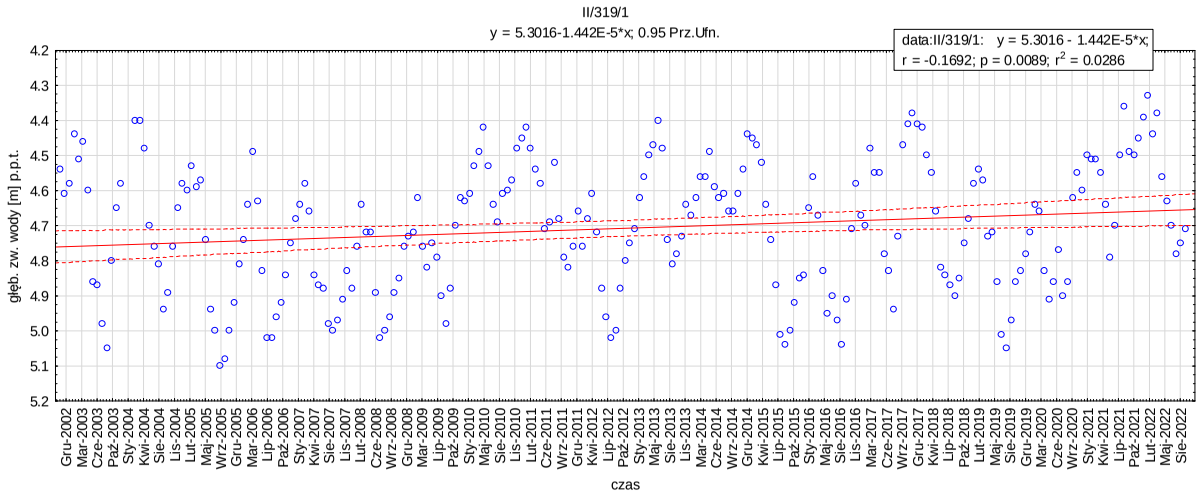
II/319/1
y = 5.3016-1.442E-5*x; 0.95 Prz.Ufn.
data:II/319/1: y = 5.3016 - 1.442E-5*x;
r = -0.1692; p = 0.0089; r2 = 0.0286
głęb. zw. wody [m] p.p.t.
czas

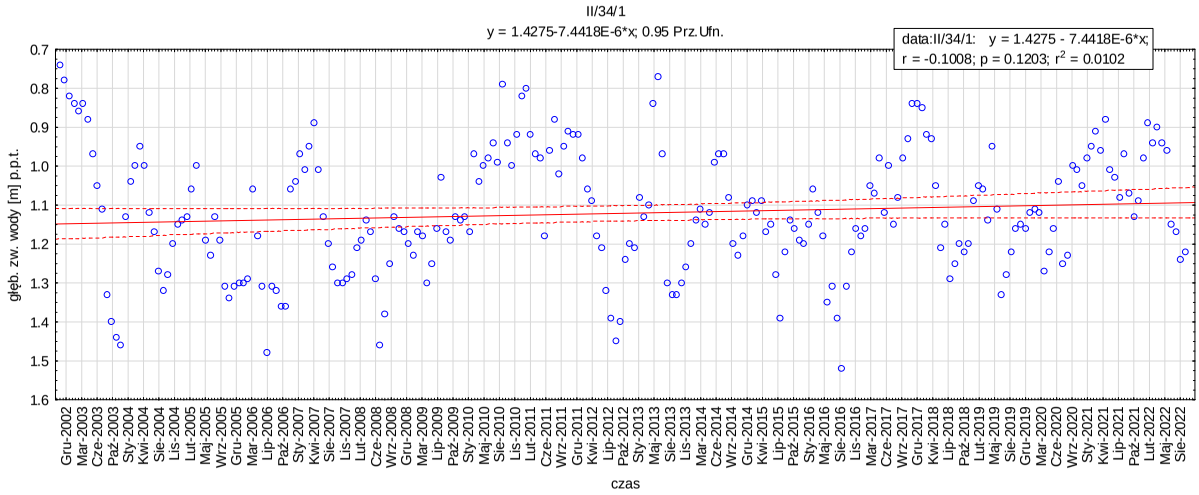
II/34/1
y = 1.4275-7.4418E-6*x; 0.95 Prz.Ufn.
data:II/34/1: y = 1.4275 - 7.4418E-6*x;
r = -0.1008; p = 0.1203; r2 = 0.0102
głęb. zw. wody [m] p.p.t.
czas

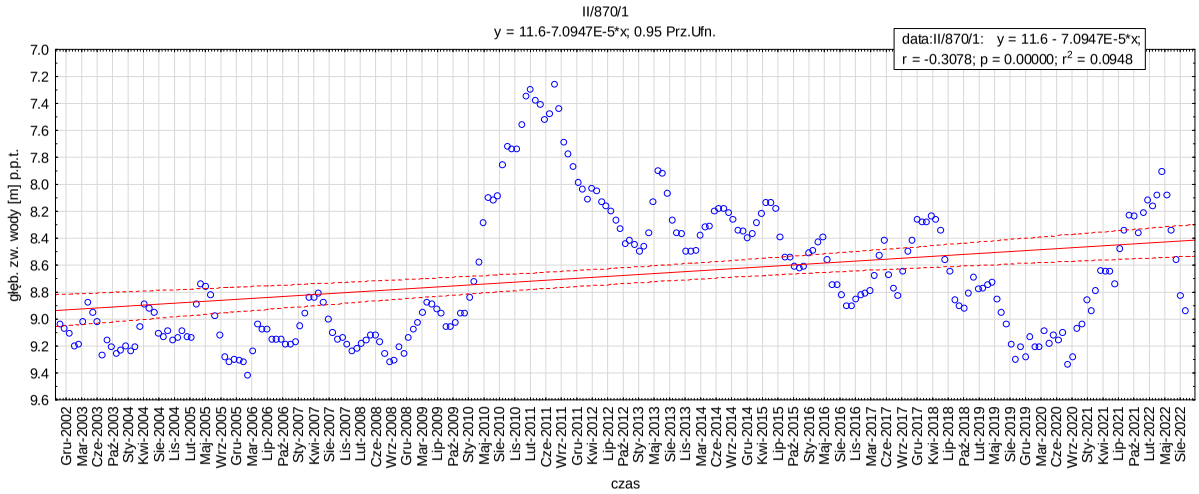
II/870/1
y = 11.6-7.0947E-5*x; 0.95 Prz.Ufn.
data:II/870/1: y = 11.6 - 7.0947E-5*x;
r = -0.3078; p = 0.00000; r2 = 0.0948
głęb. zw. wody [m] p.p.t.
czas

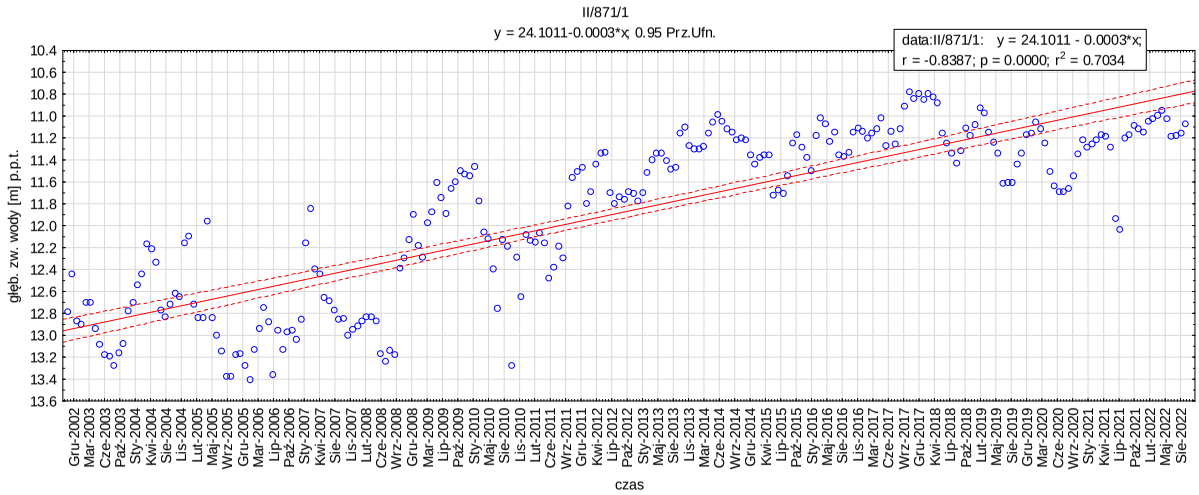
II/871/1
y = 24.1011-0.0003*x; 0.95 Prz.Ufn.
data:II/871/1: y = 24.1011 - 0.0003*x;
r = -0.8387; p = 0.0000; r2 = 0.7034
głęb. zw. wody [m] p.p.t.
czas

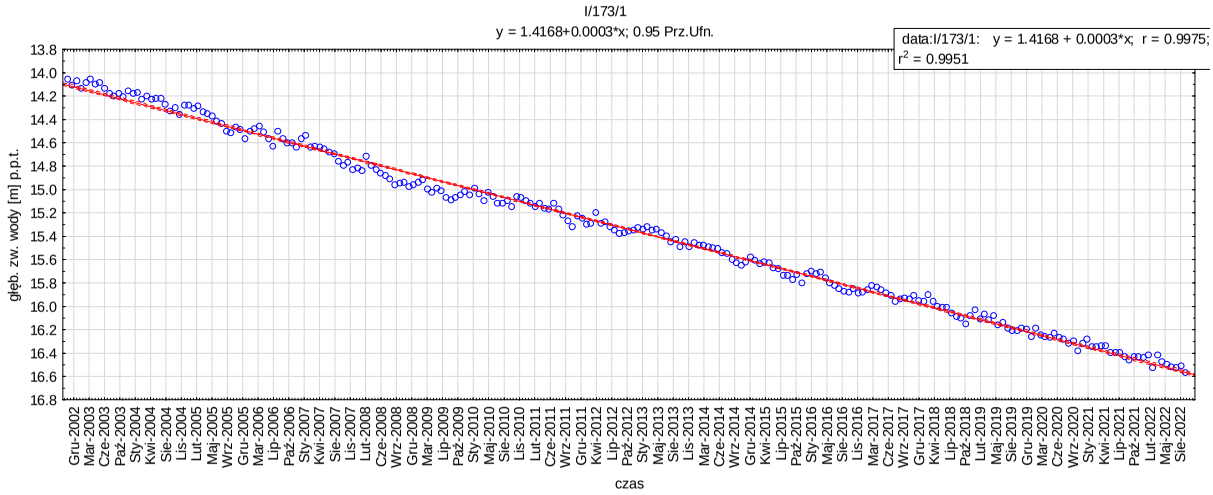
I/173/1
y = 1.4168+0.0003*x; 0.95 Prz.Ufn.
data:I/173/1: y = 1.4168 + 0.0003*x; r = 0.9975; r2 = 0.9951
głęb. zw. wody [m] p.p.t.
czas

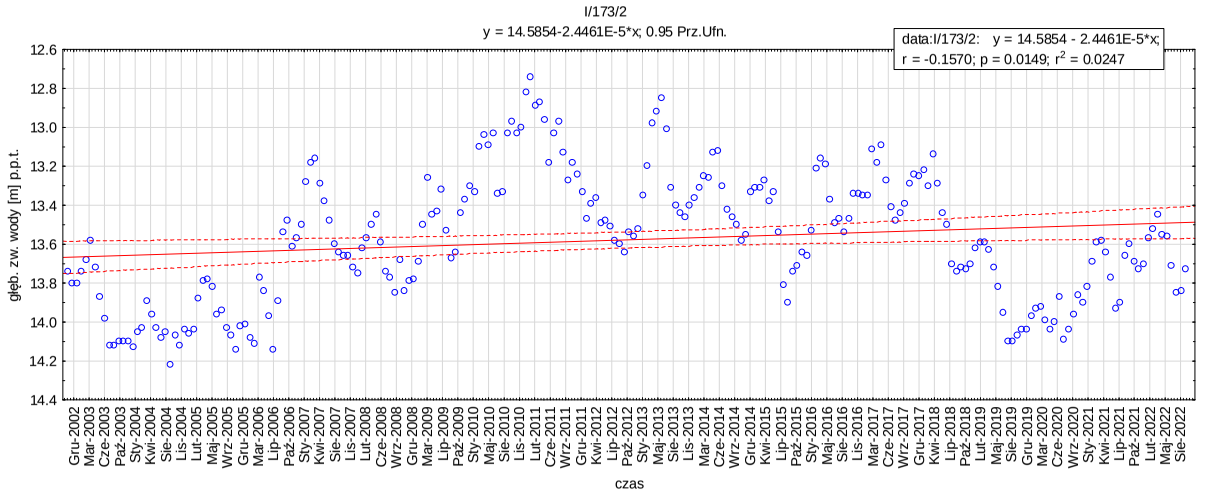
I/173/2
y = 14.5854-2.4461E-5*x; 0.95 Prz.Ufn.
data:I/173/2: y = 14.5854 - 2.4461E-5*x; r = -0.1570; p = 0.0149; r2 = 0.0247
głęb. zw. wody [m] p.p.t.
czas

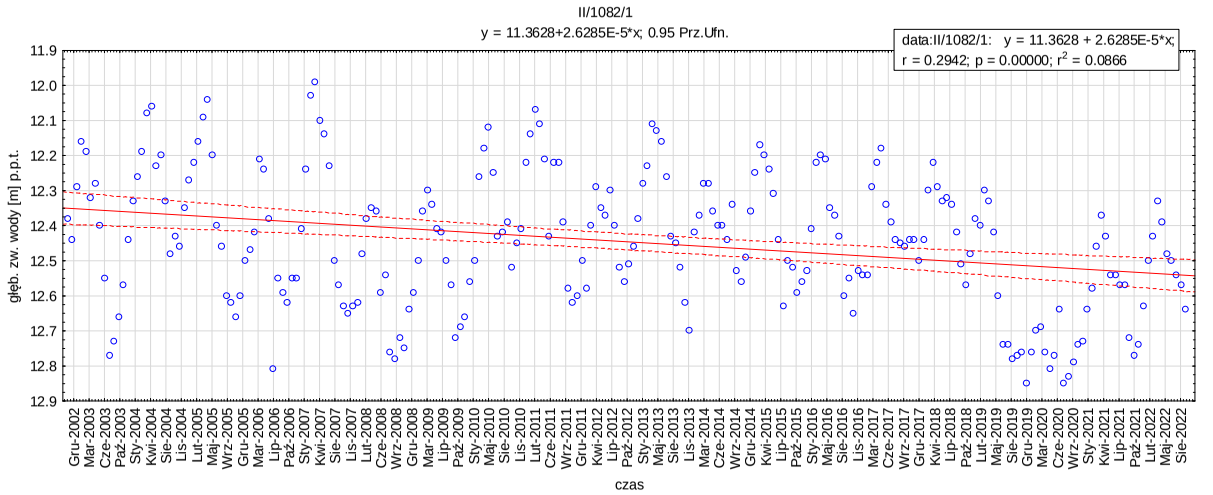
II/1082/1
y = 11.3628+2.6285E-5*x; 0.95 Prz.Ufn.
data:II/1082/1: y = 11.3628 + 2.6285E-5*x; r = 0.2942; p = 0.00000; r2 = 0.0866
głęb. zw. wody [m] p.p.t.
czas

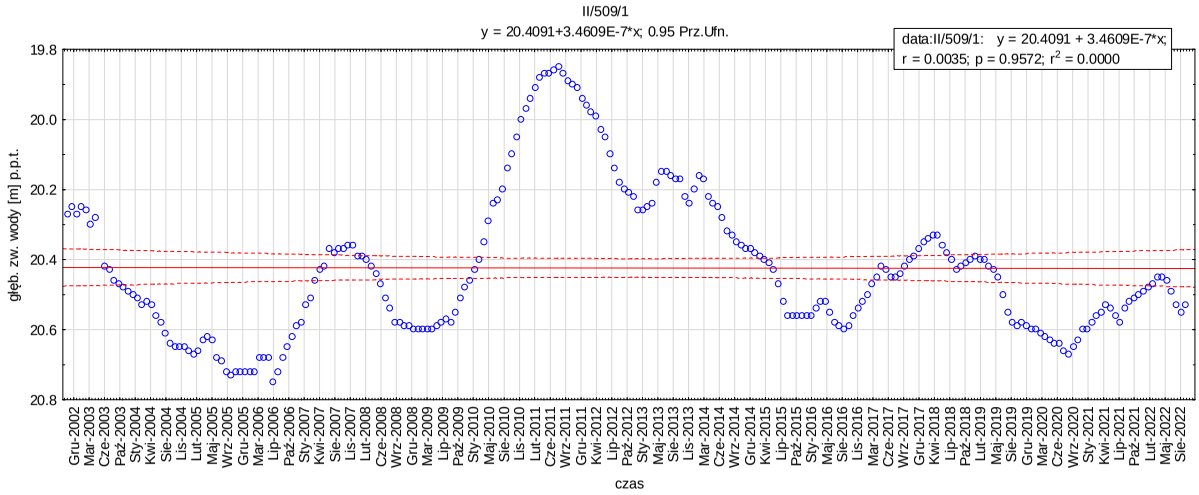
II/509/1
y = 20.4091+3.4609E-7*x; 0.95 Prz.Ufn.
data:II/509/1: y = 20.4091 + 3.4609E-7*x;
r = 0.0035; p = 0.9572; r2 = 0.0000
głęb. zw. wody [m] p.p.t.
czas

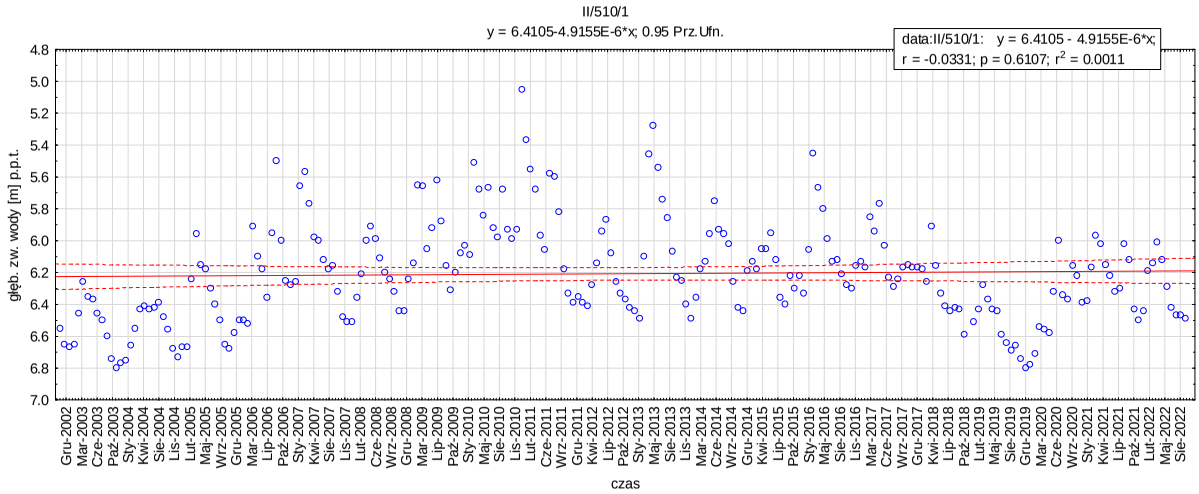
II/510/1
y = 6.4105-4.9155E-6*x; 0.95 Prz.Ufn.
data:II/510/1: y = 6.4105 - 4.9155E-6*x;
r = -0.0331; p = 0.6107; r2 = 0.0011
głęb. zw. wody [m] p.p.t.
czas

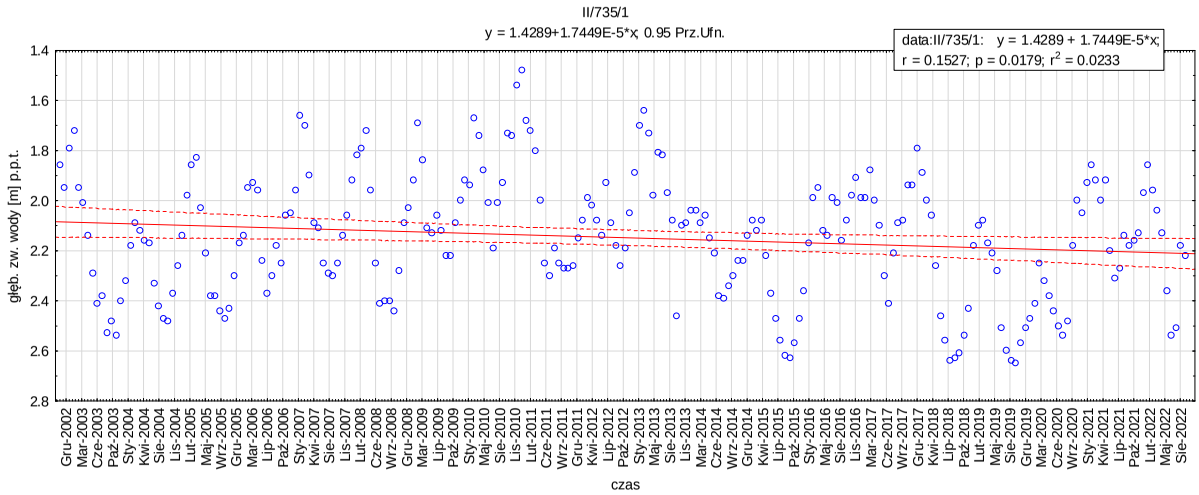
II/735/1
y = 1.4289+1.7449E-5*x; 0.95 Prz.Ufn.
data:II/735/1: y = 1.4289 + 1.7449E-5*x;
r = 0.1527; p = 0.0179; r2 = 0.0233
głęb. zw. wody [m] p.p.t.
czas

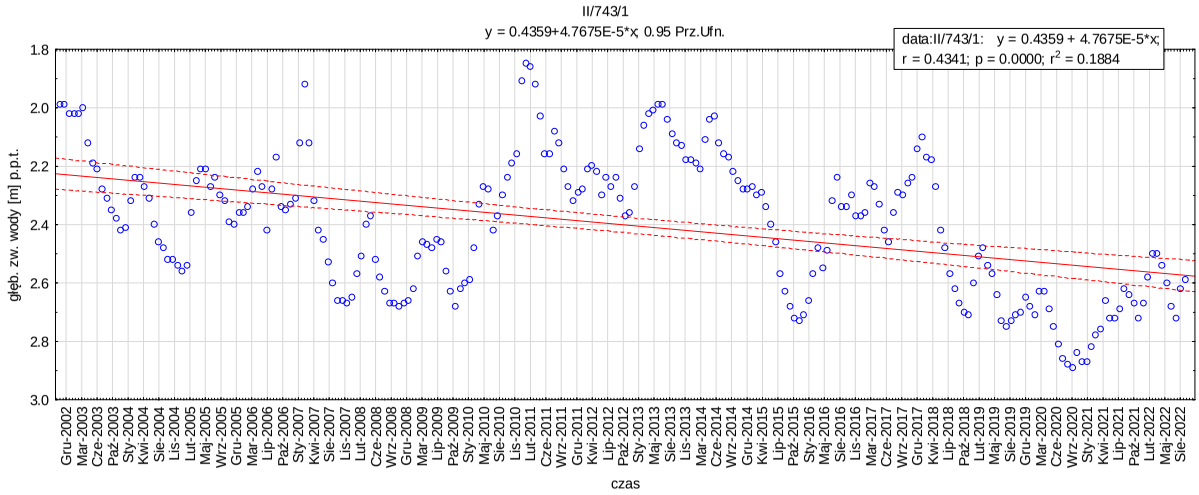
II/743/1
y = 0.4359+4.7675E-5*x; 0.95 Prz.Ufn.
data:II/743/1: y = 0.4359 + 4.7675E-5*x;
r = 0.4341; p = 0.0000; r2 = 0.1884
głęb. zw. wody [m] p.p.t.
czas

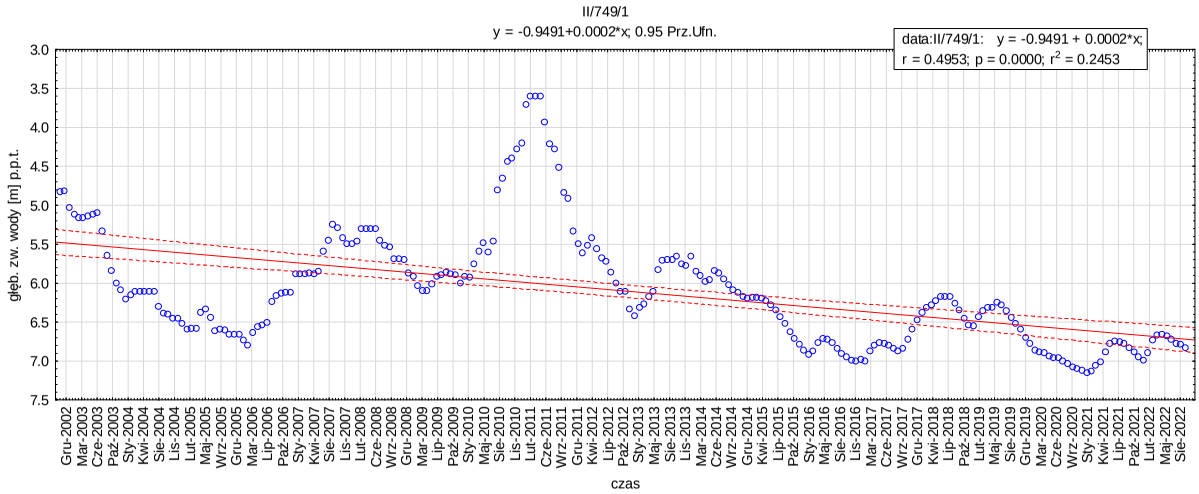
II/749/1
y = -0.9491+0.0002*x; 0.95 Prz.Ufn.
data:II/749/1: y = -0.9491 + 0.0002*x;
r = 0.4953; p = 0.0000; r2 = 0.2453
głęb. zw. wody [m] p.p.t.
czas

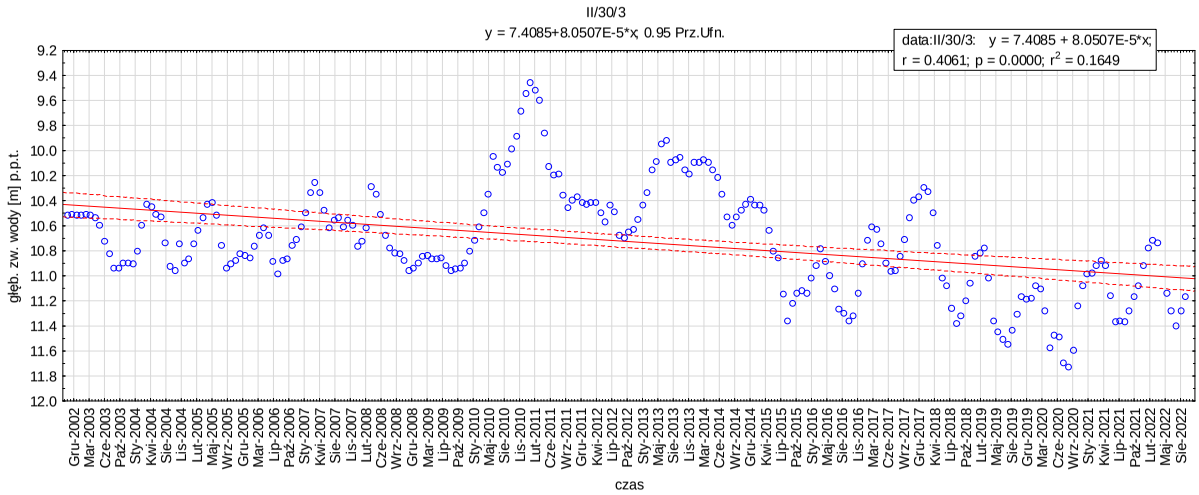
II/30/3
y = 7.4085+8.0507E-5*x; 0.95 Prz.Ufn.
data:II/30/3: y = 7.4085 + 8.0507E-5*x;
r = 0.4061; p = 0.0000; r2 = 0.1649
głęb. zw. wody [m] p.p.t.
czas

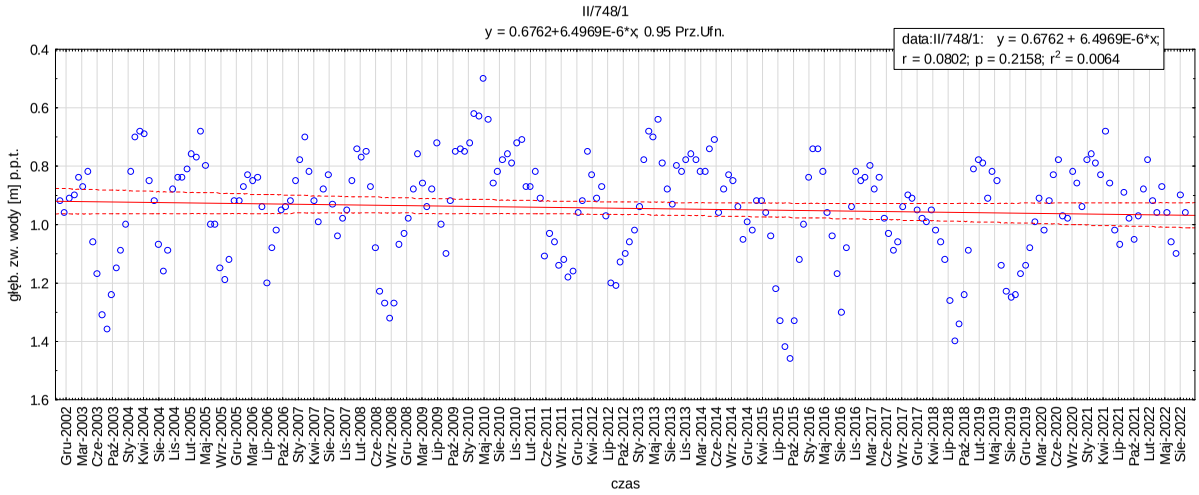
II/748/1
y = 0.6762+6.4969E-6*x; 0.95 Prz.Ufn.
data:II/748/1: y = 0.6762 + 6.4969E-6*x;
r = 0.0802; p = 0.2158; r2 = 0.0064
głęb. zw. wody [m] p.p.t.
czas

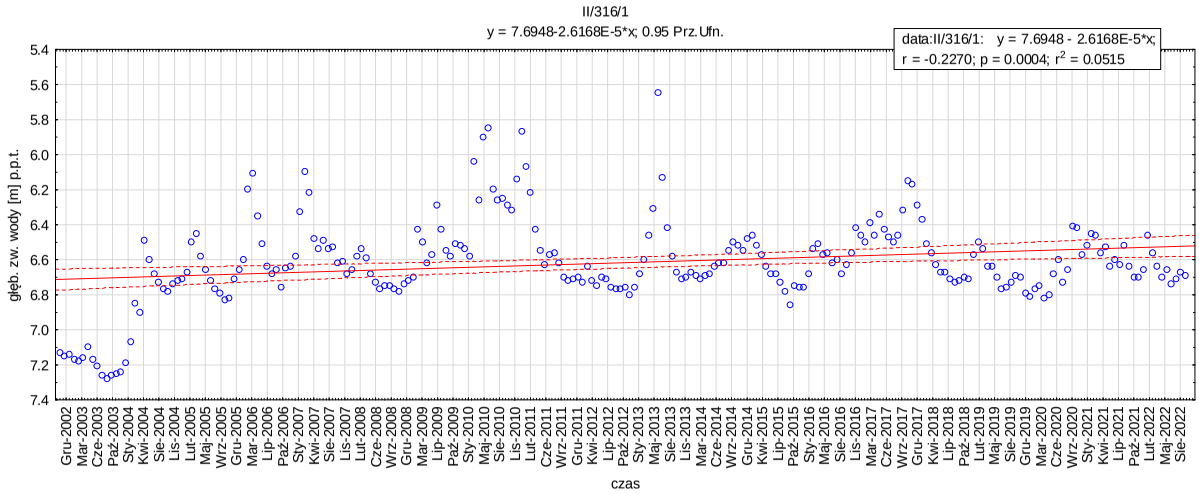
II/316/1
y = 7.6948-2.6168E-5*x; 0.95 Prz.Ufn.
data:II/316/1: y = 7.6948 - 2.6168E-5*x;
r = -0.2270; p = 0.0004; r2 = 0.0515
głęb. zw. wody [m] p.p.t.
czas

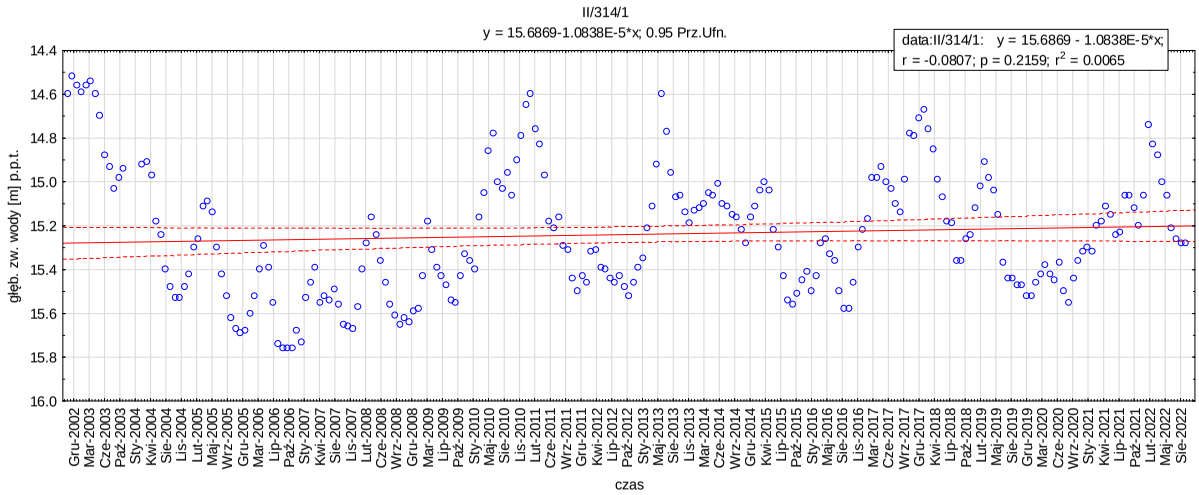
II/314/1
y = 15.6869-1.0838E-5*x; 0.95 Prz.Ufn.
data:II/314/1: y = 15.6869 - 1.0838E-5*x;
r = -0.0807; p = 0.2159; r2 = 0.0065
głęb. zw. wody [m] p.p.t.
czas

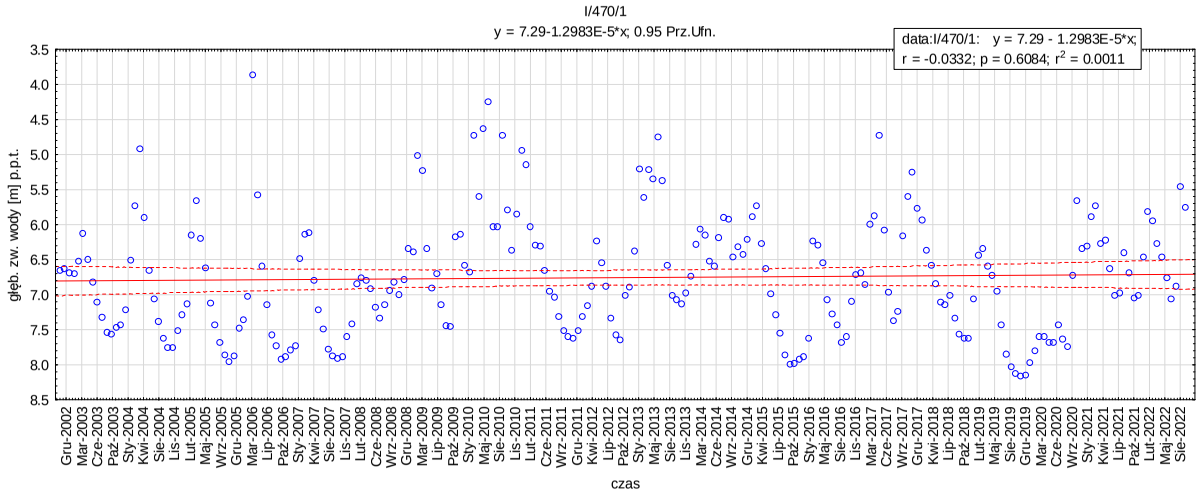
I/470/1
y = 7.29-1.2983E-5*x; 0.95 Prz.Ufn.
data:I/470/1: y = 7.29 - 1.2983E-5*x;
r = -0.0332; p = 0.6084; r2 = 0.0011
głęb. zw. wody [m] p.p.t.
czas

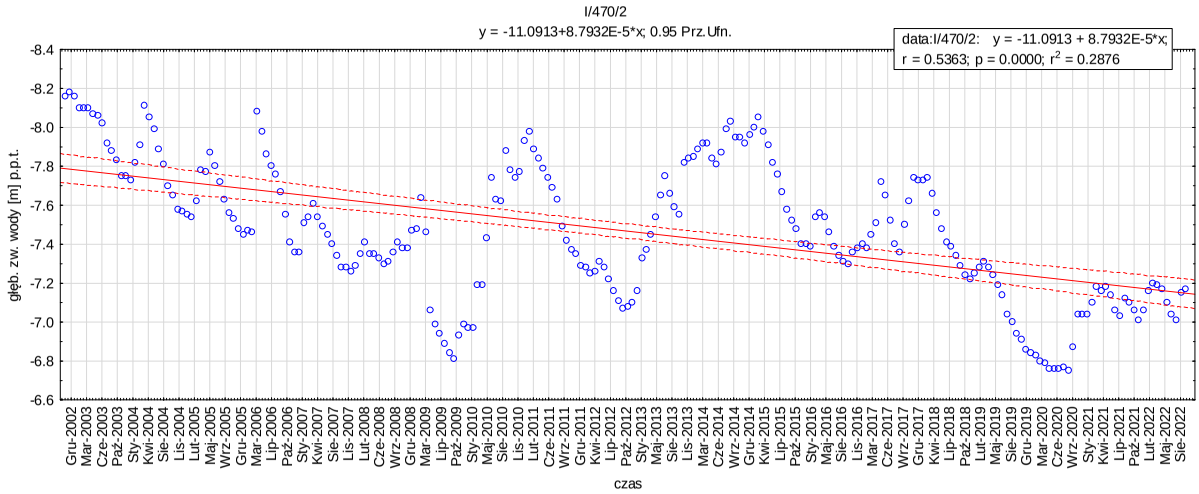
I/470/2
y = -11.0913+8.7932E-5*x; 0.95 Prz.Ufn.
data:I/470/2: y = -11.0913 + 8.7932E-5*x;
r = 0.5363; p = 0.0000; r2 = 0.2876
głęb. zw. wody [m] p.p.t.
czas

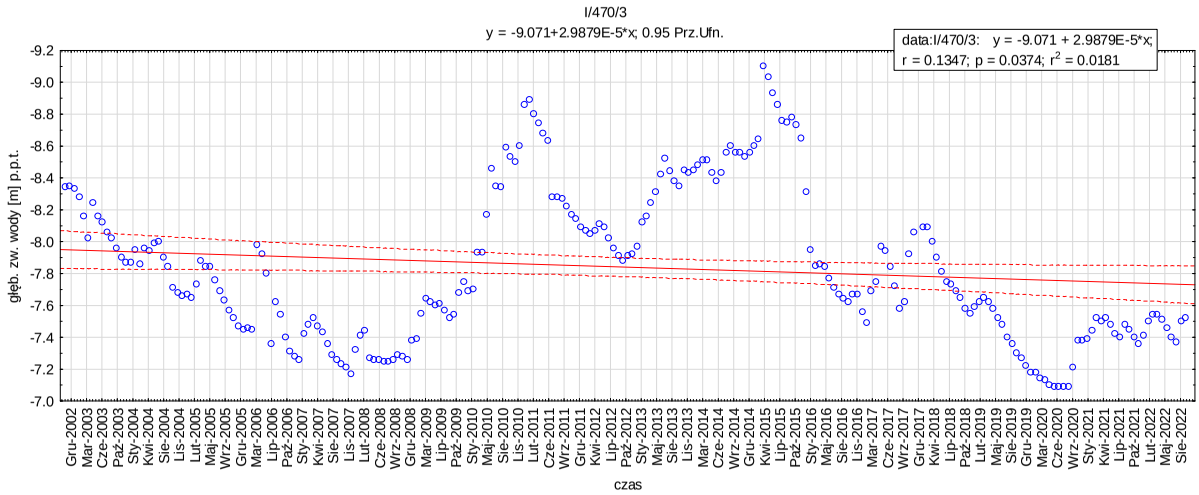
I/470/3
y = -9.071+2.9879E-5*x; 0.95 Prz.Ufn.
data:I/470/3: y = -9.071 + 2.9879E-5*x;
r = 0.1347; p = 0.0374; r2 = 0.0181
głęb. zw. wody [m] p.p.t.
czas

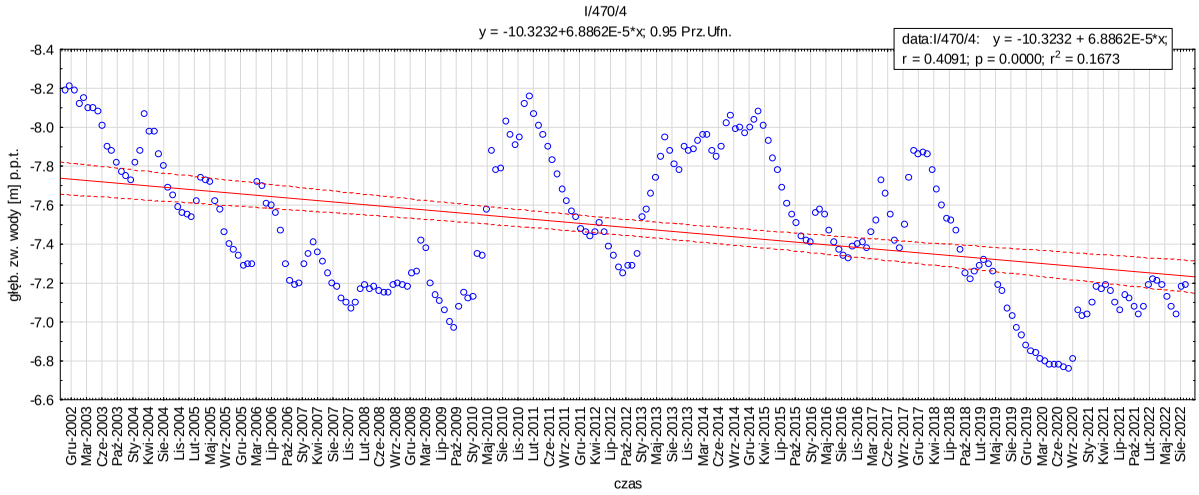
I/470/4
y = -10.3232+6.8862E-5*x; 0.95 Prz.Ufn.
data:I/470/4: y = -10.3232 + 6.8862E-5*x;
r = 0.4091; p = 0.0000; r2 = 0.1673
głęb. zw. wody [m] p.p.t.
czas

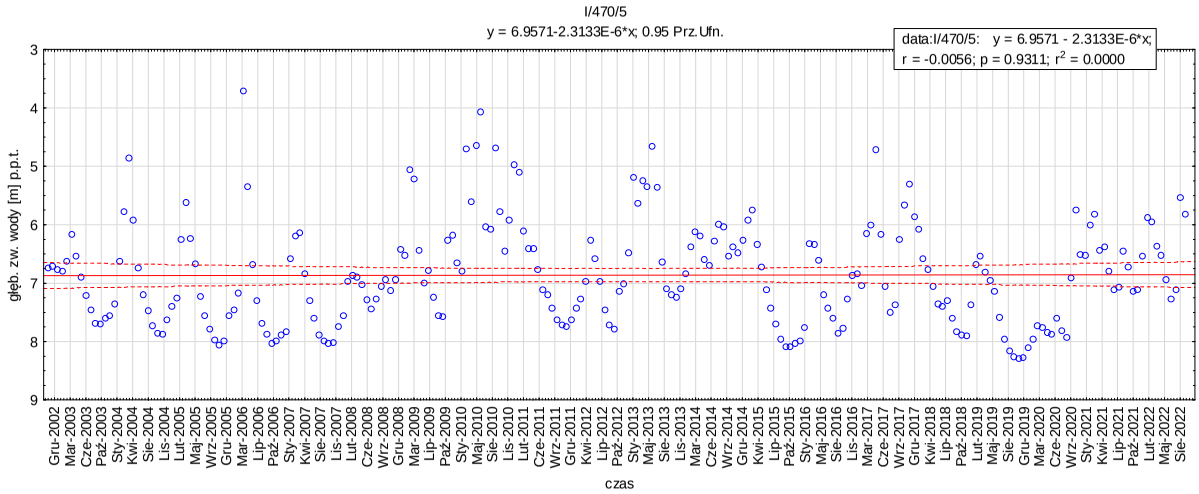
I/470/5
y = 6.9571-2.3133E-6*x; 0.95 Prz.Ufn.
data:I/470/5: y = 6.9571 - 2.3133E-6*x;
r = -0.0056; p = 0.9311; r2 = 0.0000
głęb. zw. wody [m] p.p.t.
czas

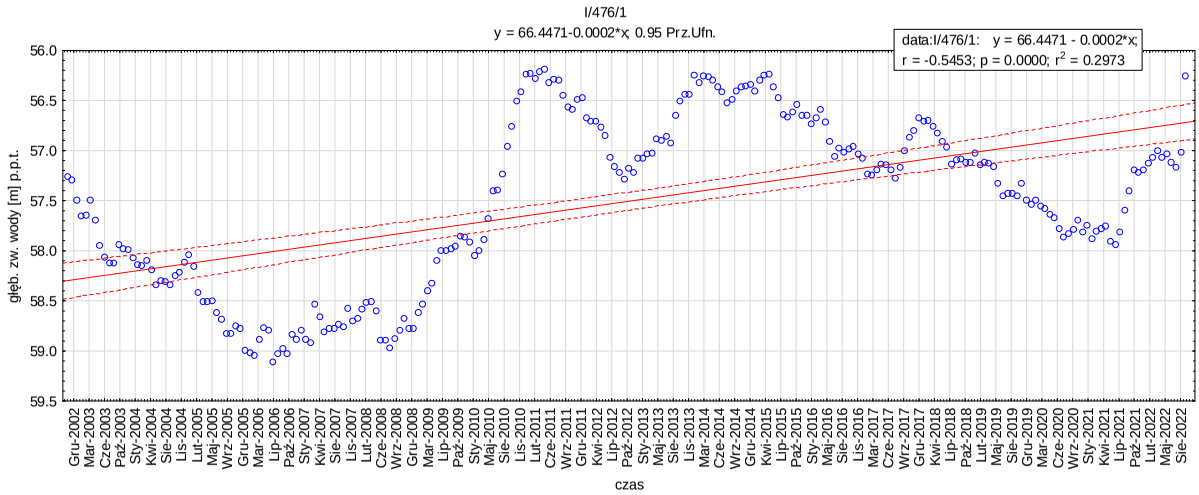
I/476/1
y = 66.4471-0.0002*x; 0.95 Prz.Ufn.
data:I/476/1: y = 66.4471 - 0.0002*x;
r = -0.5453; p = 0.0000; r2 = 0.2973
głęb. zw. wody [m] p.p.t.
czas

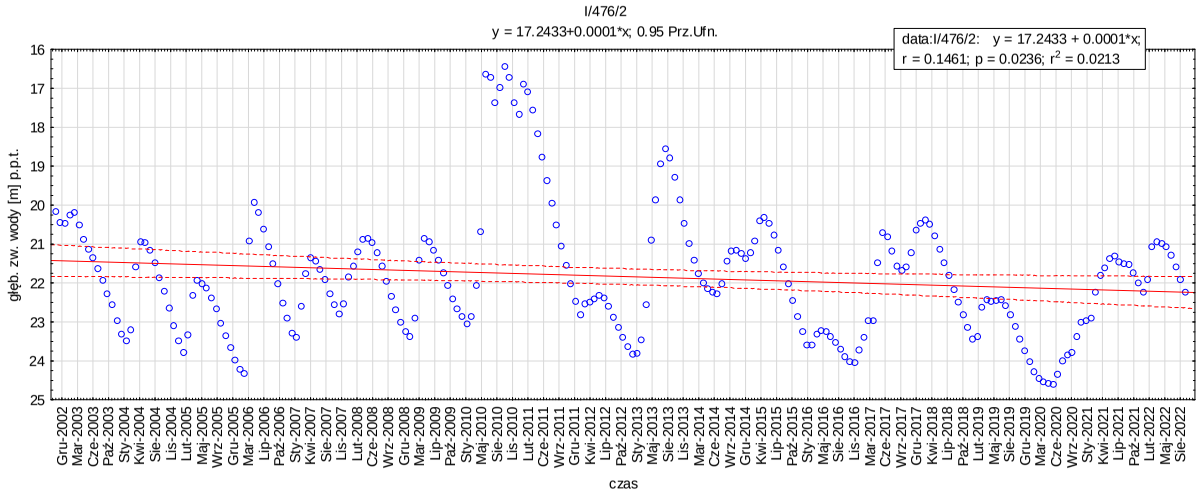
I/476/2
y = 17.2433+0.0001*x; 0.95 Prz.Ufn.
data:I/476/2: y = 17.2433 + 0.0001*x;
r = 0.1461; p = 0.0236; r2 = 0.0213
głęb. zw. wody [m] p.p.t.
czas

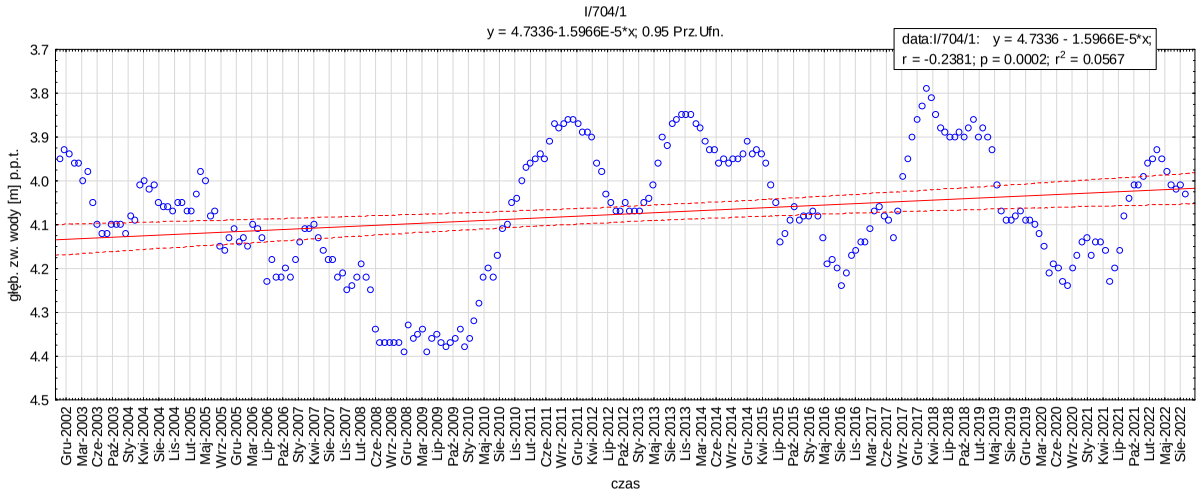
I/704/1
y = 4.7336-1.5966E-5*x; 0.95 Prz.Ufn.
data:I/704/1: y = 4.7336 - 1.5966E-5*x;
r = -0.2381; p = 0.0002; r2 = 0.0567
głęb. zw. wody [m] p.p.t.
czas

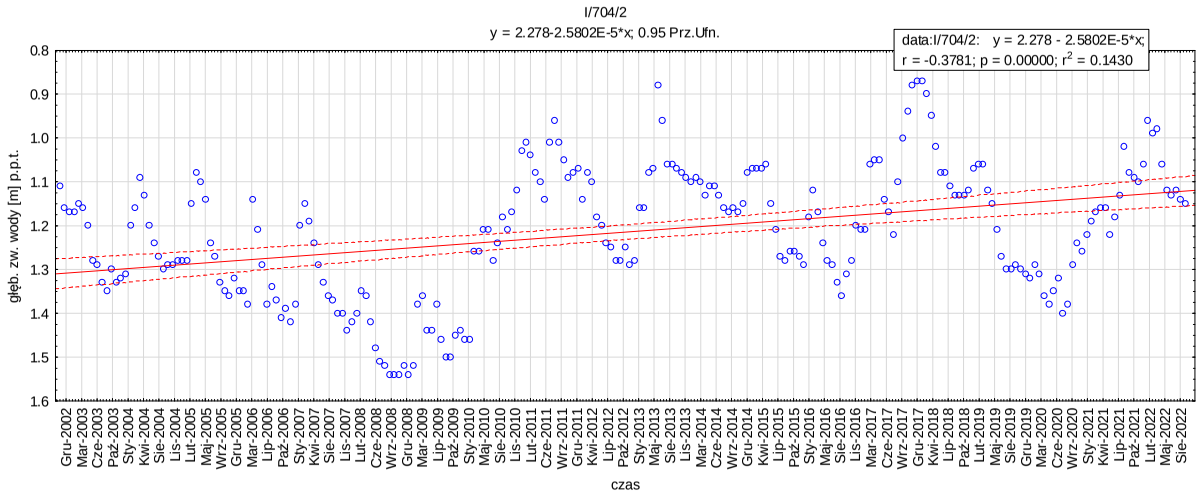
I/704/2
y = 2.278-2.5802E-5*x; 0.95 Prz.Ufn.
data:I/704/2: y = 2.278 - 2.5802E-5*x;
r = -0.3781; p = 0.00000; r2 = 0.1430
głęb. zw. wody [m] p.p.t.
czas

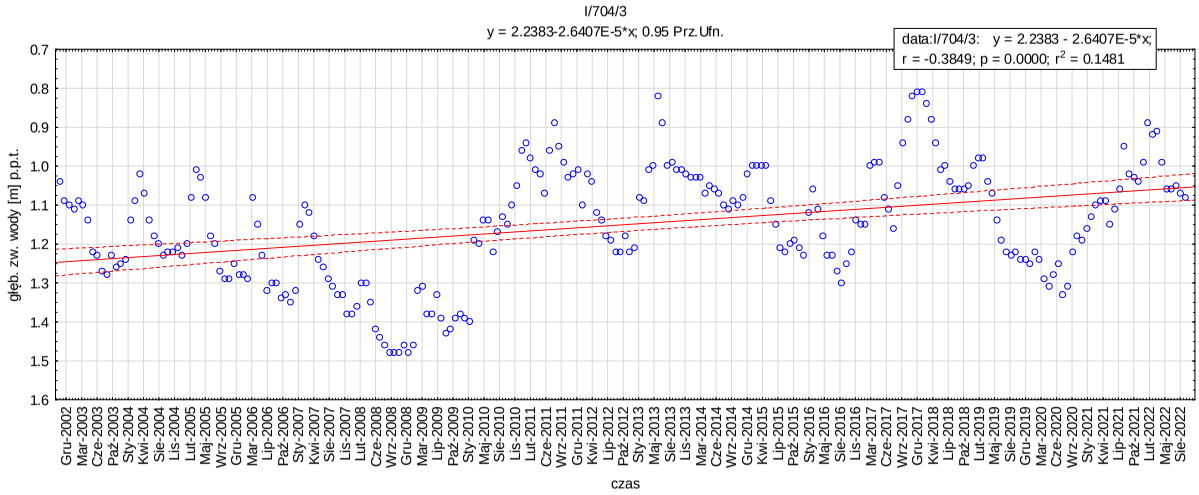
I/704/3
y = 2.2383-2.6407E-5*x; 0.95 Prz.Ufn.
data:I/704/3: y = 2.2383 - 2.6407E-5*x;
r = -0.3849; p = 0.0000; r2 = 0.1481
głęb. zw. wody [m] p.p.t.
czas

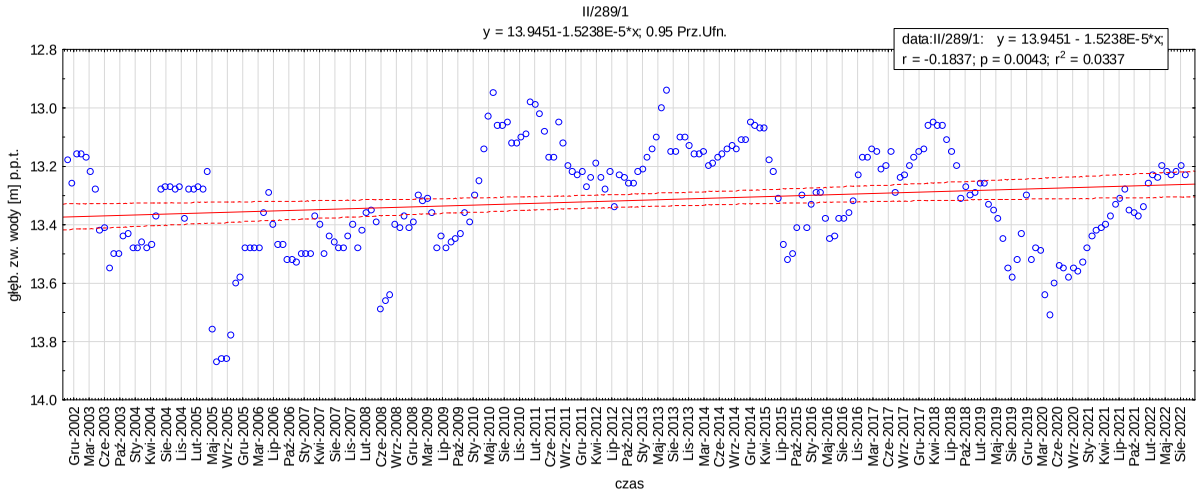
II/289/1
y = 13.9451-1.5238E-5*x; 0.95 Prz.Ufn.
data:II/289/1: y = 13.9451 - 1.5238E-5*x;
r = -0.1837; p = 0.0043; r2 = 0.0337
głęb. zw. wody [m] p.p.t.
czas

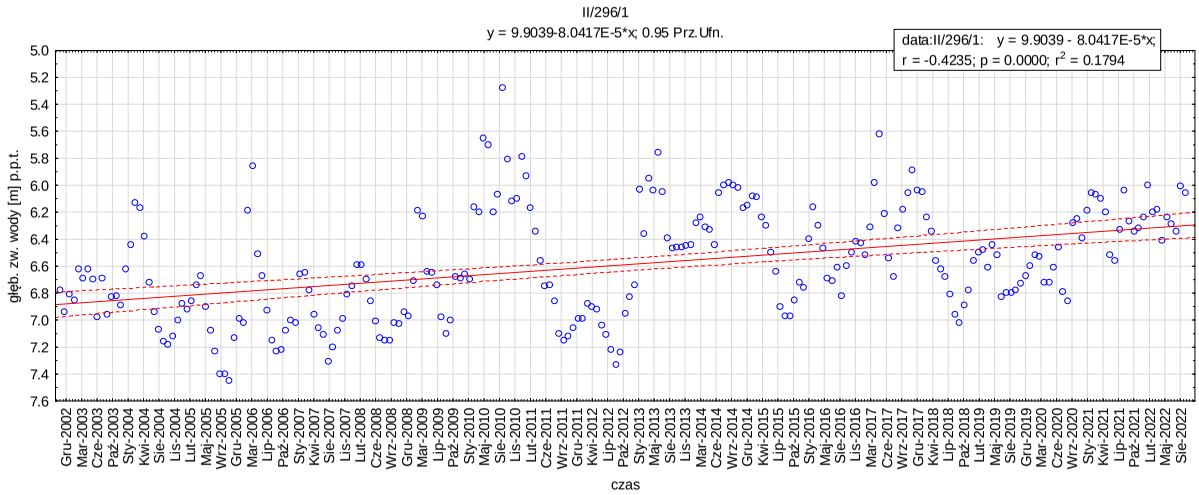
II/296/1
y = 9.9039-8.0417E-5*x; 0.95 Prz.Ufn.
data:II/296/1: y = 9.9039 - 8.0417E-5*x;
r = -0.4235; p = 0.0000; r2 = 0.1794
głęb. zw. wody [m] p.p.t.
czas

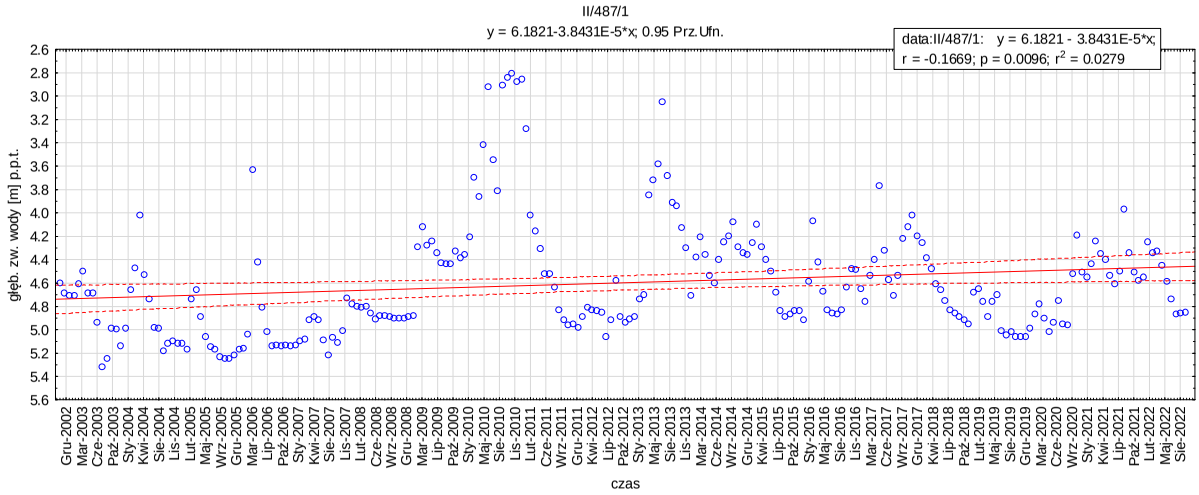
II/487/1
y = 6.1821-3.8431E-5*x; 0.95 Prz.Ufn.
data:II/487/1: y = 6.1821 - 3.8431E-5*x;
r = -0.1669; p = 0.0096; r2 = 0.0279
głęb. zw. wody [m] p.p.t.
czas

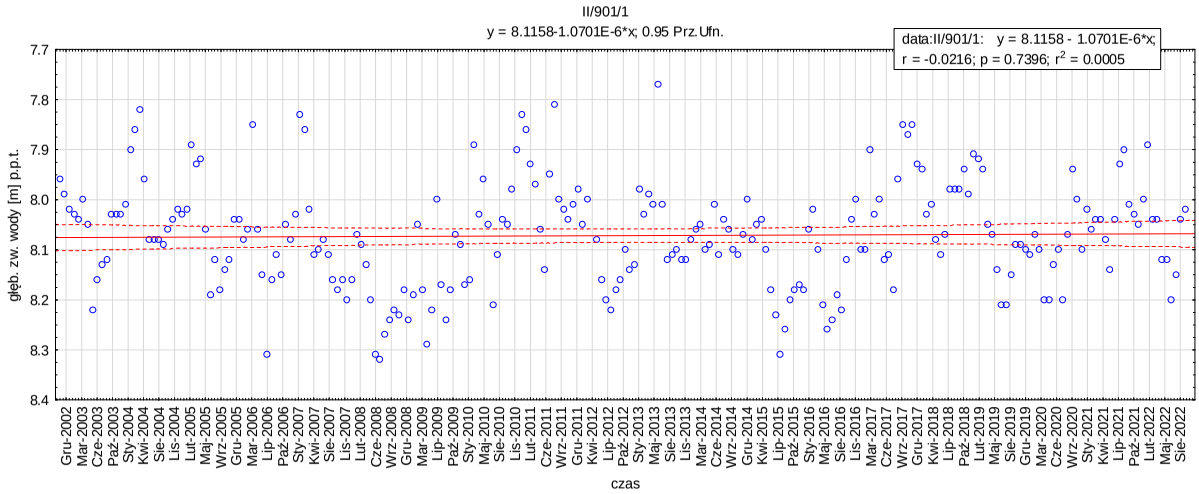
II/901/1
y = 8.1158-1.0701E-6*x; 0.95 Prz.Ufn.
data:II/901/1: y = 8.1158 - 1.0701E-6*x;
r = -0.0216; p = 0.7396; r2 = 0.0005
głęb. zw. wody [m] p.p.t.
czas

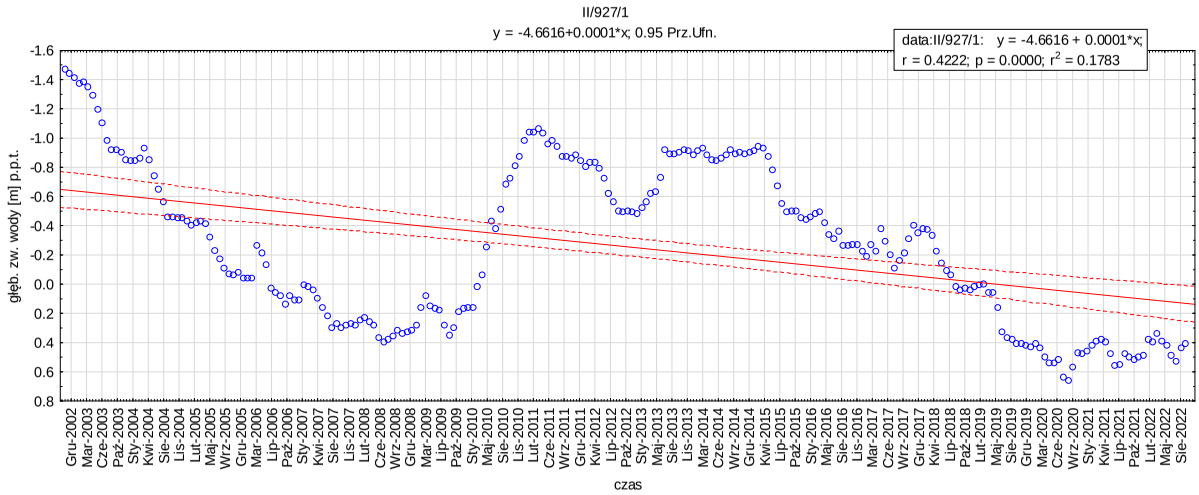
II/927/1
y = -4.6616+0.0001*x; 0.95 Prz.Ufn.
data:II/927/1: y = -4.6616 + 0.0001*x;
r = 0.4222; p = 0.0000; r2 = 0.1783
głęb. zw. wody [m] p.p.t.
czas

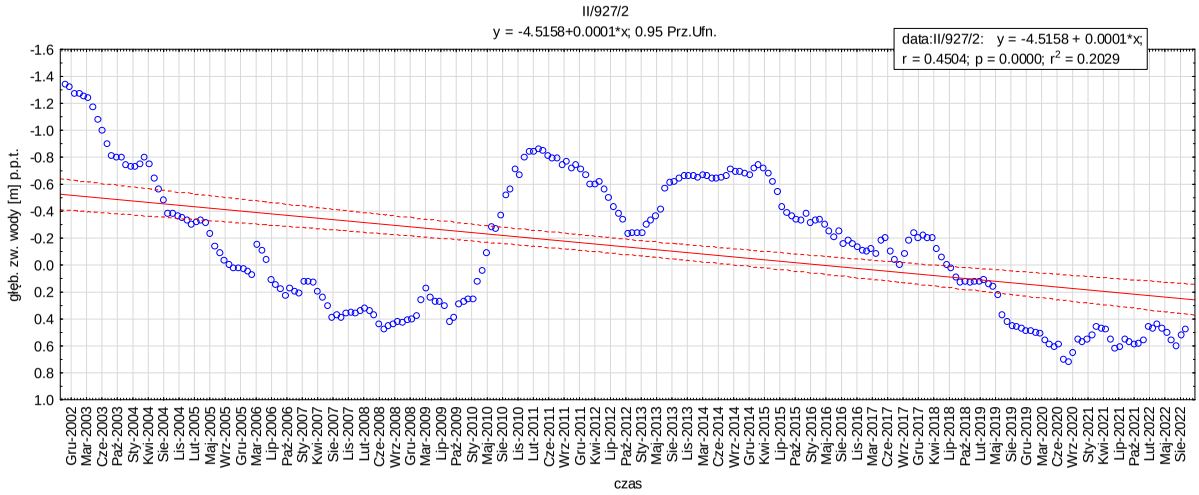
II/927/2
y = -4.5158+0.0001*x; 0.95 Prz.Ufn.
data:II/927/2: y = -4.5158 + 0.0001*x;
r = 0.4504; p = 0.0000; r2 = 0.2029
głęb. zw. wody [m] p.p.t.
czas

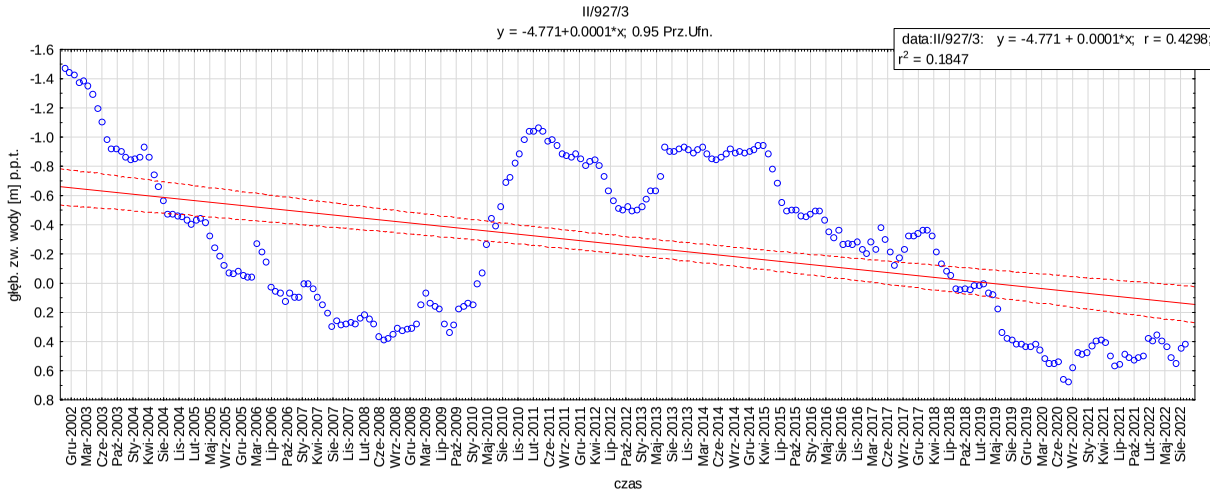
II/927/3
y = -4.771+0.0001*x; 0.95 Prz.Ufn.
data:II/927/3: y = -4.771 + 0.0001*x; r = 0.4298;
r2 = 0.1847
głęb. zw. wody [m] p.p.t.
czas

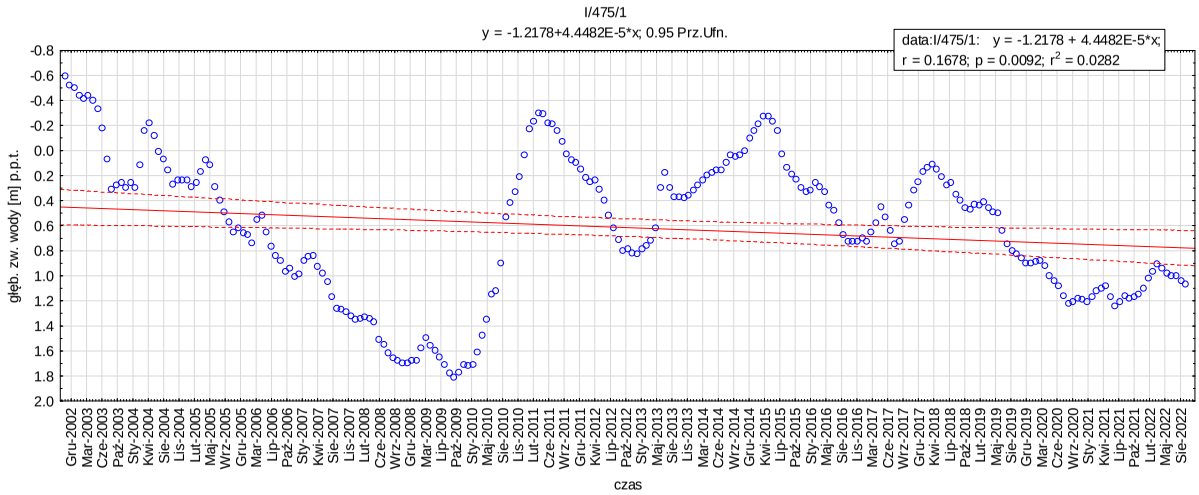
I/475/1
y = -1.2178+4.4482E-5*x; 0.95 Prz.Ufn.
data:I/475/1: y = -1.2178 + 4.4482E-5*x;
r = 0.1678; p = 0.0092; r2 = 0.0282
głęb. zw. wody [m] p.p.t.
czas

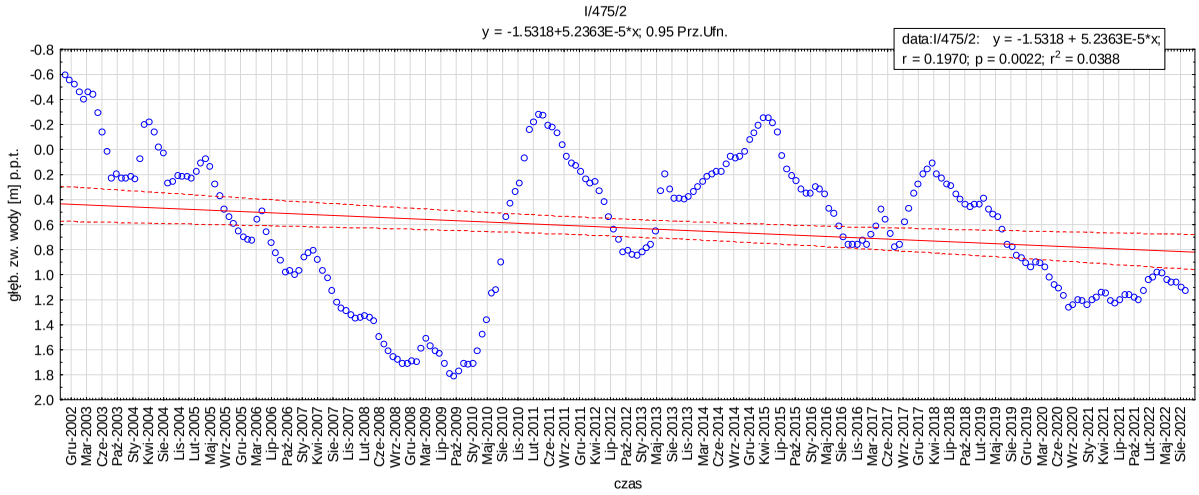
I/475/2
y = -1.5318+5.2363E-5*x; 0.95 Prz.Ufn.
data:I/475/2: y = -1.5318 + 5.2363E-5*x;
r = 0.1970; p = 0.0022; r2 = 0.0388
głęb. zw. wody [m] p.p.t.
czas

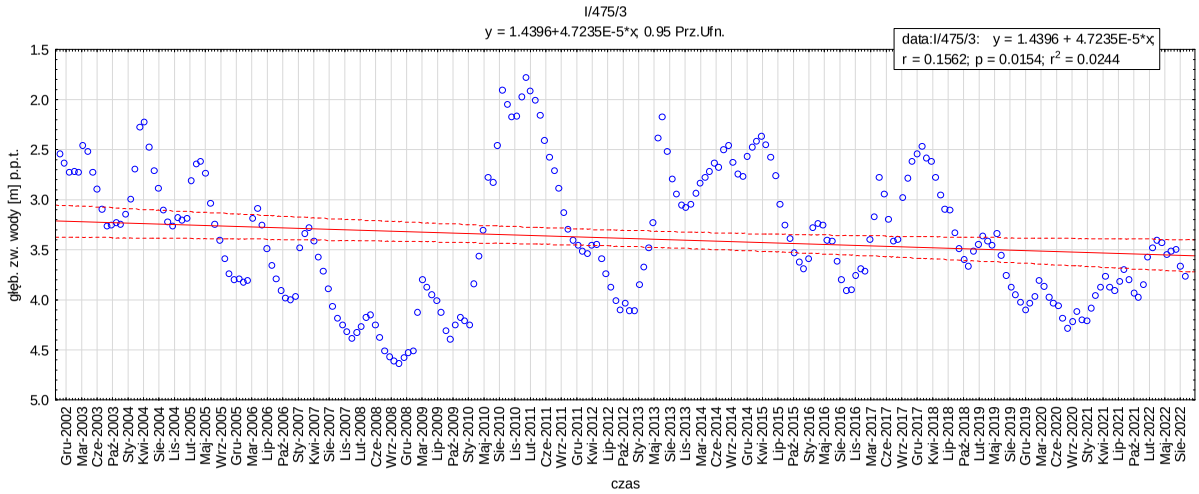
I/475/3
y = 1.4396+4.7235E-5*x; 0.95 Prz.Ufn.
data:I/475/3: y = 1.4396 + 4.7235E-5*x;
r = 0.1562; p = 0.0154; r2 = 0.0244
głęb. zw. wody [m] p.p.t.
czas

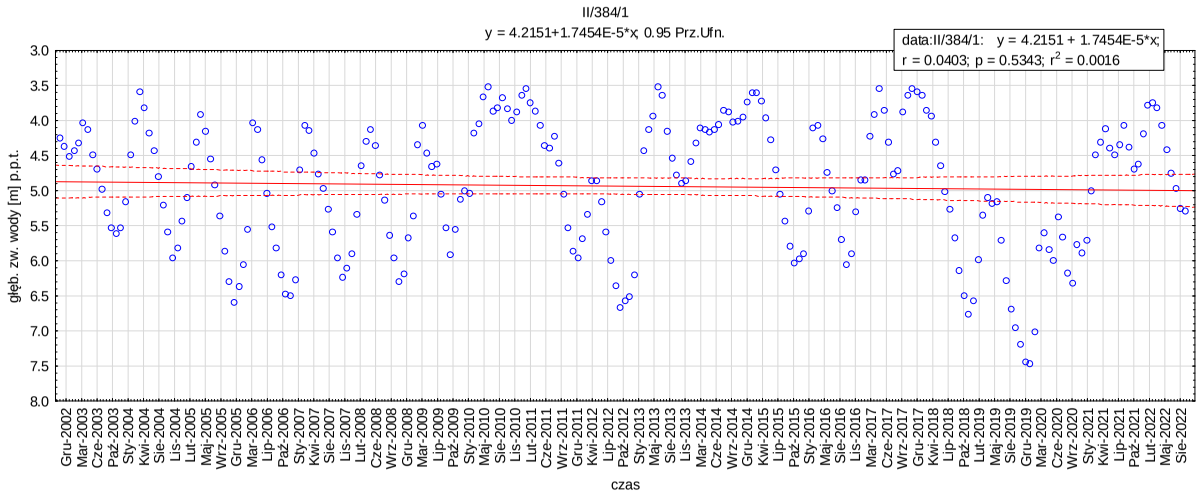
II/384/1
y = 4.2151+1.7454E-5*x; 0.95 Prz.Ufn.
data:II/384/1: y = 4.2151 + 1.7454E-5*x;
r = 0.0403; p = 0.5343; r2 = 0.0016
głęb. zw. wody [m] p.p.t.
czas

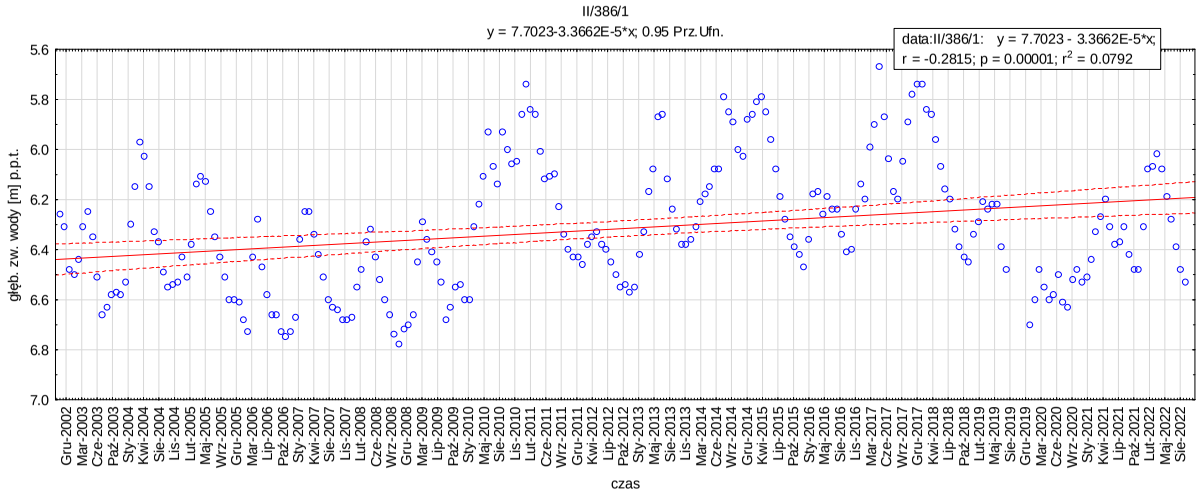
II/386/1
y = 7.7023-3.3662E-5*x; 0.95 Prz.Ufn.
data:II/386/1: y = 7.7023 - 3.3662E-5*x;
r = -0.2815; p = 0.00001; r2 = 0.0792
głęb. zw. wody [m] p.p.t.
czas

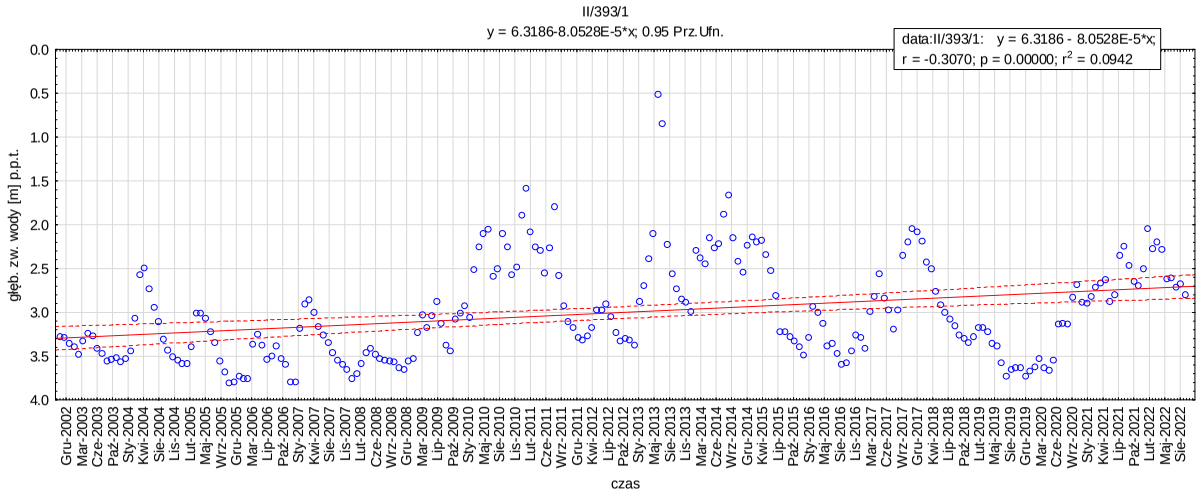
II/393/1
y = 6.3186-8.0528E-5*x; 0.95 Prz.Ufn.
data:II/393/1: y = 6.3186 - 8.0528E-5*x;
r = -0.3070; p = 0.00000; r2 = 0.0942
głęb. zw. wody [m] p.p.t.
czas

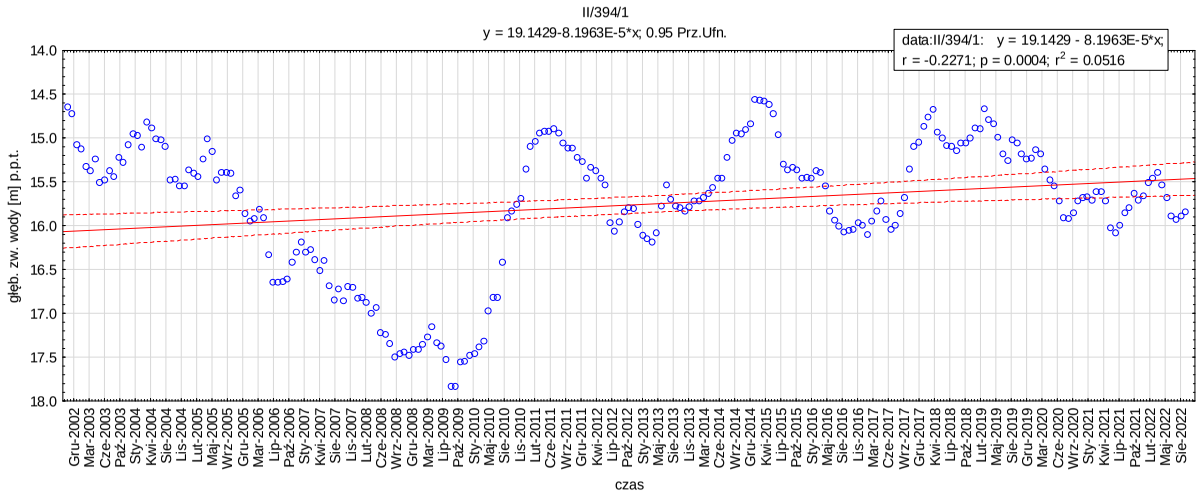
II/394/1
y = 19.1429-8.1963E-5*x; 0.95 Prz.Ufn.
data:II/394/1: y = 19.1429 - 8.1963E-5*x;
r = -0.2271; p = 0.0004; r2 = 0.0516
głęb. zw. wody [m] p.p.t.
czas

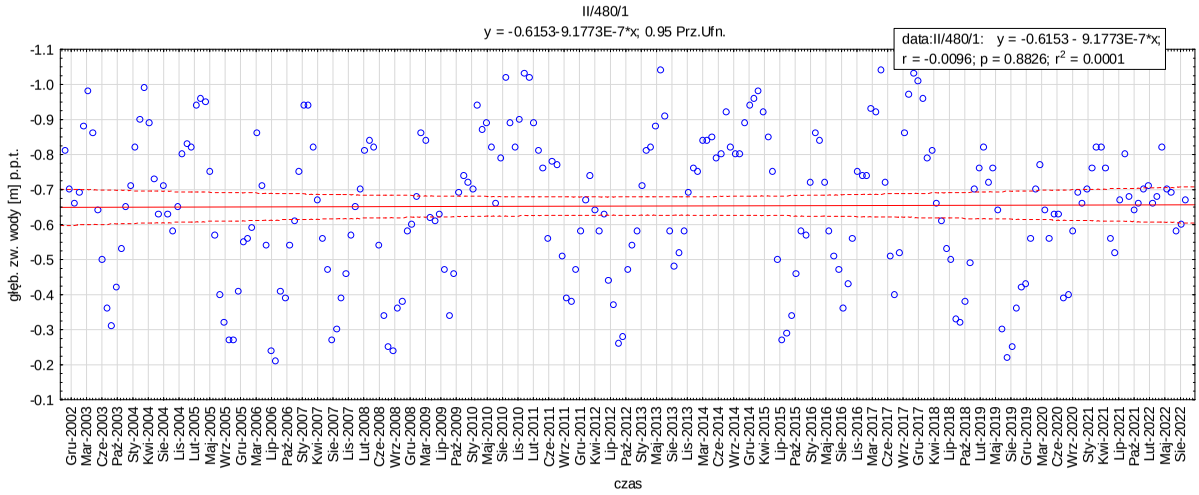
II/480/1
y = -0.6153-9.1773E-7*x; 0.95 Prz.Ufn.
data:II/480/1: y = -0.6153 - 9.1773E-7*x;
r = -0.0096; p = 0.8826; r2 = 0.0001
głęb. zw. wody [m] p.p.t.
czas

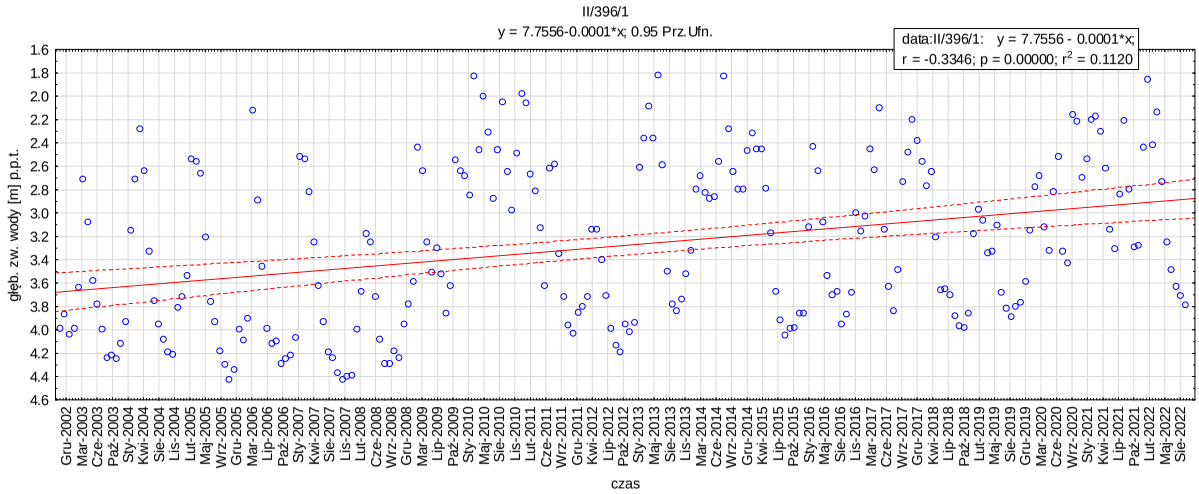
II/396/1
y = 7.7556-0.0001*x; 0.95 Prz.Ufn.
data:II/396/1: y = 7.7556 - 0.0001*x;
r = -0.3346; p = 0.00000; r2 = 0.1120
głęb. zw. wody [m] p.p.t.
czas

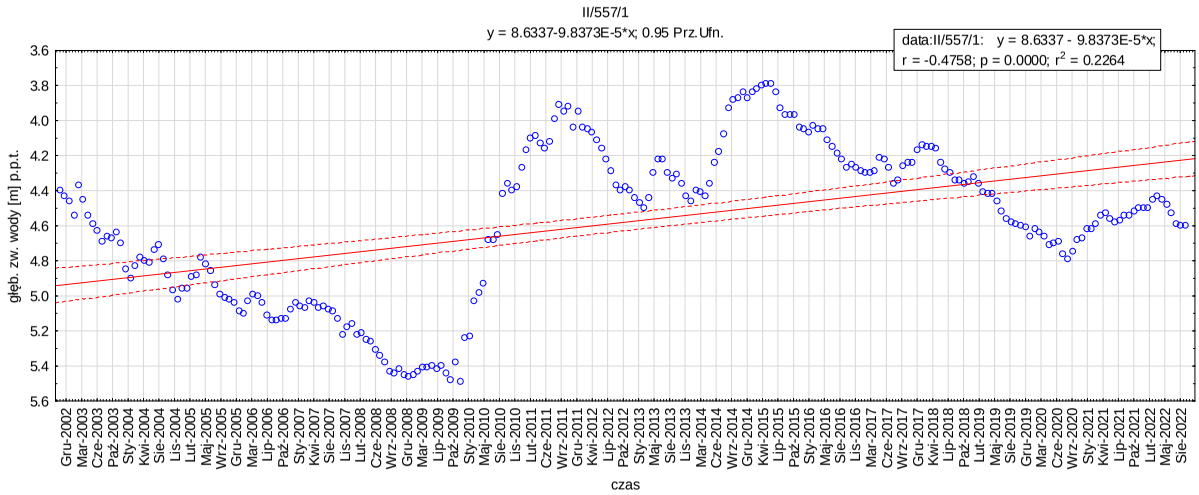
II/557/1
y = 8.6337-9.8373E-5*x; 0.95 Prz.Ufn.
data:II/557/1: y = 8.6337 - 9.8373E-5*x;
r = -0.4758; p = 0.0000; r2 = 0.2264
głęb. zw. wody [m] p.p.t.
czas

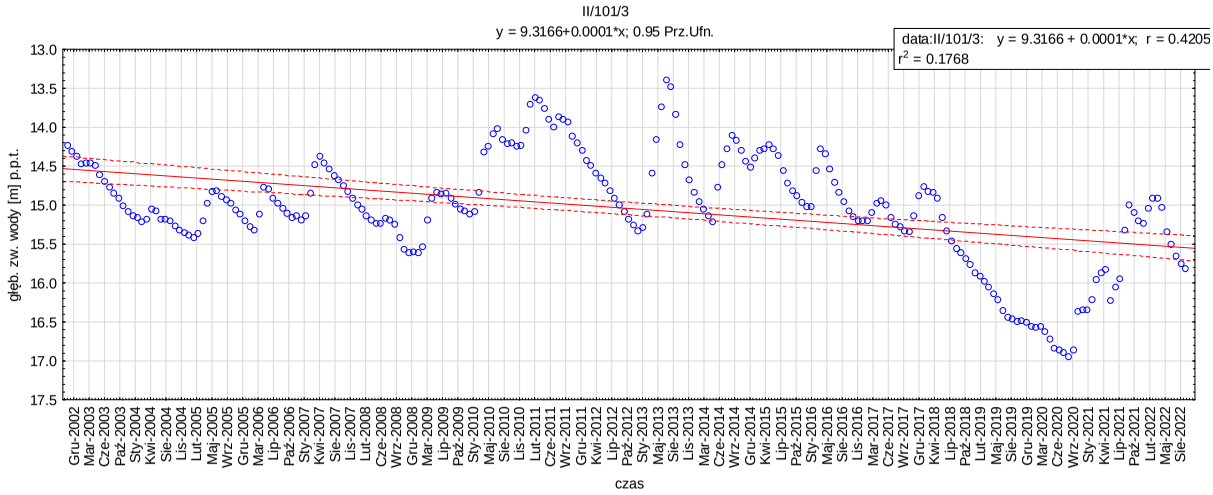
II/101/3
y = 9.3166+0.0001*x; 0.95 Prz.Ufn.
data:II/101/3: y = 9.3166 + 0.0001*x; r = 0.4205
r2 = 0.1768
głęb. zw. wody [m] p.p.t.
czas

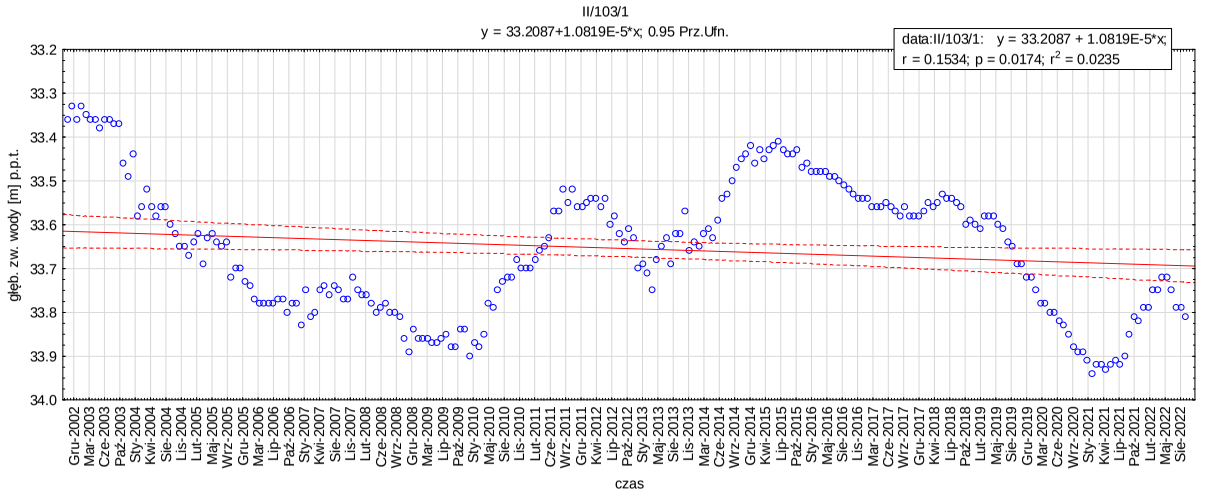
II/103/1
y = 33.2087+1.0819E-5*x; 0.95 Prz.Ufn.
data:II/103/1: y = 33.2087 + 1.0819E-5*x;
r = 0.1534; p = 0.0174; r2 = 0.0235
głęb. zw. wody [m] p.p.t.
czas

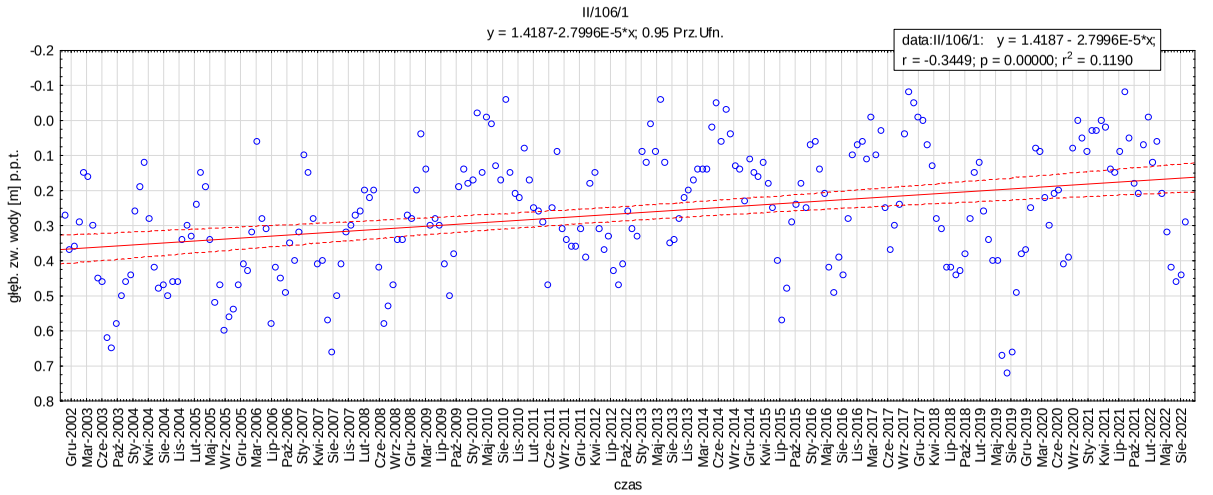
II/106/1
y = 1.4187-2.7996E-5*x; 0.95 Prz.Ufn.
data:II/106/1: y = 1.4187 - 2.7996E-5*x;
r = -0.3449; p = 0.00000; r2 = 0.1190
głęb. zw. wody [m] p.p.t.
czas

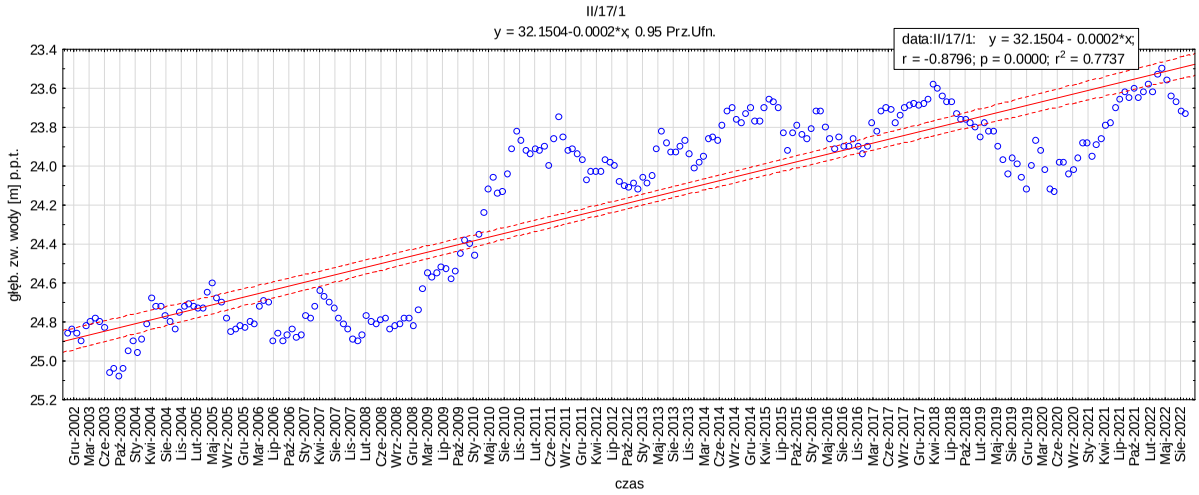
II/17/1
y = 32.1504-0.0002*x; 0.95 Prz.Ufn.
data:II/17/1: y = 32.1504 - 0.0002*x;
r = -0.8796; p = 0.0000; r2 = 0.7737
głęb. zw. wody [m] p.p.t.
czas

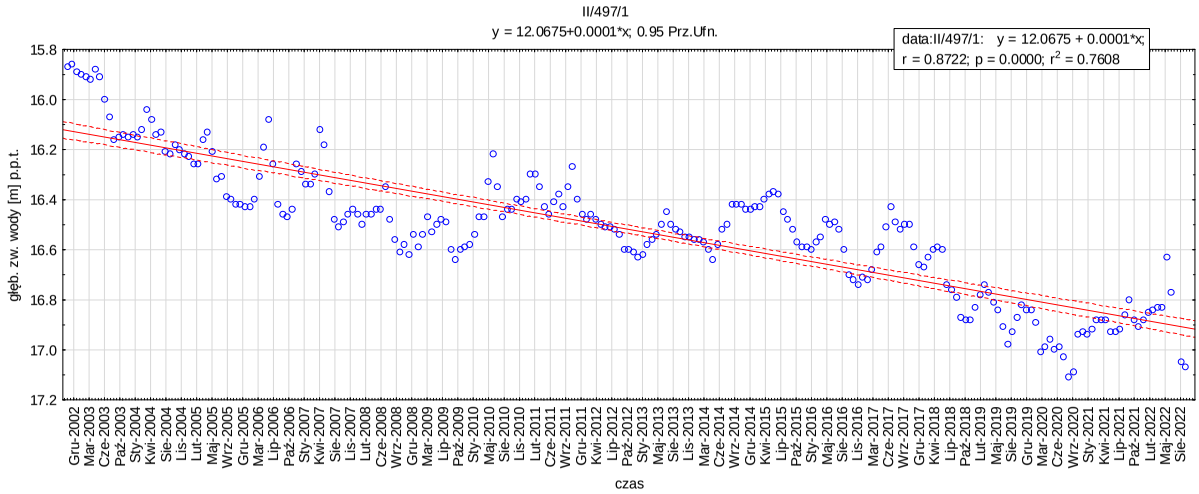
II/497/1
y = 12.0675+0.0001*x; 0.95 Prz.Ufn.
data:II/497/1: y = 12.0675 + 0.0001*x;
r = 0.8722; p = 0.0000; r2 = 0.7608
głęb. zw. wody [m] p.p.t.
czas

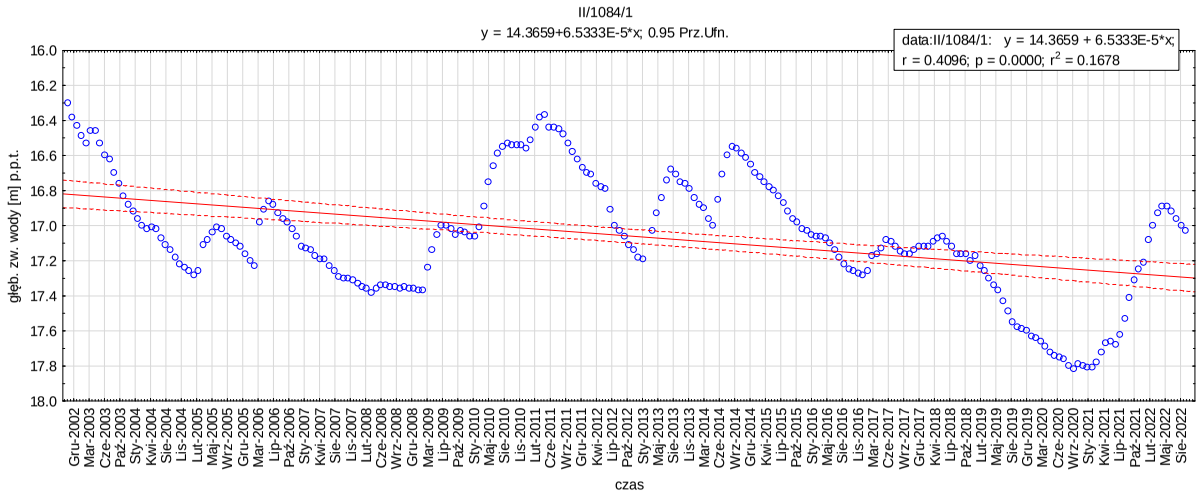
II/1084/1
y = 14.3659+6.5333E-5*x; 0.95 Prz.Ufn.
data:II/1084/1: y = 14.3659 + 6.5333E-5*x;
r = 0.4096; p = 0.0000; r2 = 0.1678
głęb. zw. wody [m] p.p.t.
czas

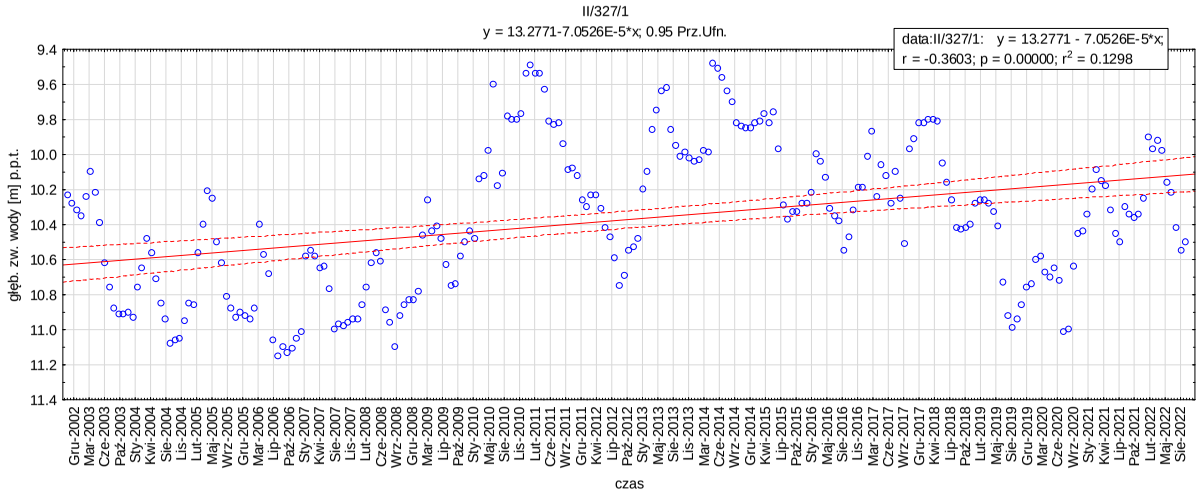
II/327/1
y = 13.2771-7.0526E-5*x; 0.95 Prz.Ufn.
data:II/327/1: y = 13.2771 - 7.0526E-5*x;
r = -0.3603; p = 0.00000; r2 = 0.1298
głęb. zw. wody [m] p.p.t.
czas

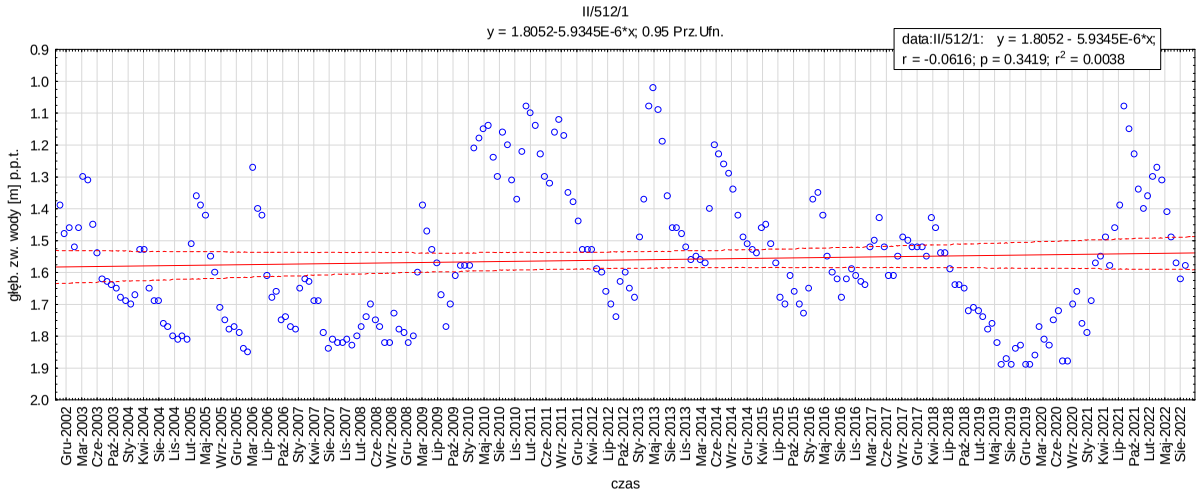
II/512/1
y = 1.8052-5.9345E-6*x; 0.95 Prz.Ufn.
data:II/512/1: y = 1.8052 - 5.9345E-6*x;
r = -0.0616; p = 0.3419; r2 = 0.0038
głęb. zw. wody [m] p.p.t.
czas

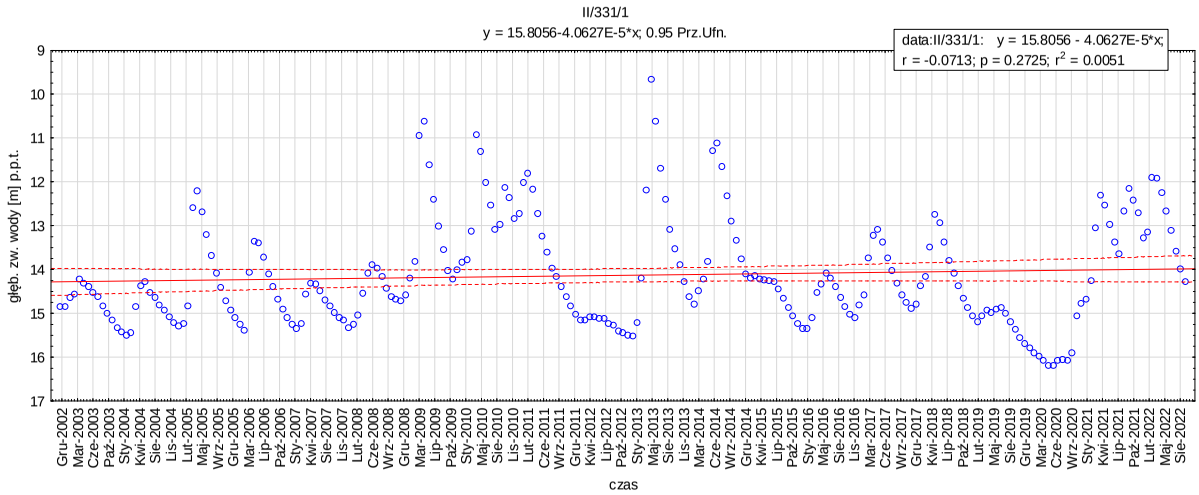
II/331/1
y = 15.8056-4.0627E-5*x; 0.95 Prz.Ufn.
data:II/331/1: y = 15.8056 - 4.0627E-5*x;
r = -0.0713; p = 0.2725; r2 = 0.0051
głęb. zw. wody [m] p.p.t.
czas

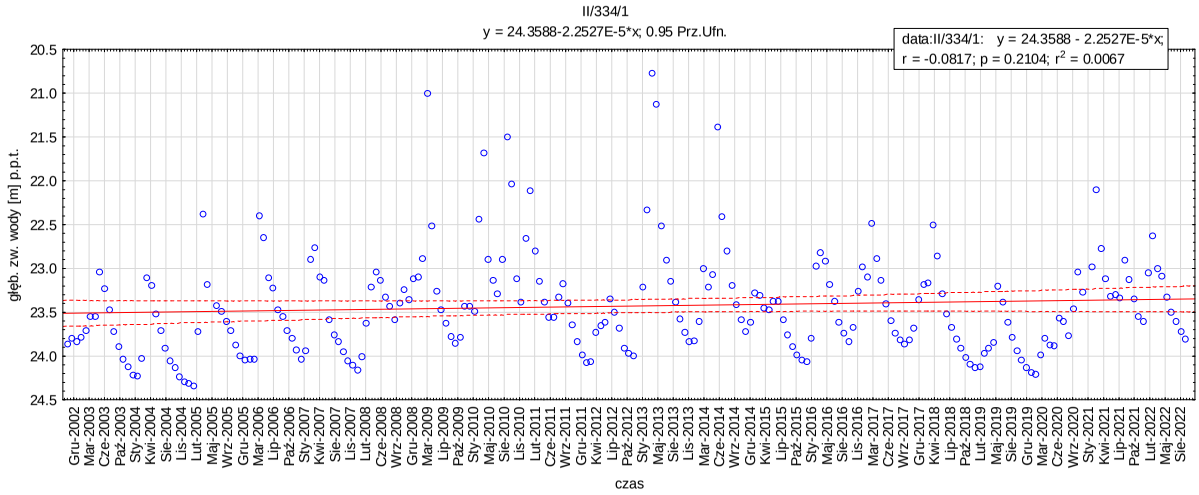
II/334/1
y = 24.3588-2.2527E-5*x; 0.95 Prz.Ufn.
data:II/334/1: y = 24.3588 - 2.2527E-5*x;
r = -0.0817; p = 0.2104; r2 = 0.0067
głęb. zw. wody [m] p.p.t.
czas

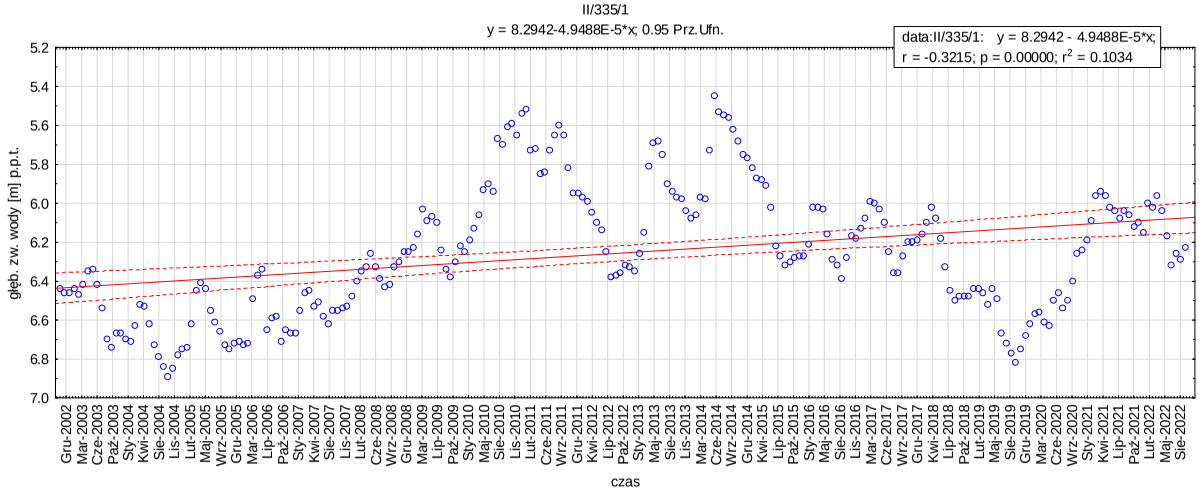
II/335/1
y = 8.2942-4.9488E-5*x; 0.95 Prz.Ufn.
data:II/335/1: y = 8.2942 - 4.9488E-5*x;
r = -0.3215; p = 0.00000; r2 = 0.1034
głęb. zw. wody [m] p.p.t.
czas

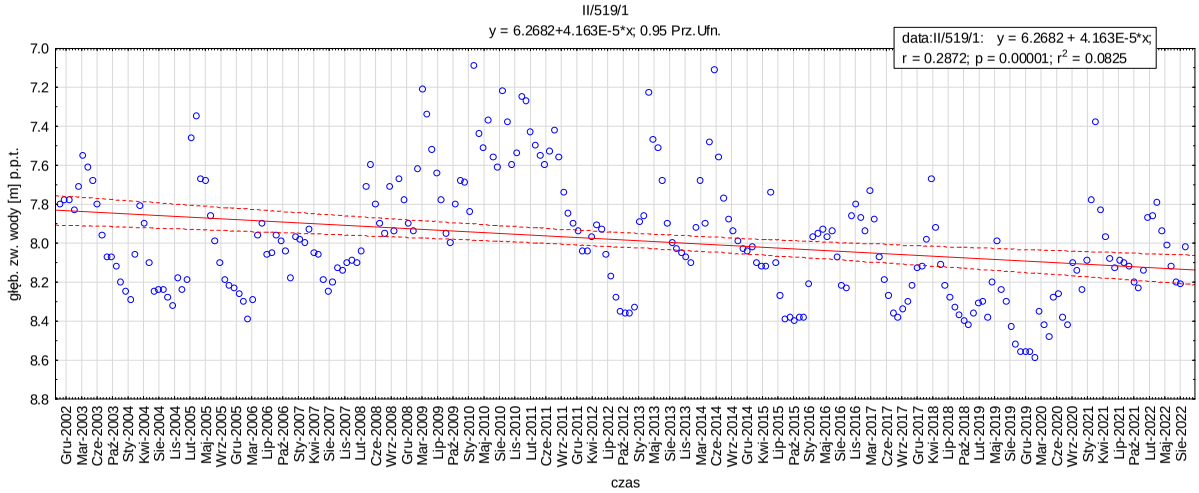
II/519/1
y = 6.2682+4.163E-5*x; 0.95 Prz.Ufn.
data:II/519/1: y = 6.2682 + 4.163E-5*x;
r = 0.2872; p = 0.00001; r2 = 0.0825
głęb. zw. wody [m] p.p.t.
czas

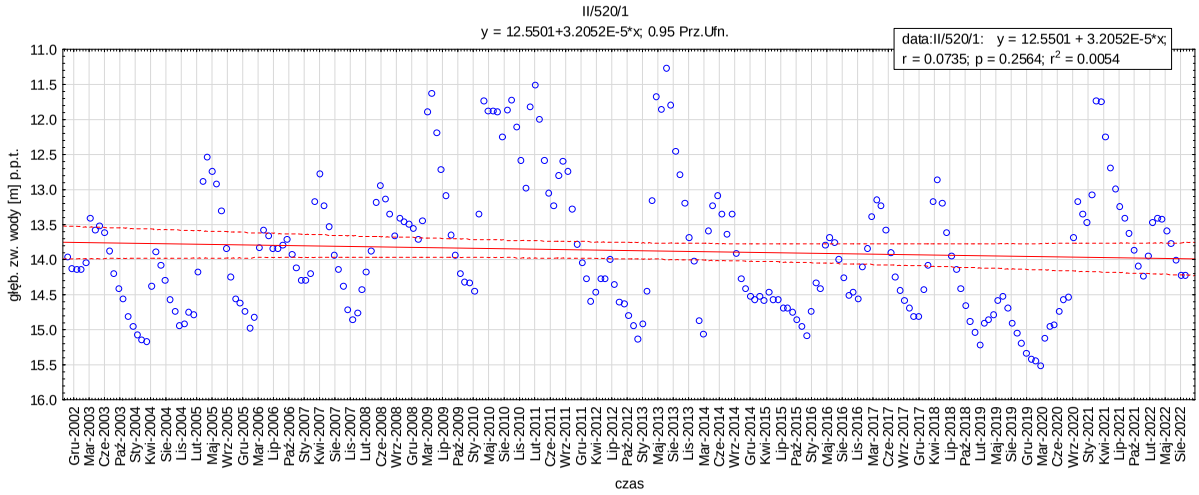
II/520/1
y = 12.5501+3.2052E-5*x; 0.95 Prz.Ufn.
data:II/520/1: y = 12.5501 + 3.2052E-5*x;
r = 0.0735; p = 0.2564; r2 = 0.0054
głęb. zw. wody [m] p.p.t.
czas

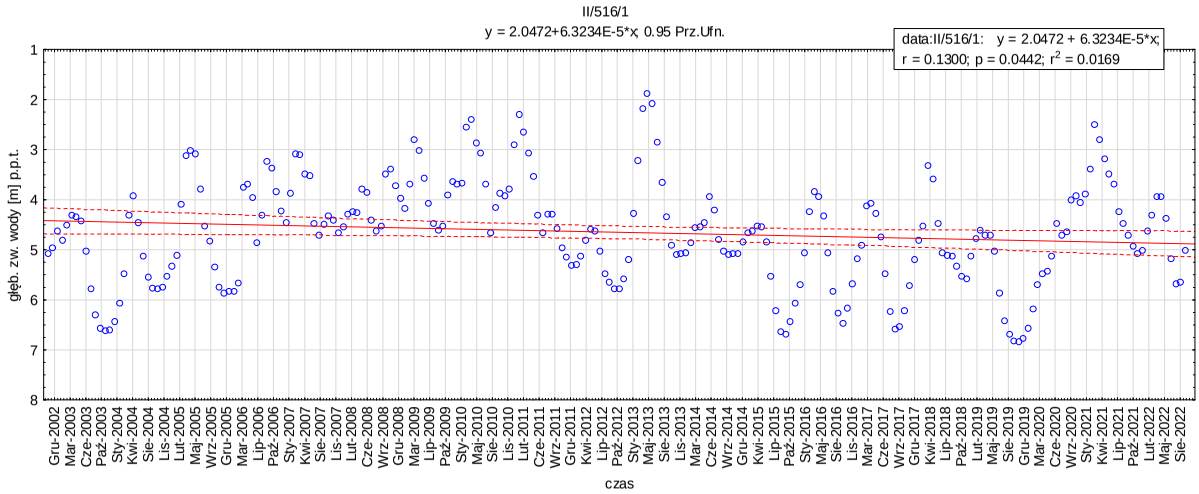
II/516/1
y = 2.0472+6.3234E-5*x; 0.95 Prz.Ufn.
data:II/516/1: y = 2.0472 + 6.3234E-5*x;
r = 0.1300; p = 0.0442; r2 = 0.0169
głęb. zw. wody [m] p.p.t.
czas

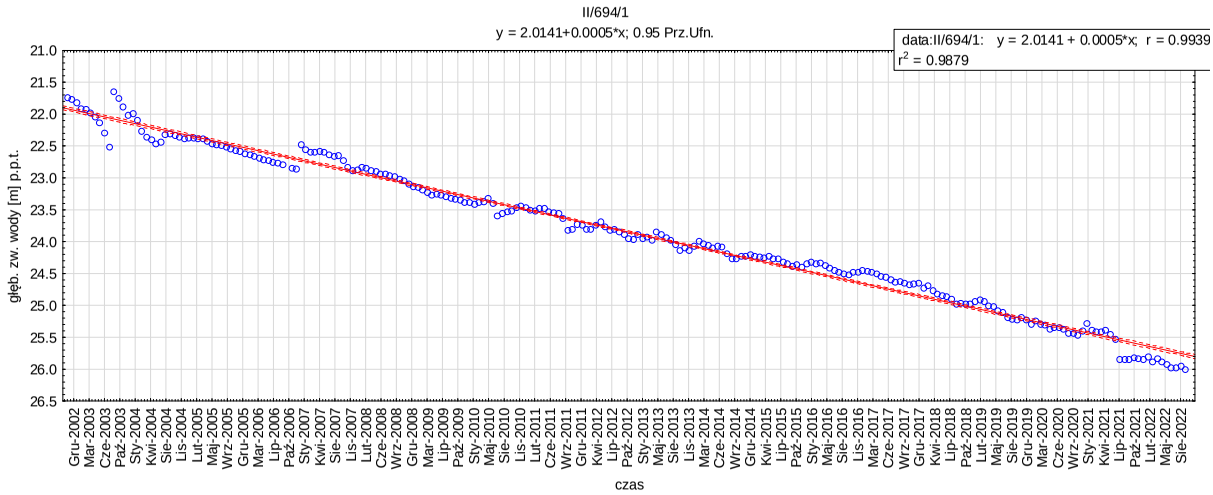
II/694/1
y = 2.0141+0.0005*x; 0.95 Prz.Ufn.
data:II/694/1: y = 2.0141 + 0.0005*x; r = 0.9939
r2 = 0.9879
głęb. zw. wody [m] p.p.t.
czas

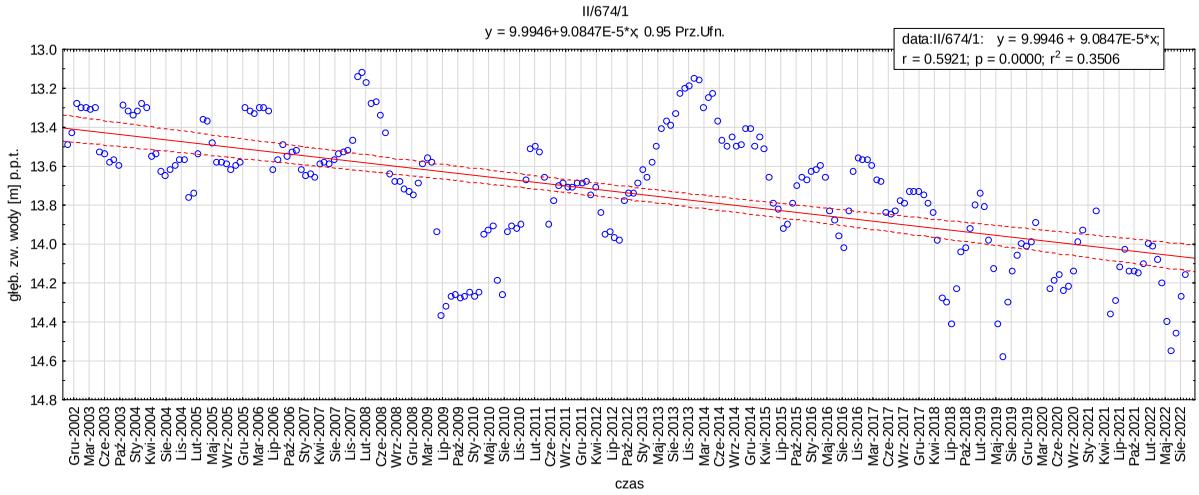
II/674/1
y = 9.9946+9.0847E-5*x; 0.95 Prz.Ufn.
data:II/674/1: y = 9.9946 + 9.0847E-5*x;
r = 0.5921; p = 0.0000; r2 = 0.3506
głęb. zw. wody [m] p.p.t.
czas

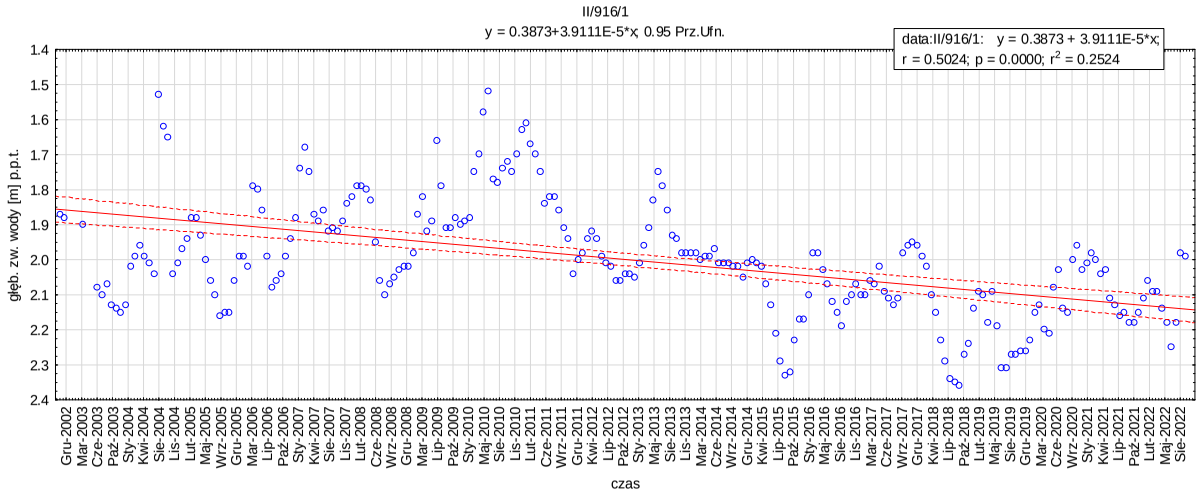
II/916/1
y = 0.3873+3.9111E-5*x; 0.95 Prz.Ufn.
data:II/916/1: y = 0.3873 + 3.9111E-5*x;
r = 0.5024; p = 0.0000; r2 = 0.2524
głęb. zw. wody [m] p.p.t.
czas

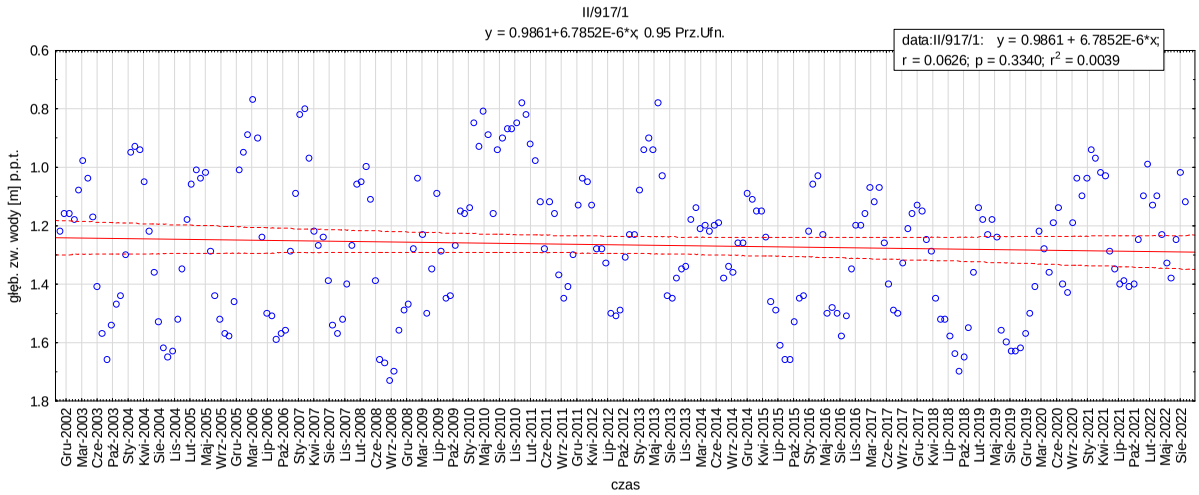
II/917/1
y = 0.9861+6.7852E-6*x; 0.95 Prz.Ufn.
data:II/917/1: y = 0.9861 + 6.7852E-6*x;
r = 0.0626; p = 0.3340; r2 = 0.0039
głęb. zw. wody [m] p.p.t.
czas

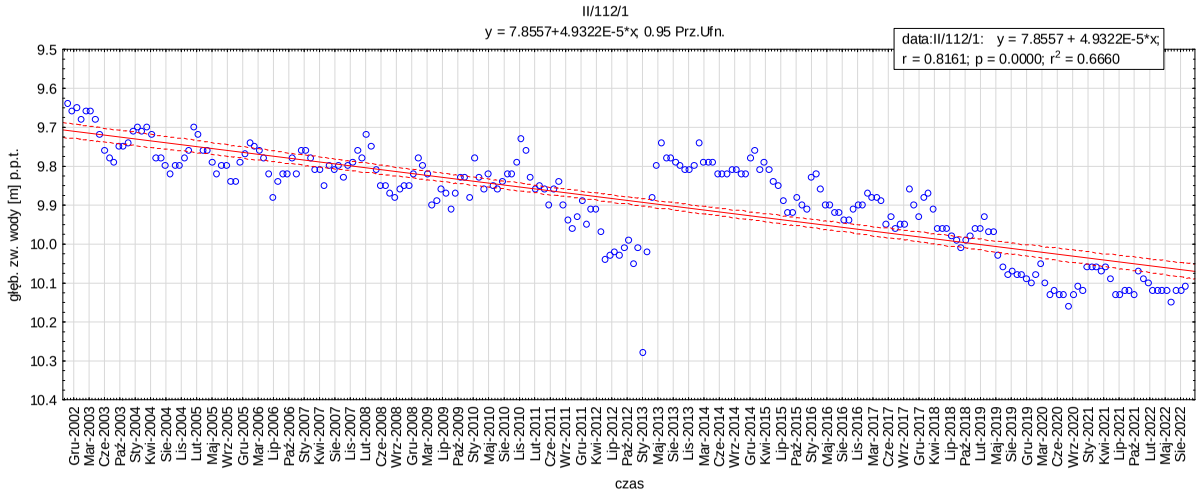
II/112/1
y = 7.8557+4.9322E-5*x; 0.95 Prz.Ufn.
data:II/112/1: y = 7.8557 + 4.9322E-5*x;
r = 0.8161; p = 0.0000; r2 = 0.6660
głęb. zw. wody [m] p.p.t.
czas

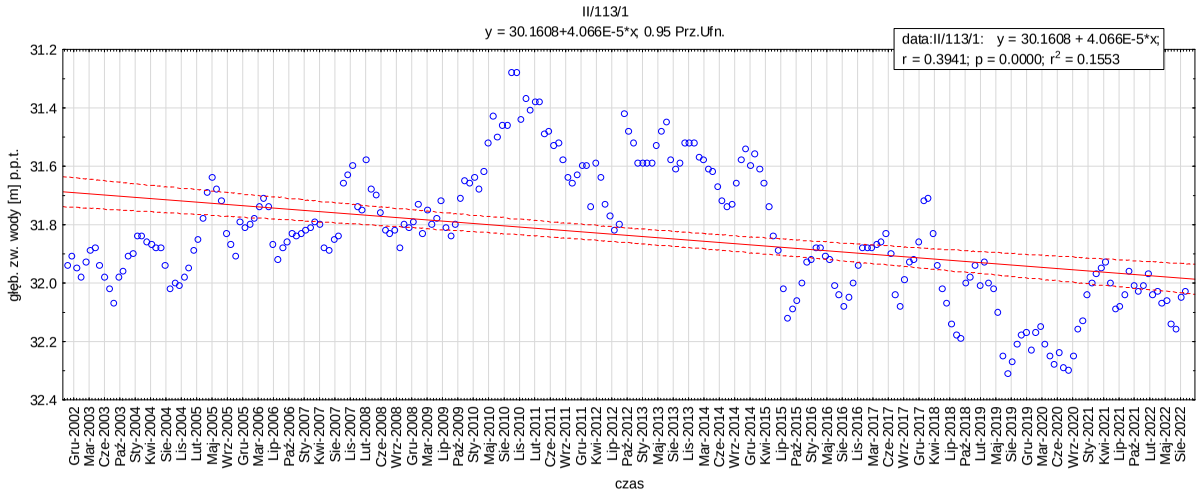
II/113/1
y = 30.1608+4.066E-5*x; 0.95 Prz.Ufn.
data:II/113/1: y = 30.1608 + 4.066E-5*x;
r = 0.3941; p = 0.0000; r2 = 0.1553
głęb. zw. wody [m] p.p.t.
czas

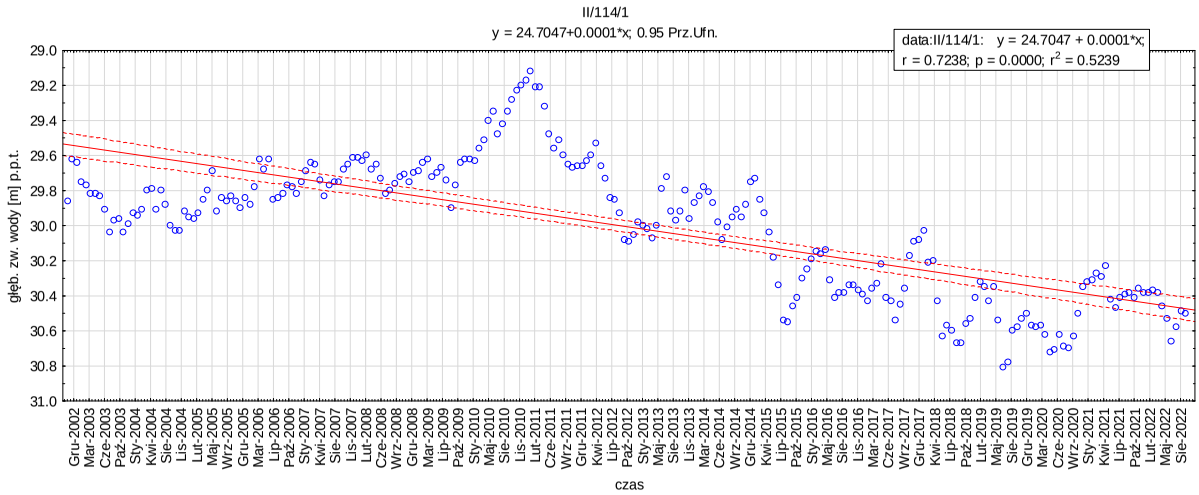
II/114/1
y = 24.7047+0.0001*x; 0.95 Prz.Ufn.
data:II/114/1: y = 24.7047 + 0.0001*x;
r = 0.7238; p = 0.0000; r2 = 0.5239
głęb. zw. wody [m] p.p.t.
czas

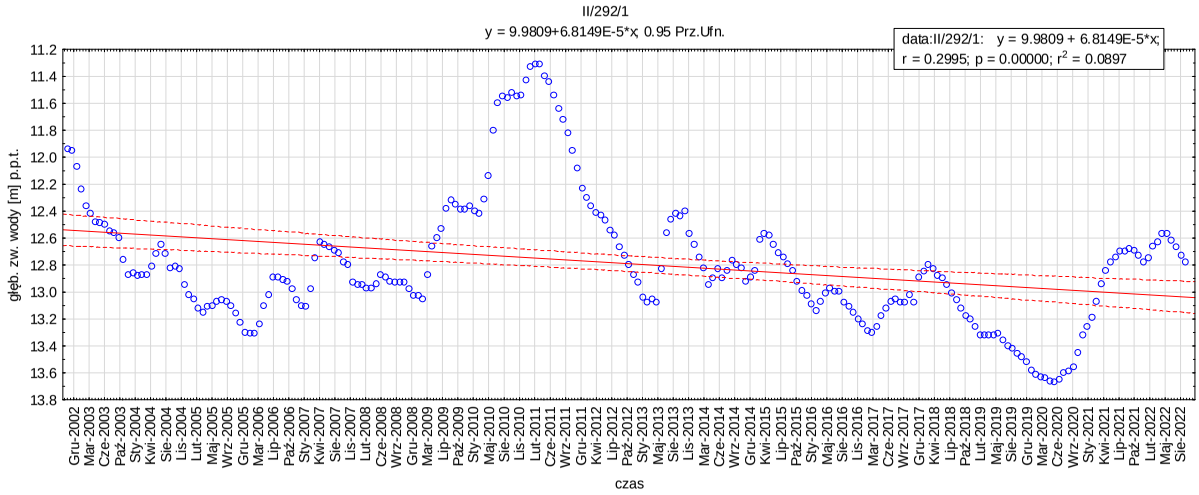
II/292/1
y = 9.9809+6.8149E-5*x; 0.95 Prz.Ufn.
data:II/292/1: y = 9.9809 + 6.8149E-5*x;
r = 0.2995; p = 0.00000; r2 = 0.0897
głęb. zw. wody [m] p.p.t.
czas

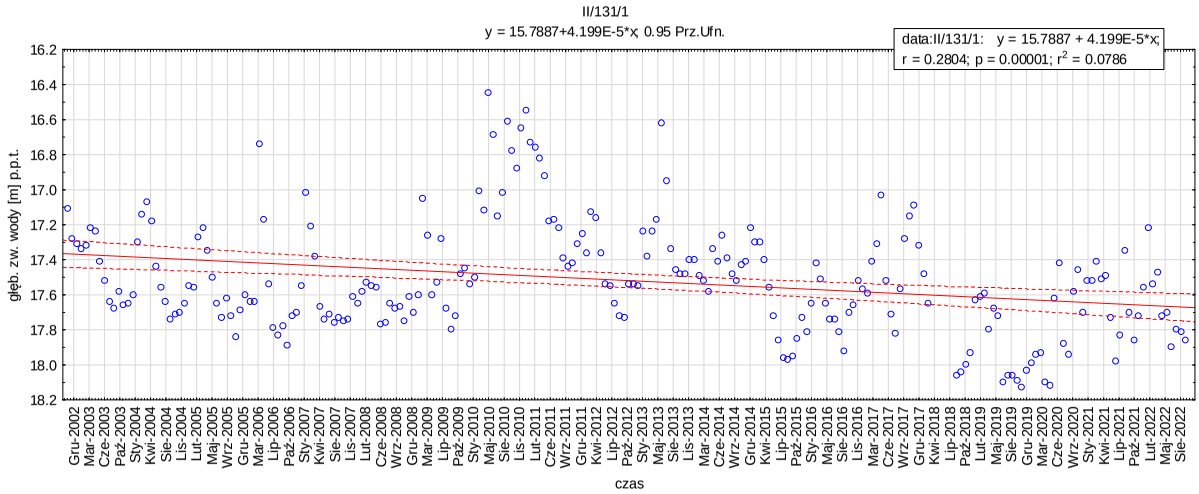
II/131/1
y = 15.7887+4.199E-5*x; 0.95 Prz.Ufn.
data:II/131/1: y = 15.7887 + 4.199E-5*x;
r = 0.2804; p = 0.00001; r2 = 0.0786
głęb. zw. wody [m] p.p.t.
czas

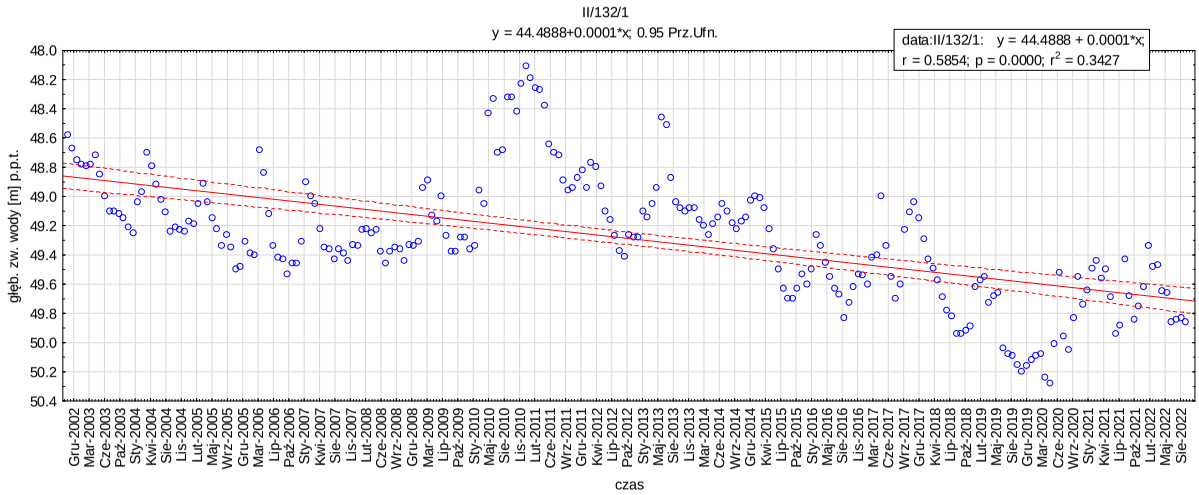
II/132/1
y = 44.4888+0.0001*x; 0.95 Prz.Ufn.
data:II/132/1: y = 44.4888 + 0.0001*x;
r = 0.5854; p = 0.0000; r2 = 0.3427
głęb. zw. wody [m] p.p.t.
czas

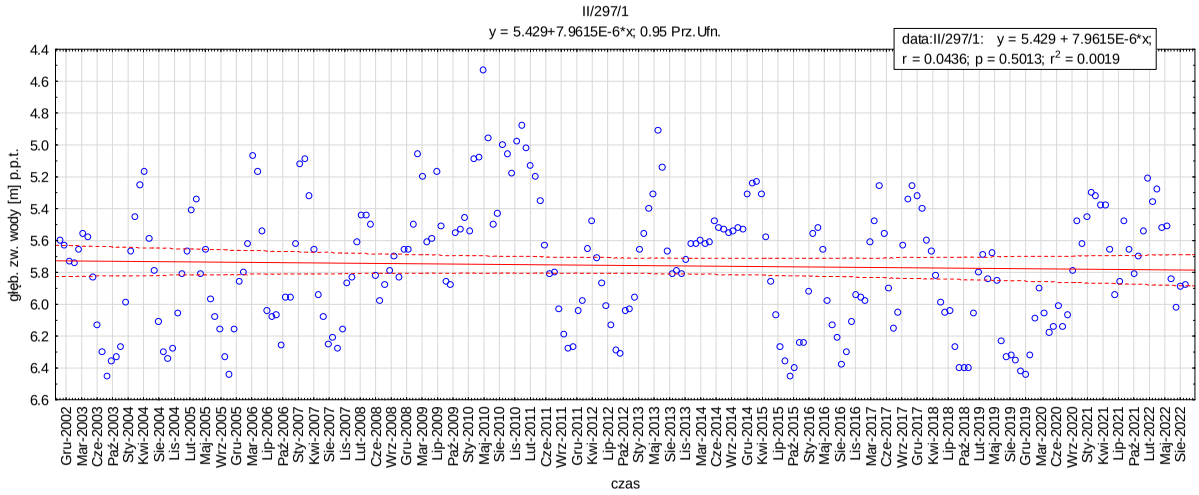
II/297/1
y = 5.429+7.9615E-6*x; 0.95 Prz.Ufn.
data:II/297/1: y = 5.429 + 7.9615E-6*x;
r = 0.0436; p = 0.5013; r2 = 0.0019
głęb. zw. wody [m] p.p.t.
czas

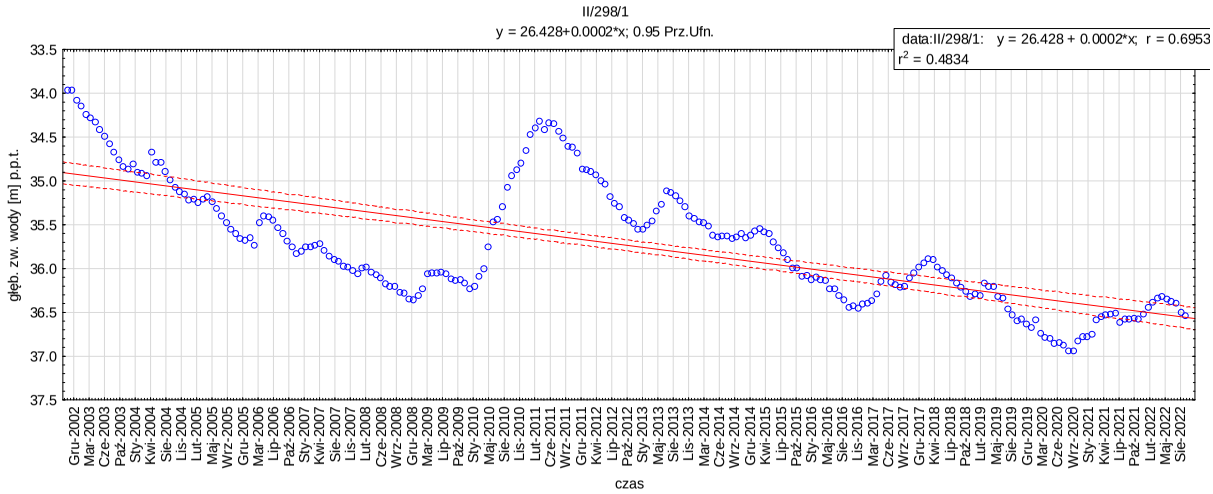
II/298/1
y = 26.428+0.0002*x; 0.95 Prz.Ufn.
data:II/298/1: y = 26.428 + 0.0002*x; r = 0.6953
r2 = 0.4834
głęb. zw. wody [m] p.p.t.
czas

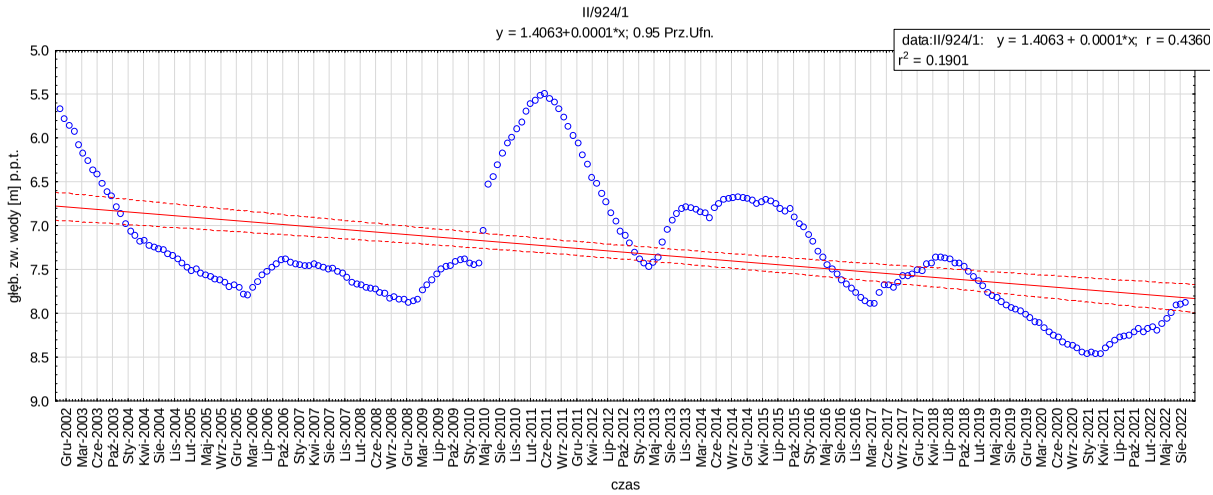
II/924/1
y = 1.4063+0.0001*x; 0.95 Prz.Ufn.
data:II/924/1: y = 1.4063 + 0.0001*x; r = 0.4360
r2 = 0.1901
głęb. zw. wody [m] p.p.t.
czas

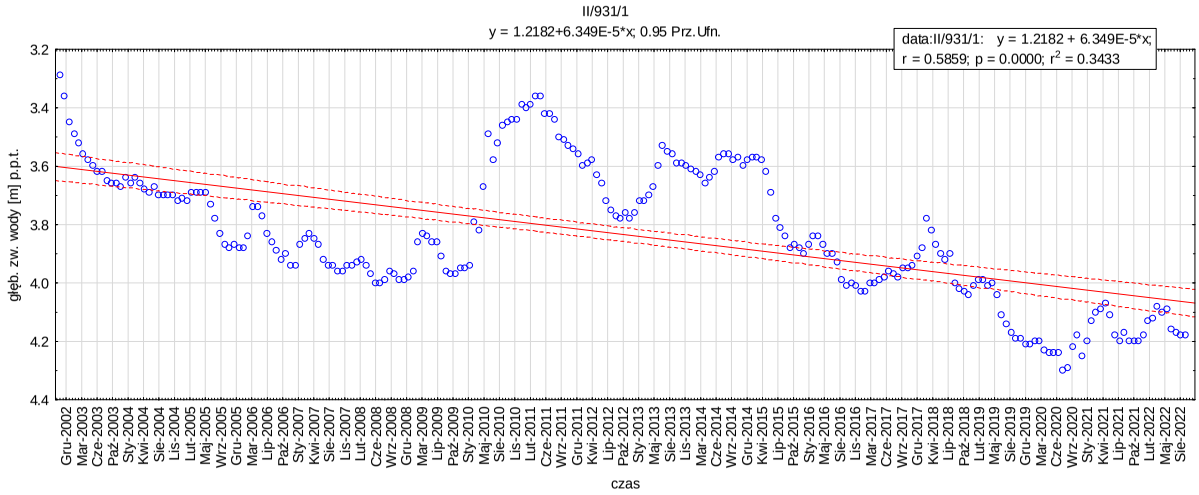
II/931/1
y = 1.2182+6.349E-5*x; 0.95 Prz.Ufn.
data:II/931/1: y = 1.2182 + 6.349E-5*x;
r = 0.5859; p = 0.0000; r2 = 0.3433
głęb. zw. wody [m] p.p.t.
czas

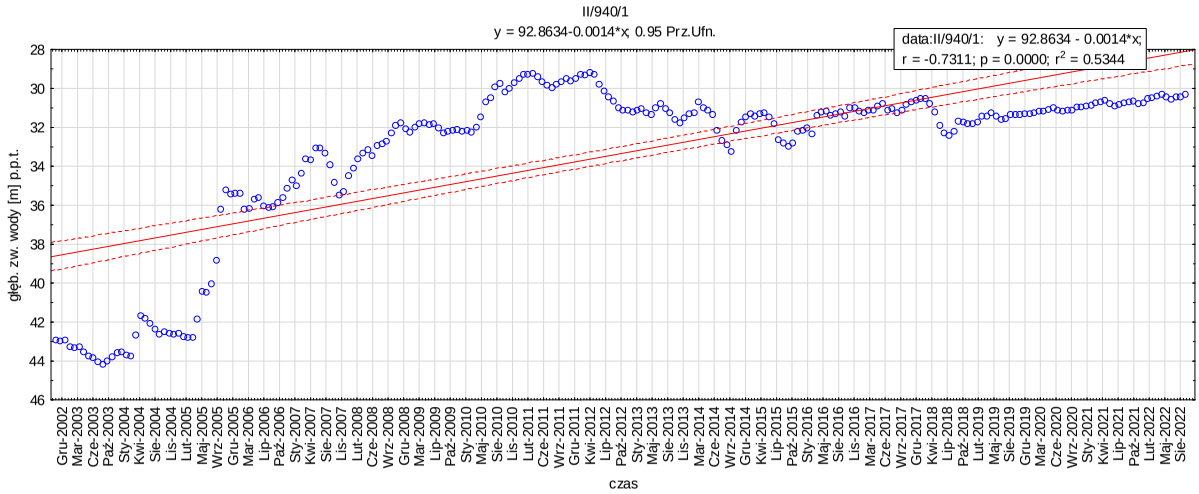
II/940/1
y = 92.8634-0.0014*x; 0.95 Prz.Ufn.
data:II/940/1: y = 92.8634 - 0.0014*x;
r = -0.7311; p = 0.0000; r2 = 0.5344
głęb. zw. wody [m] p.p.t.
czas

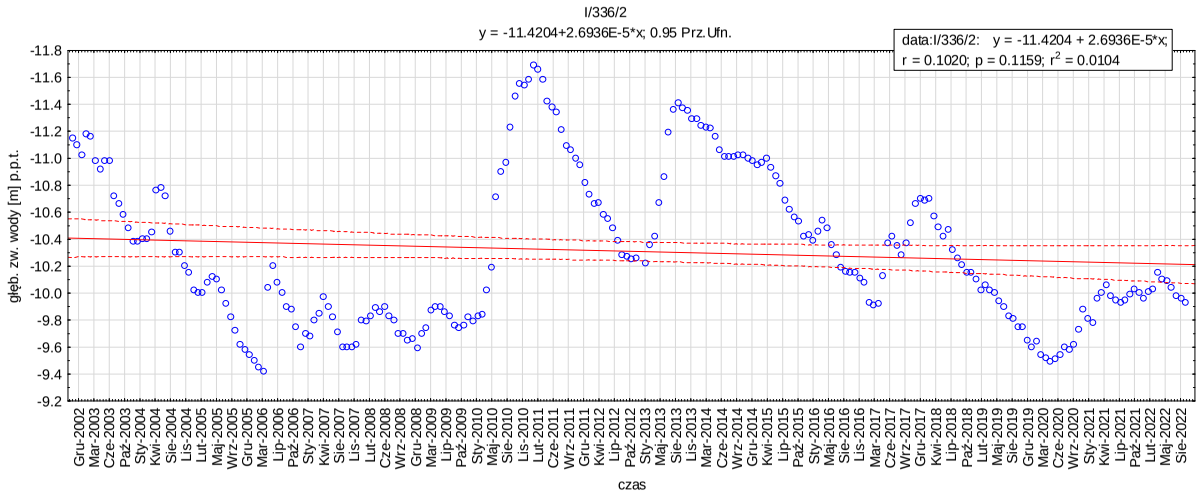
I/336/2
y = -11.4204+2.6936E-5*x; 0.95 Prz.Ufn.
data:I/336/2: y = -11.4204 + 2.6936E-5*x;
r = 0.1020; p = 0.1159; r2 = 0.0104
głęb. zw. wody [m] p.p.t.
czas

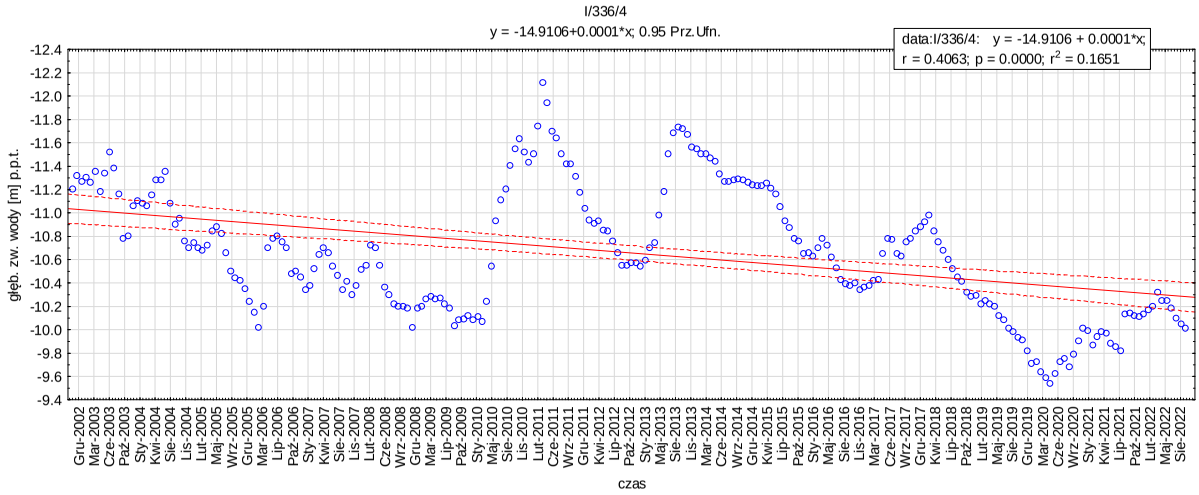
I/336/4
y = -14.9106+0.0001*x; 0.95 Prz.Ufn.
data:I/336/4: y = -14.9106 + 0.0001*x;
r = 0.4063; p = 0.0000; r2 = 0.1651
głęb. zw. wody [m] p.p.t.
czas

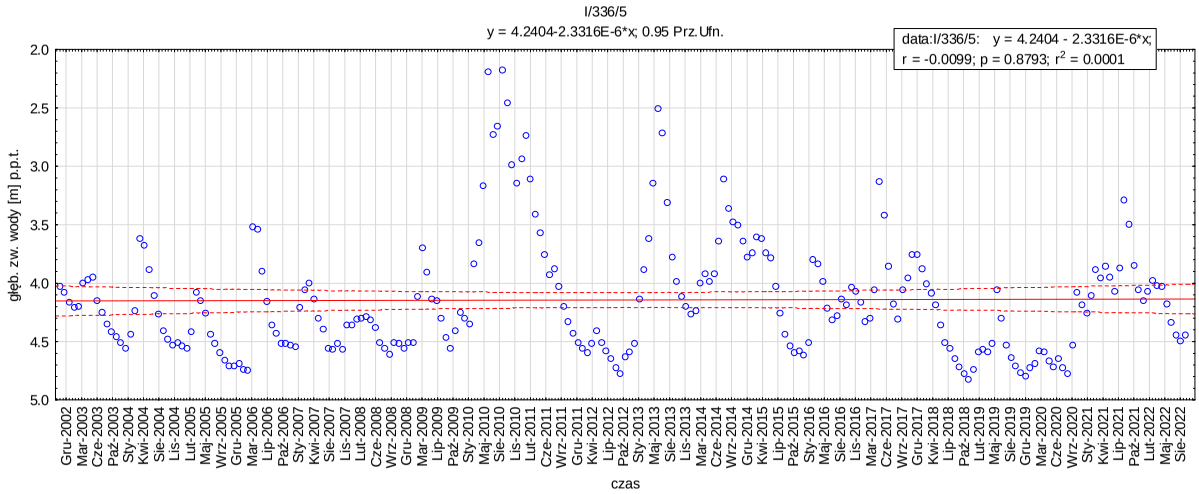
I/336/5
y = 4.2404-2.3316E-6*x; 0.95 Prz.Ufn.
data:I/336/5: y = 4.2404 - 2.3316E-6*x;
r = -0.0099; p = 0.8793; r2 = 0.0001
głęb. zw. wody [m] p.p.t.
czas

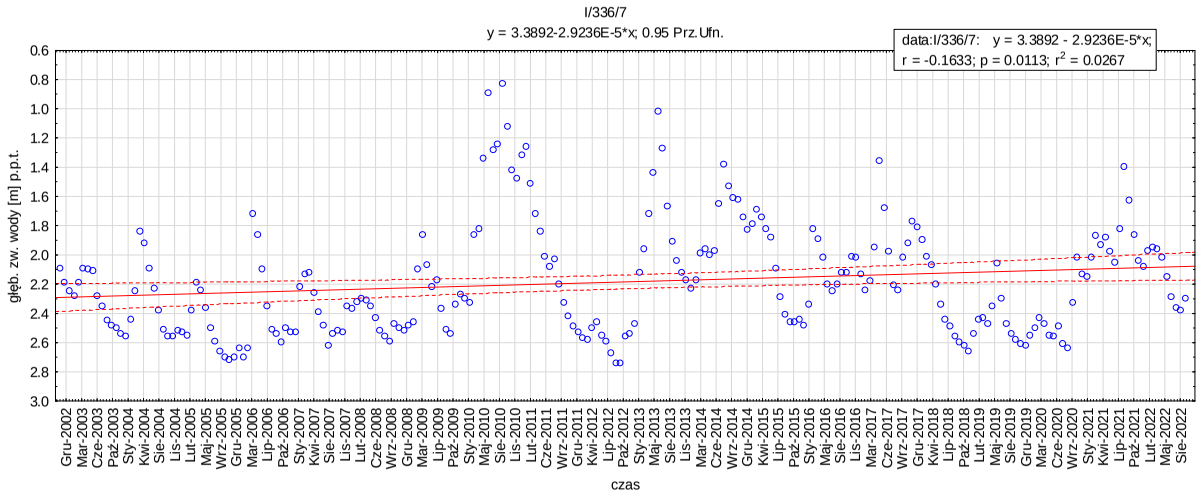
I/336/7
y = 3.3892-2.9236E-5*x; 0.95 Prz.Ufn.
data:I/336/7: y = 3.3892 - 2.9236E-5*x;
r = -0.1633; p = 0.0113; r2 = 0.0267
głęb. zw. wody [m] p.p.t.
czas

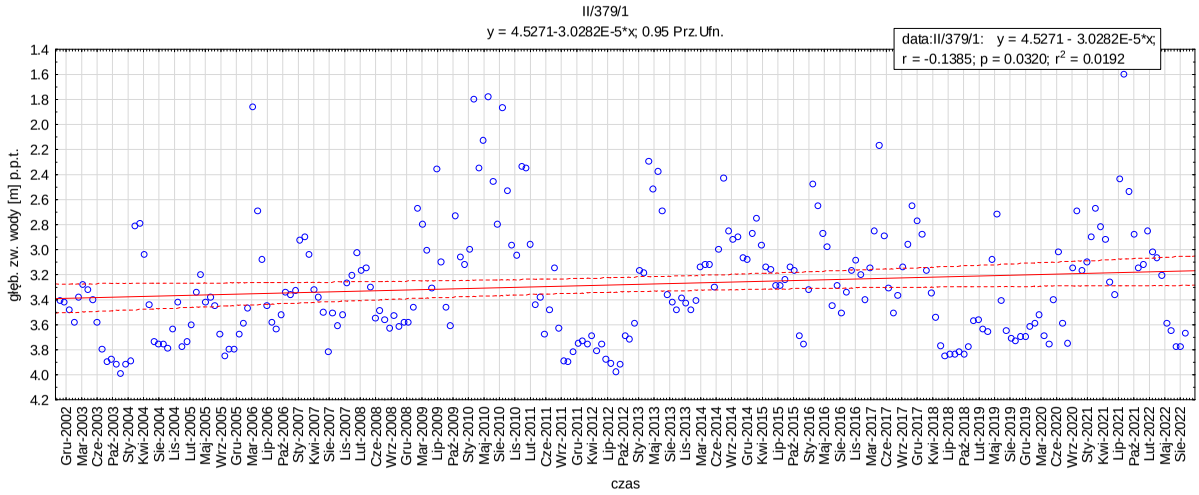
II/379/1
y = 4.5271-3.0282E-5*x; 0.95 Prz.Ufn.
data:II/379/1: y = 4.5271 - 3.0282E-5*x;
r = -0.1385; p = 0.0320; r2 = 0.0192
głęb. zw. wody [m] p.p.t.
czas

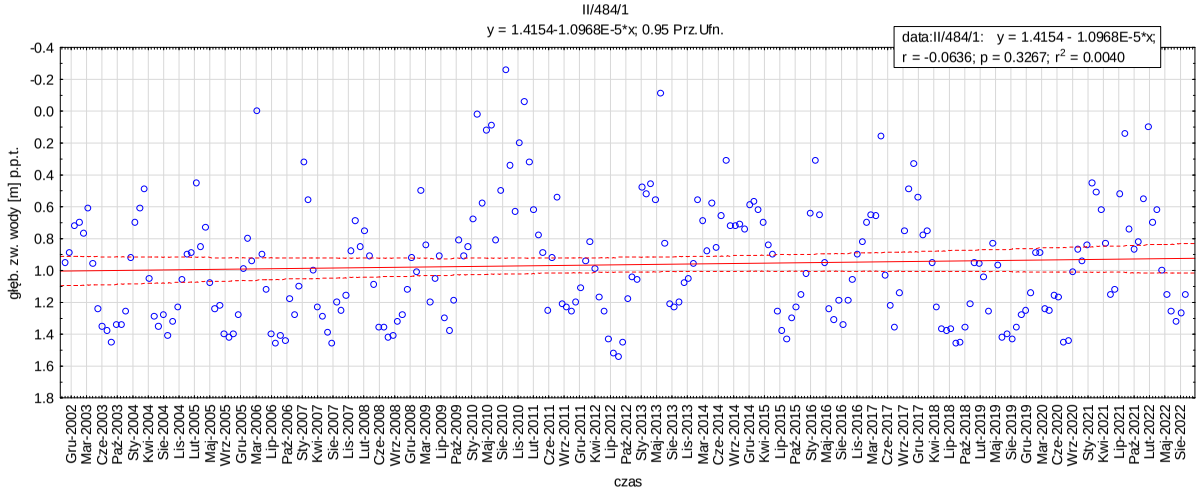
II/484/1
y = 1.4154-1.0968E-5*x; 0.95 Prz.Ufn.
data:II/484/1: y = 1.4154 - 1.0968E-5*x;
r = -0.0636; p = 0.3267; r2 = 0.0040
głęb. zw. wody [m] p.p.t.
czas

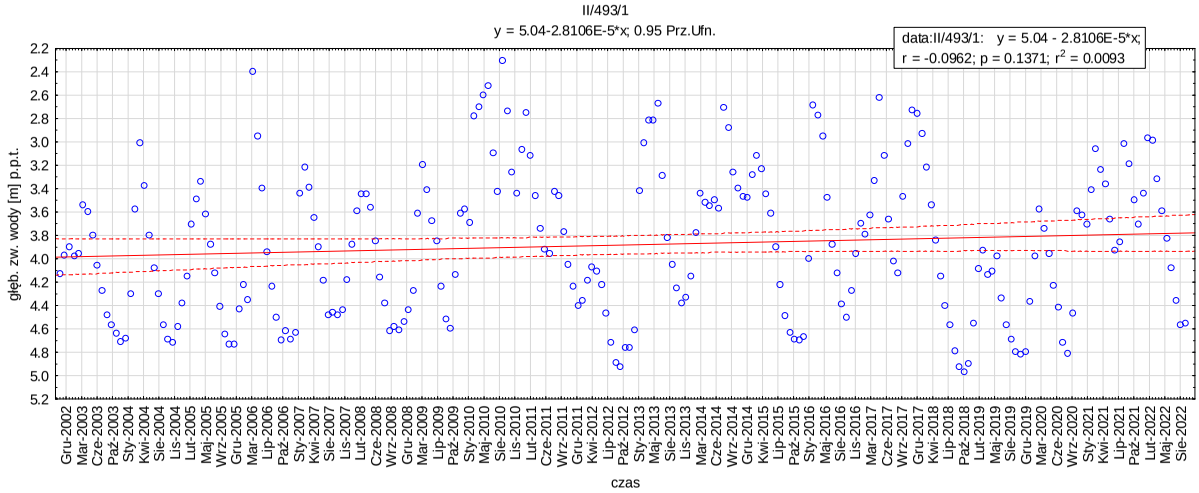
II/493/1
y = 5.04-2.8106E-5*x; 0.95 Prz.Ufn.
data:II/493/1: y = 5.04 - 2.8106E-5*x;
r = -0.0962; p = 0.1371; r2 = 0.0093
głęb. zw. wody [m] p.p.t.
czas

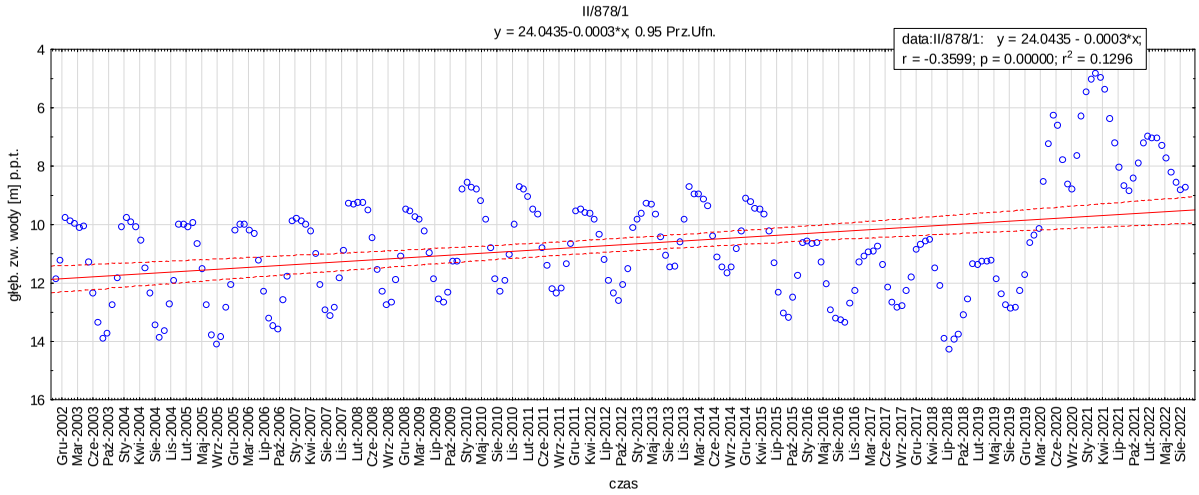
II/878/1
y = 24.0435-0.0003*x; 0.95 Prz.Ufn.
data:II/878/1: y = 24.0435 - 0.0003*x;
r = -0.3599; p = 0.00000; r2 = 0.1296
głęb. zw. wody [m] p.p.t.
czas

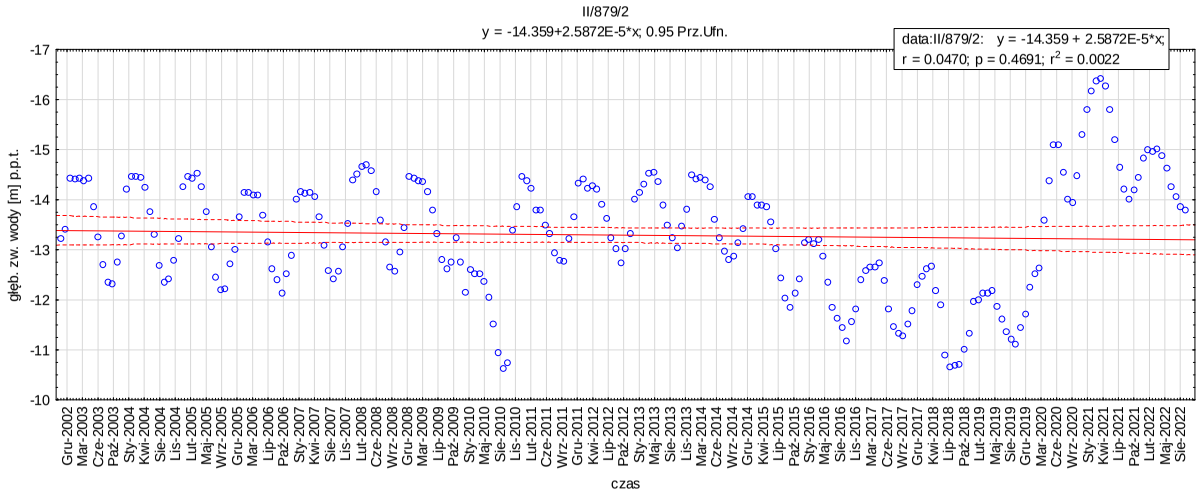
II/879/2
y = -14.359+2.5872E-5*x; 0.95 Prz.Ufn.
data:II/879/2: y = -14.359 + 2.5872E-5*x;
r = 0.0470; p = 0.4691; r2 = 0.0022
głęb. zw. wody [m] p.p.t.
czas

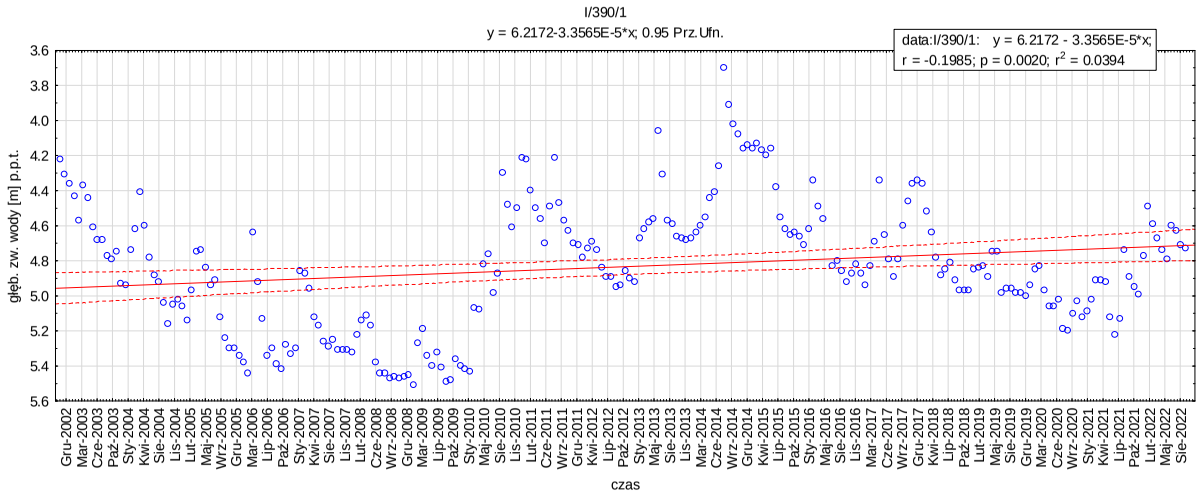
I/390/1
y = 6.2172-3.3565E-5*x; 0.95 Prz.Ufn.
data:I/390/1: y = 6.2172 - 3.3565E-5*x;
r = -0.1985; p = 0.0020; r2 = 0.0394
głęb. zw. wody [m] p.p.t.
czas

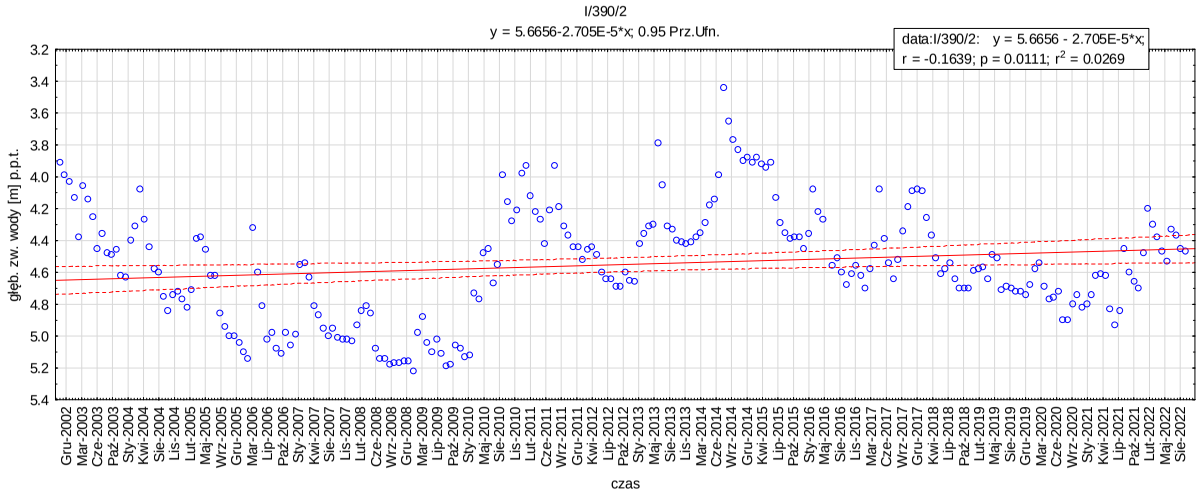
I/390/2
y = 5.6656-2.705E-5*x; 0.95 Prz.Ufn.
data:I/390/2: y = 5.6656 - 2.705E-5*x;
r = -0.1639; p = 0.0111; r2 = 0.0269
głęb. zw. wody [m] p.p.t.
czas

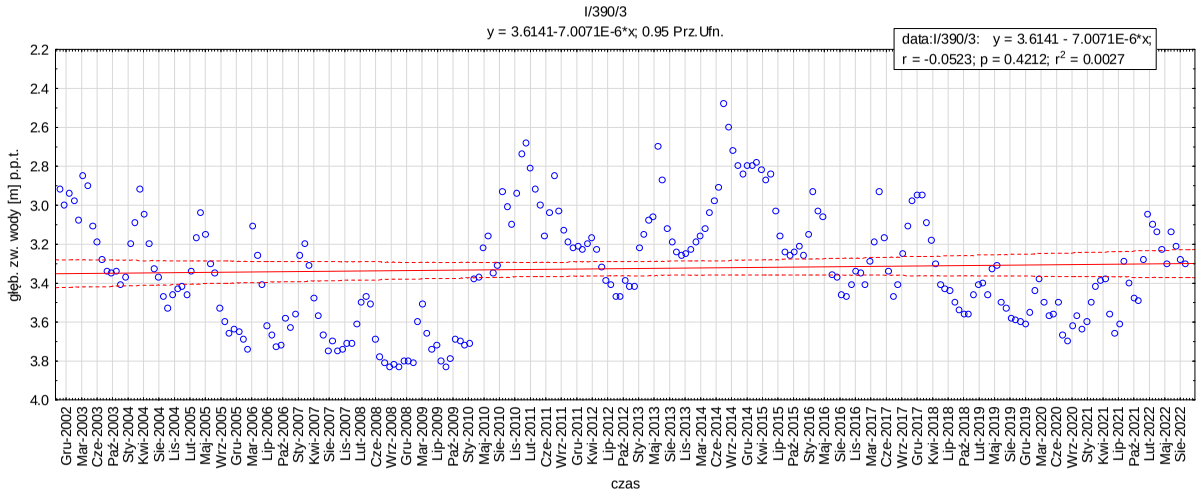
I/390/3
y = 3.6141-7.0071E-6*x; 0.95 Prz.Ufn.
data:I/390/3: y = 3.6141 - 7.0071E-6*x;
r = -0.0523; p = 0.4212; r2 = 0.0027
głęb. zw. wody [m] p.p.t.
czas

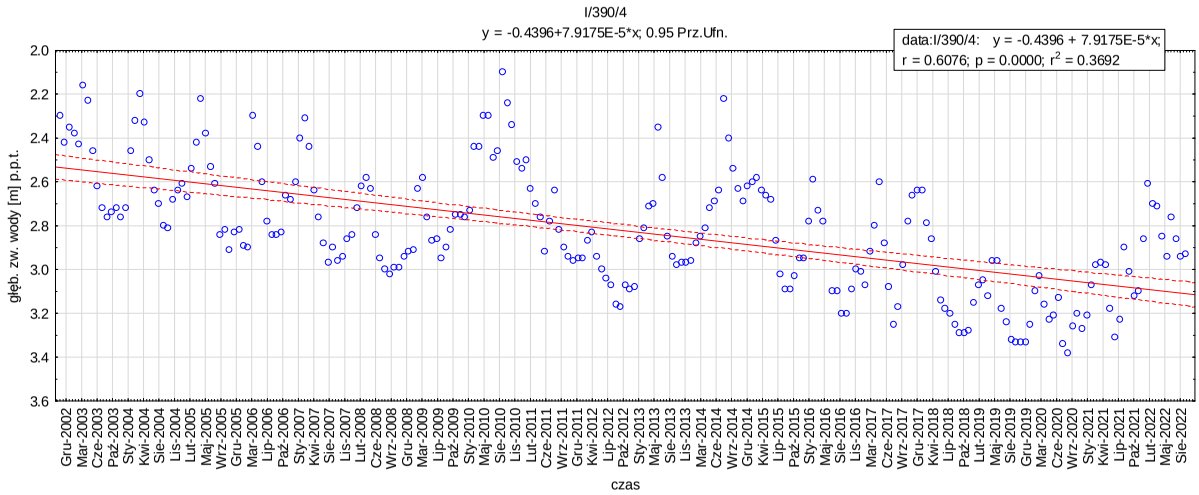
I/390/4
y = -0.4396+7.9175E-5*x; 0.95 Prz.Ufn.
data:I/390/4: y = -0.4396 + 7.9175E-5*x;
r = 0.6076; p = 0.0000; r2 = 0.3692
głęb. zw. wody [m] p.p.t.
czas

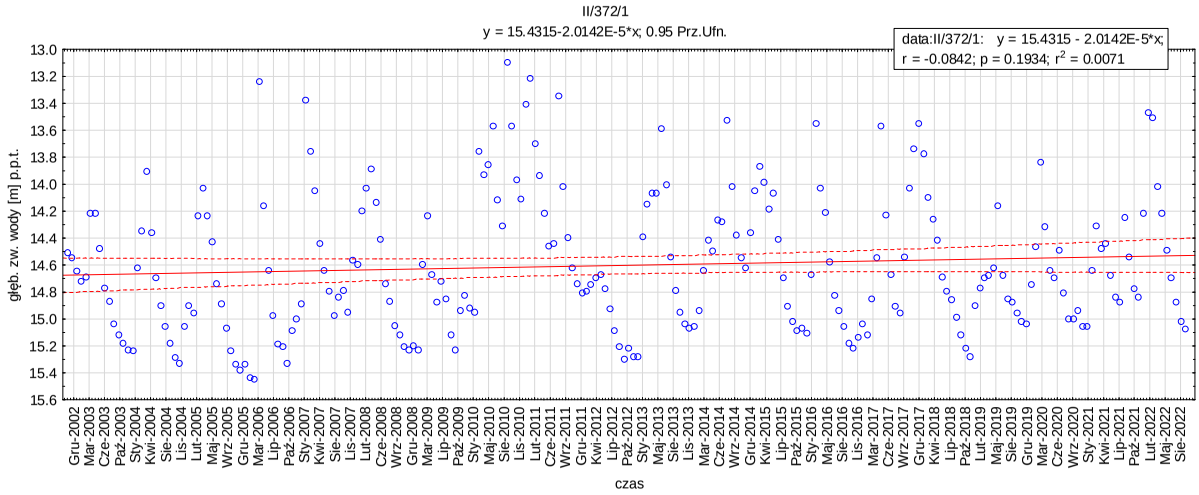
II/372/1
y = 15.4315-2.0142E-5*x; 0.95 Prz.Ufn.
data:II/372/1: y = 15.4315 - 2.0142E-5*x;
r = -0.0842; p = 0.1934; r2 = 0.0071
głęb. zw. wody [m] p.p.t.
czas

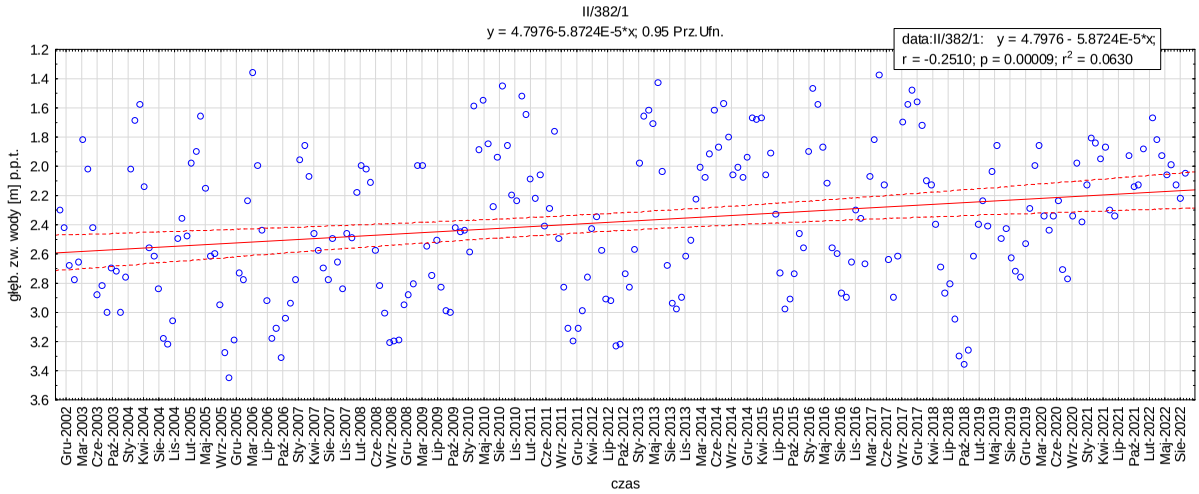
II/382/1
y = 4.7976-5.8724E-5*x; 0.95 Prz.Ufn.
data:II/382/1: y = 4.7976 - 5.8724E-5*x;
r = -0.2510; p = 0.00009; r2 = 0.0630
głęb. zw. wody [m] p.p.t.
czas

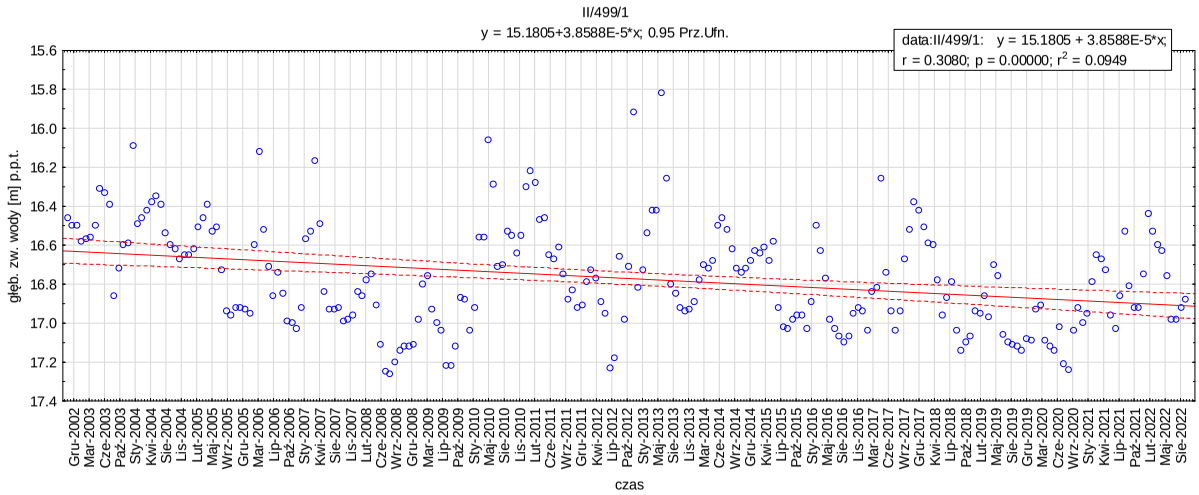
II/499/1
y = 15.1805+3.8588E-5*x; 0.95 Prz.Ufn.
data:II/499/1: y = 15.1805 + 3.8588E-5*x;
r = 0.3080; p = 0.00000; r2 = 0.0949
głęb. zw. wody [m] p.p.t.
czas

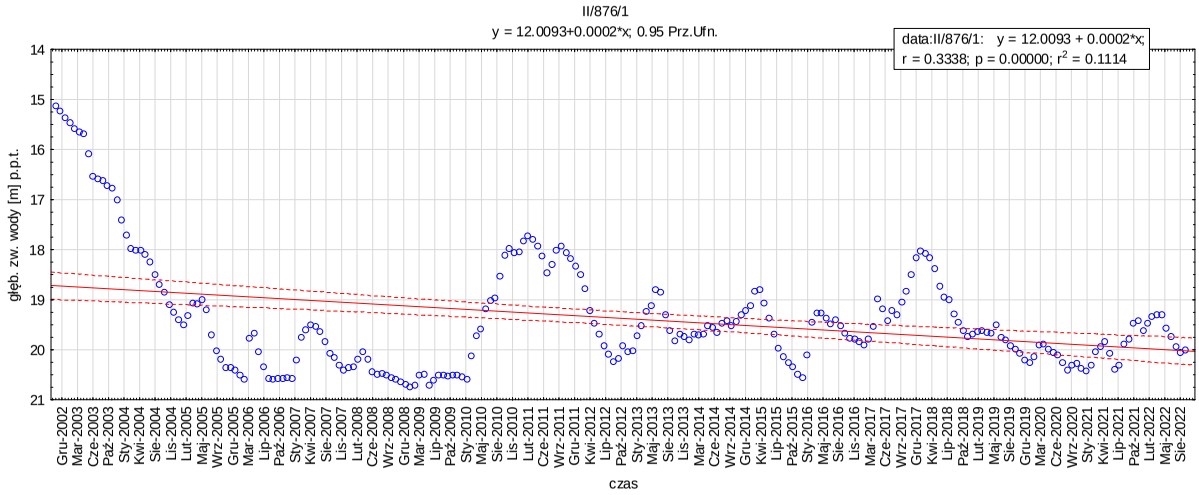
II/876/1
y = 12.0093+0.0002*x; 0.95 Prz.Ufn.
data:II/876/1: y = 12.0093 + 0.0002*x;
r = 0.3338; p = 0.00000; r2 = 0.1114
głęb. zw. wody [m] p.p.t.
czas

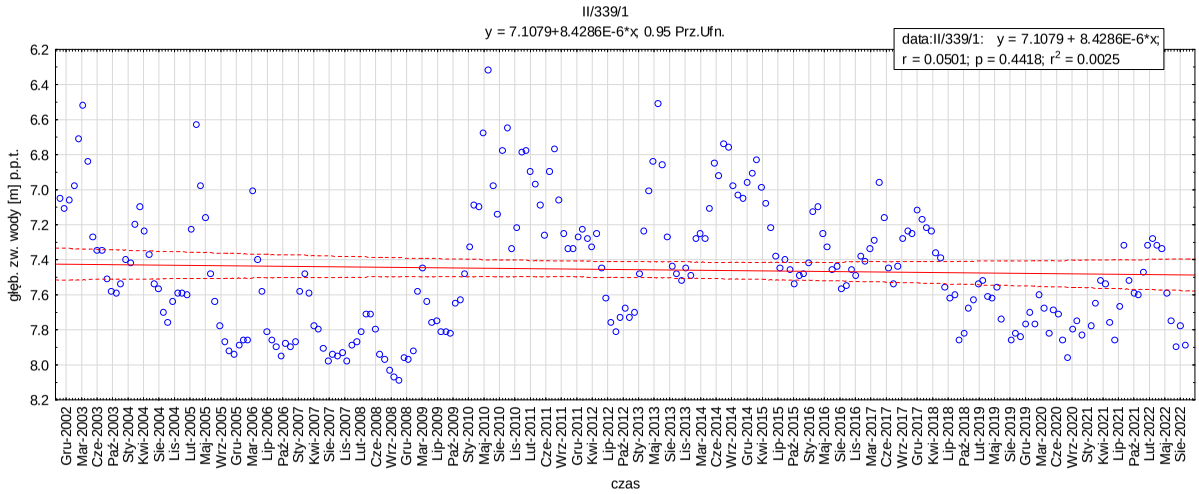
II/339/1
y = 7.1079+8.4286E-6*x; 0.95 Prz.Ufn.
data:II/339/1: y = 7.1079 + 8.4286E-6*x;
r = 0.0501; p = 0.4418; r2 = 0.0025
głęb. zw. wody [m] p.p.t.
czas

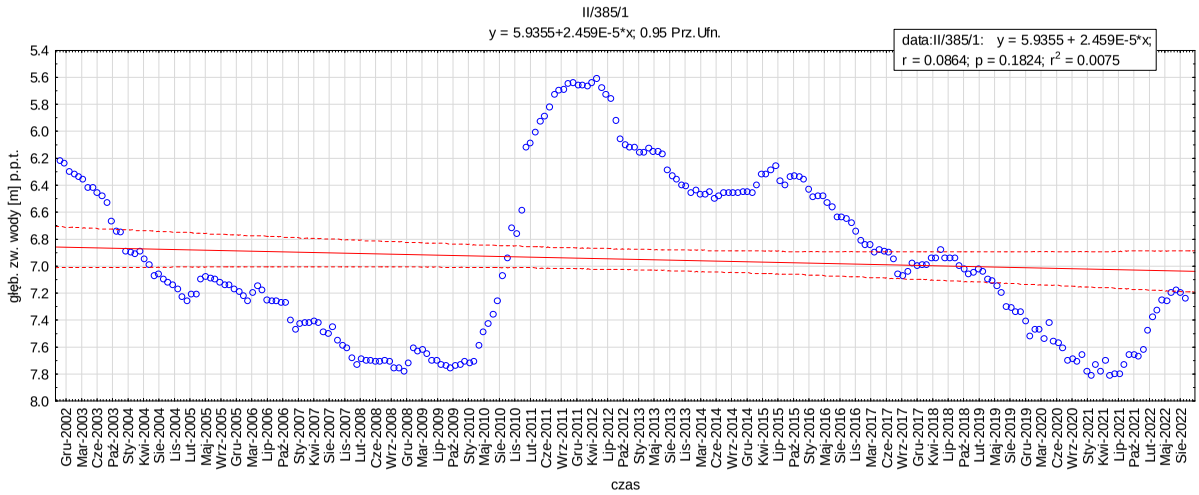
II/385/1
y = 5.9355+2.459E-5*x; 0.95 Prz.Ufn.
data:II/385/1: y = 5.9355 + 2.459E-5*x;
r = 0.0864; p = 0.1824; r2 = 0.0075
głęb. zw. wody [m] p.p.t.
czas

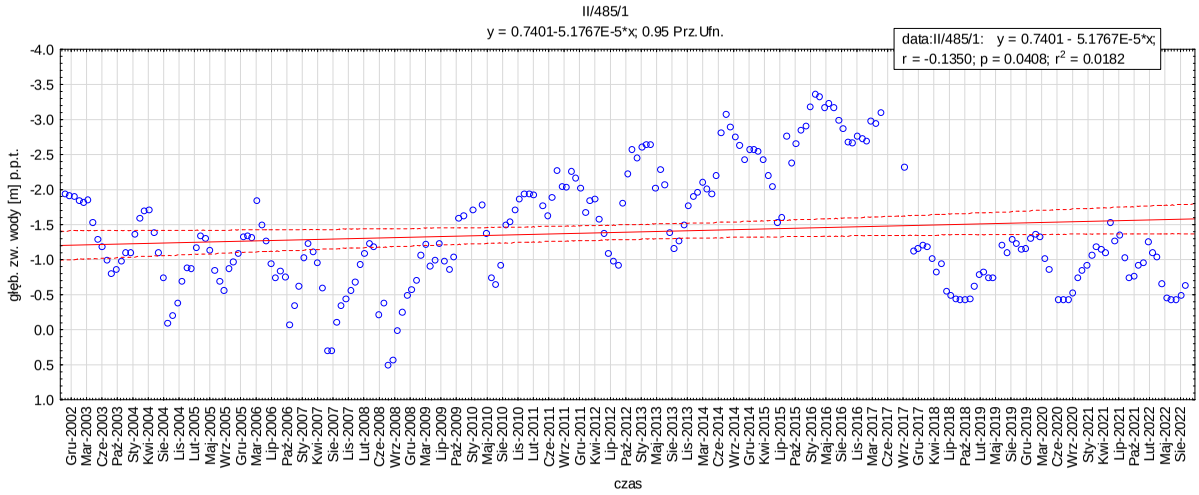
II/485/1
y = 0.7401-5.1767E-5*x; 0.95 Prz.Ufn.
data:II/485/1: y = 0.7401 - 5.1767E-5*x;
r = -0.1350; p = 0.0408; r2 = 0.0182
głęb. zw. wody [m] p.p.t.
czas

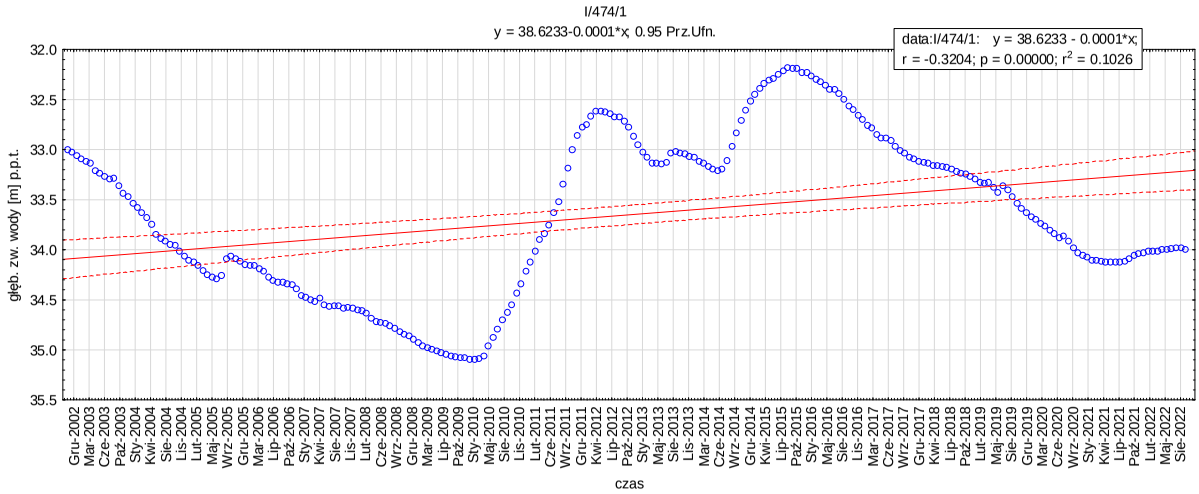
I/474/1
y = 38.6233-0.0001*x; 0.95 Prz.Ufn.
data:I/474/1: y = 38.6233 - 0.0001*x;
r = -0.3204; p = 0.00000; r2 = 0.1026
głęb. zw. wody [m] p.p.t.
czas

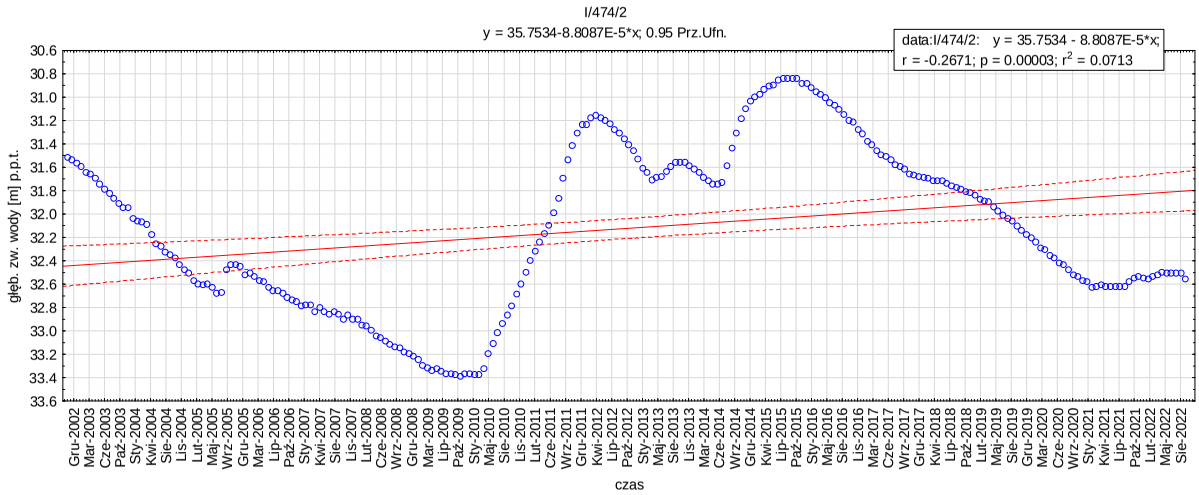
I/474/2
y = 35.7534-8.8087E-5*x; 0.95 Prz.Ufn.
data:I/474/2: y = 35.7534 - 8.8087E-5*x;
r = -0.2671; p = 0.00003; r2 = 0.0713
głęb. zw. wody [m] p.p.t.
czas

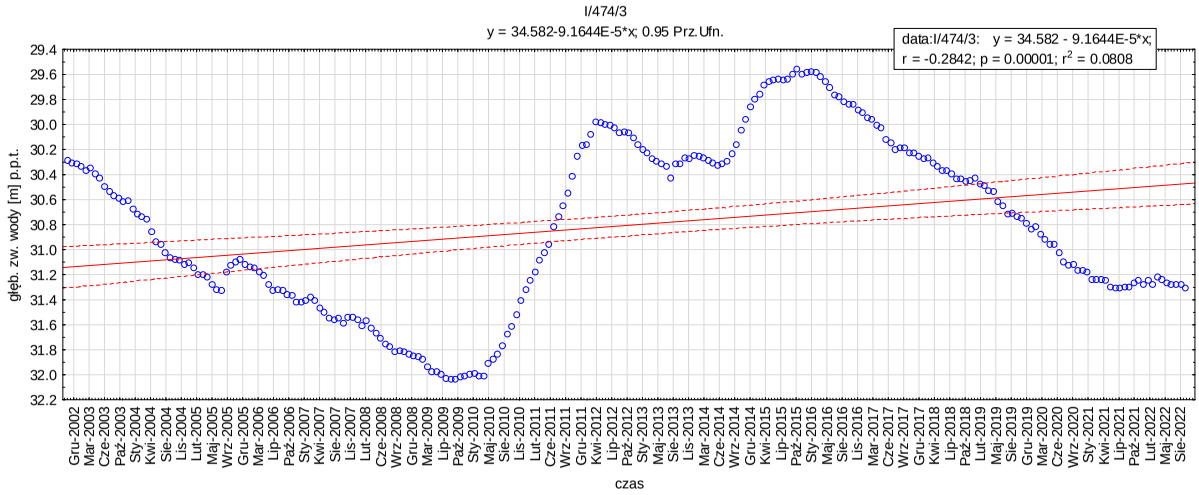
I/474/3
y = 34.582-9.1644E-5*x; 0.95 Prz.Ufn.
data:I/474/3: y = 34.582 - 9.1644E-5*x;
r = -0.2842; p = 0.00001; r2 = 0.0808
głęb. zw. wody [m] p.p.t.
czas

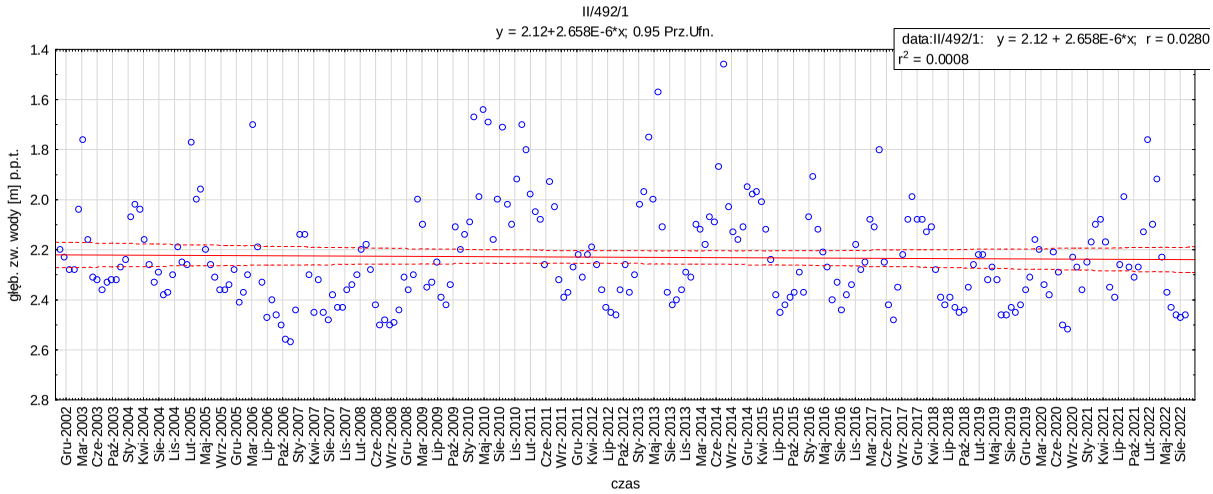
II/492/1
y = 2.12+2.658E-6*x; 0.95 Prz.Ufn.
data:II/492/1: y = 2.12 + 2.658E-6*x; r = 0.0280
r2 = 0.0008
głęb. zw. wody [m] p.p.t.
czas

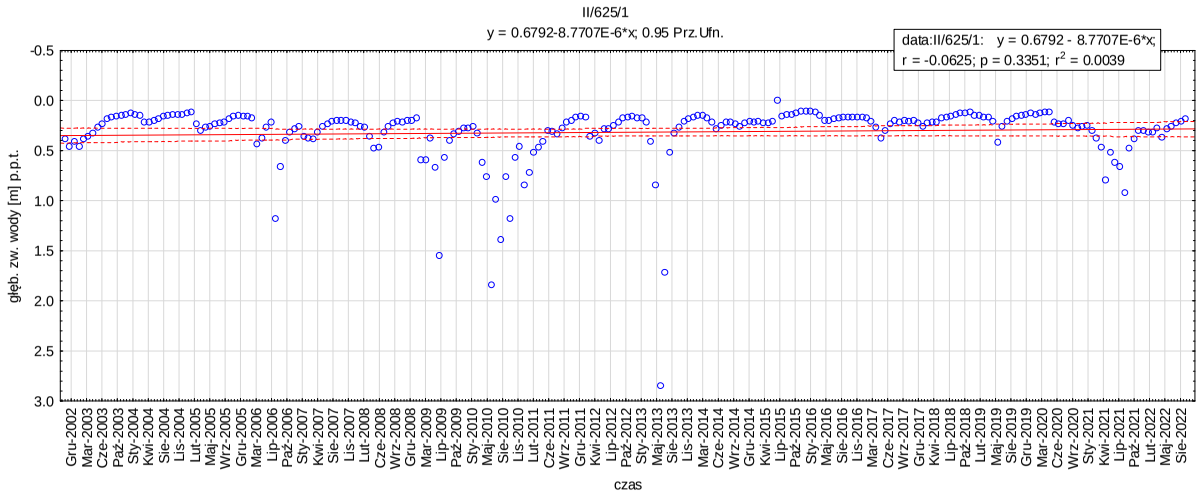
II/625/1
y = 0.6792-8.7707E-6*x; 0.95 Prz.Ufn.
data:II/625/1: y = 0.6792 - 8.7707E-6*x;
r = -0.0625; p = 0.3351; r2 = 0.0039
głęb. zw. wody [m] p.p.t.
czas

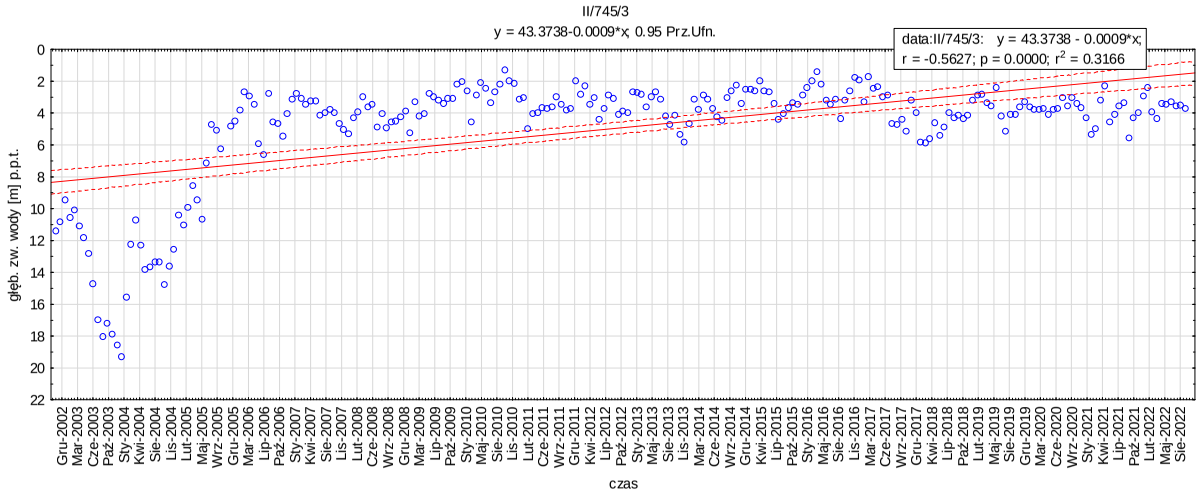
II/745/3
y = 43.3738-0.0009*x; 0.95 Prz.Ufn.
data:II/745/3: y = 43.3738 - 0.0009*x;
r = -0.5627; p = 0.0000; r2 = 0.3166
głęb. zw. wody [m] p.p.t.
czas

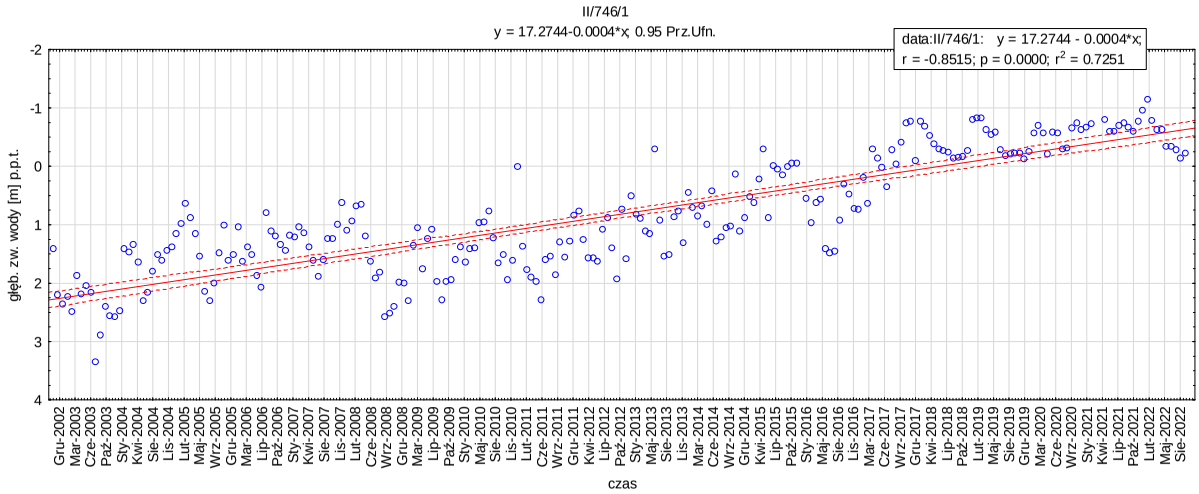
II/746/1
y = 17.2744-0.0004*x; 0.95 Prz.Ufn.
data:II/746/1: y = 17.2744 - 0.0004*x;
r = -0.8515; p = 0.0000; r2 = 0.7251
głęb. zw. wody [m] p.p.t.
czas

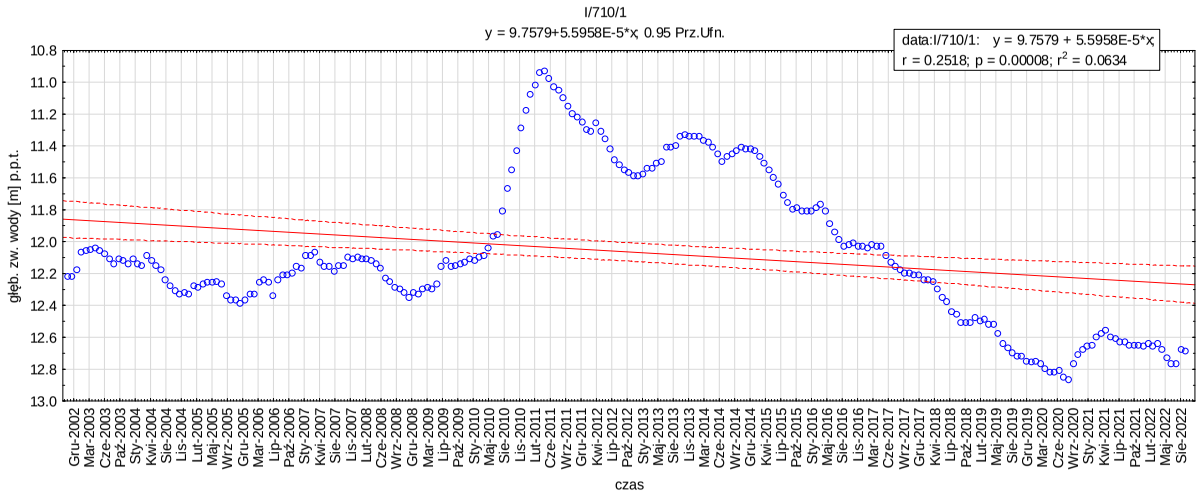
I/710/1
y = 9.7579+5.5958E-5*x; 0.95 Prz.Ufn.
data:I/710/1: y = 9.7579 + 5.5958E-5*x;
r = 0.2518; p = 0.00008; r2 = 0.0634
głęb. zw. wody [m] p.p.t.
czas

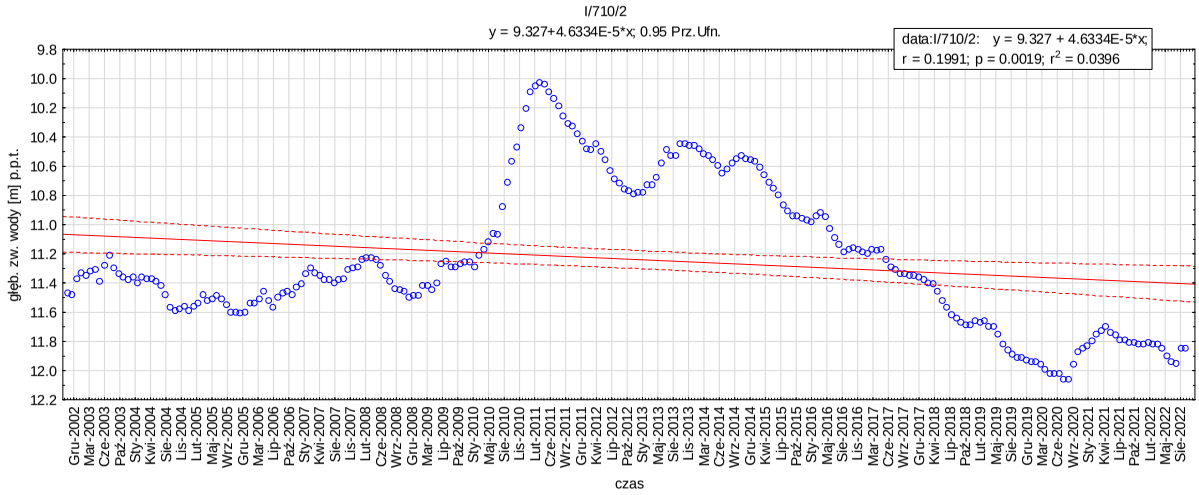
I/710/2
y = 9.327+4.6334E-5*x; 0.95 Prz.Ufn.
data:I/710/2: y = 9.327 + 4.6334E-5*x;
r = 0.1991; p = 0.0019; r2 = 0.0396
głęb. zw. wody [m] p.p.t.
czas

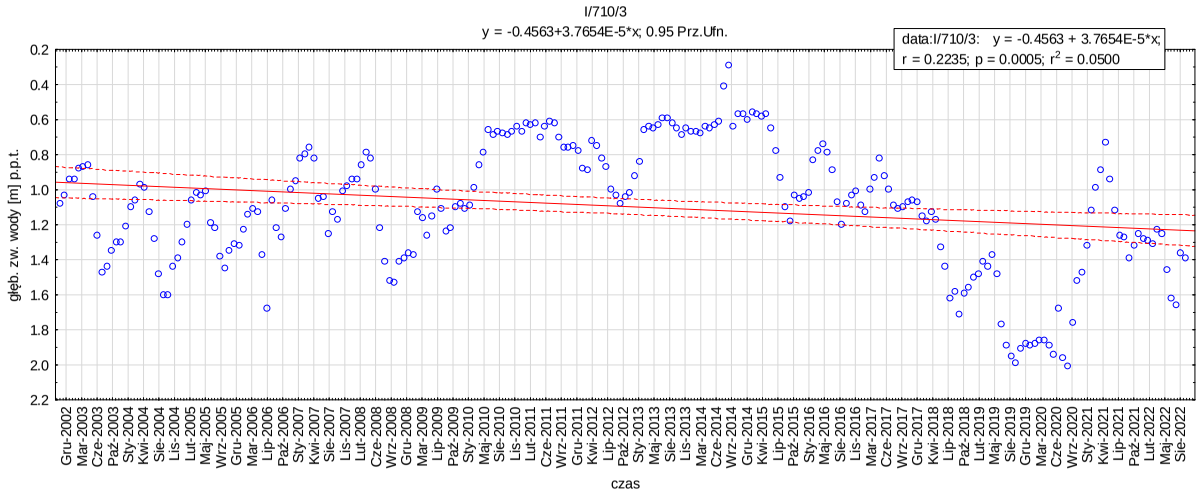
I/710/3
y = -0.4563+3.7654E-5*x; 0.95 Prz.Ufn.
data:I/710/3: y = -0.4563 + 3.7654E-5*x;
r = 0.2235; p = 0.0005; r2 = 0.0500
głęb. zw. wody [m] p.p.t.
czas

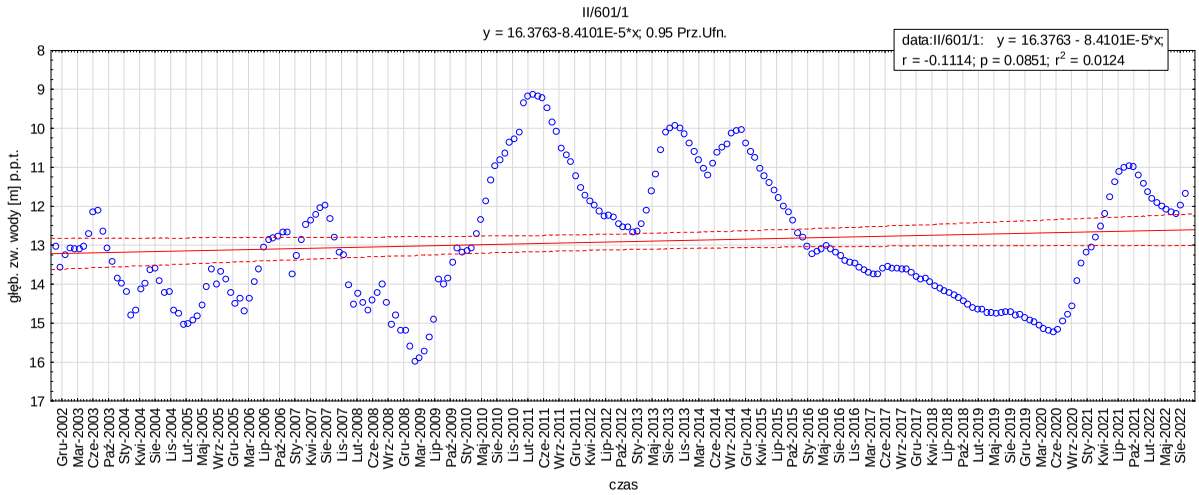
II/601/1
y = 16.3763-8.4101E-5*x; 0.95 Prz.Ufn.
data:II/601/1: y = 16.3763 - 8.4101E-5*x;
r = -0.1114; p = 0.0851; r2 = 0.0124
głęb. zw. wody [m] p.p.t.
czas

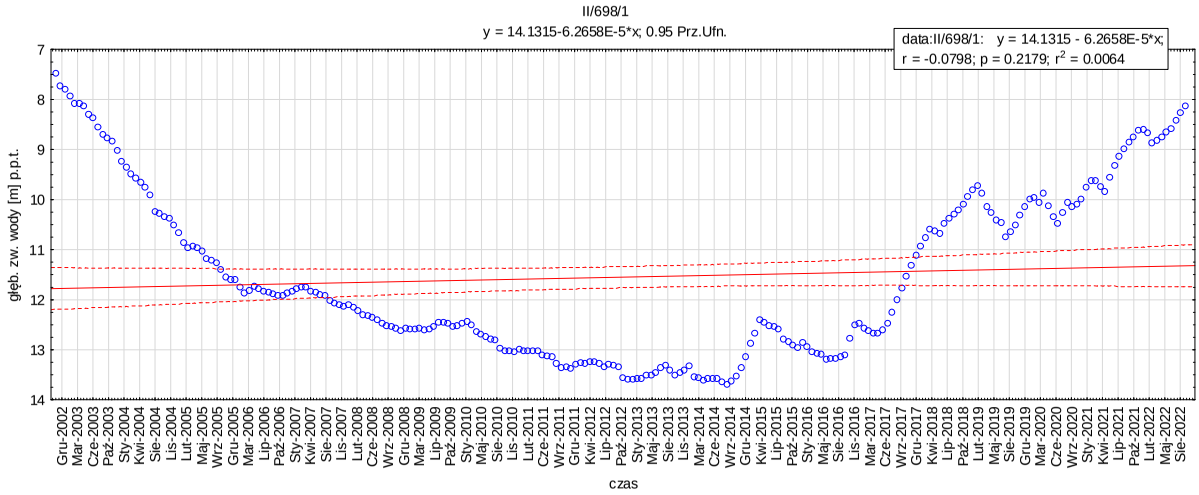
II/698/1
y = 14.1315-6.2658E-5*x; 0.95 Prz.Ufn.
data:II/698/1: y = 14.1315 - 6.2658E-5*x;
r = -0.0798; p = 0.2179; r2 = 0.0064
głęb. zw. wody [m] p.p.t.
czas

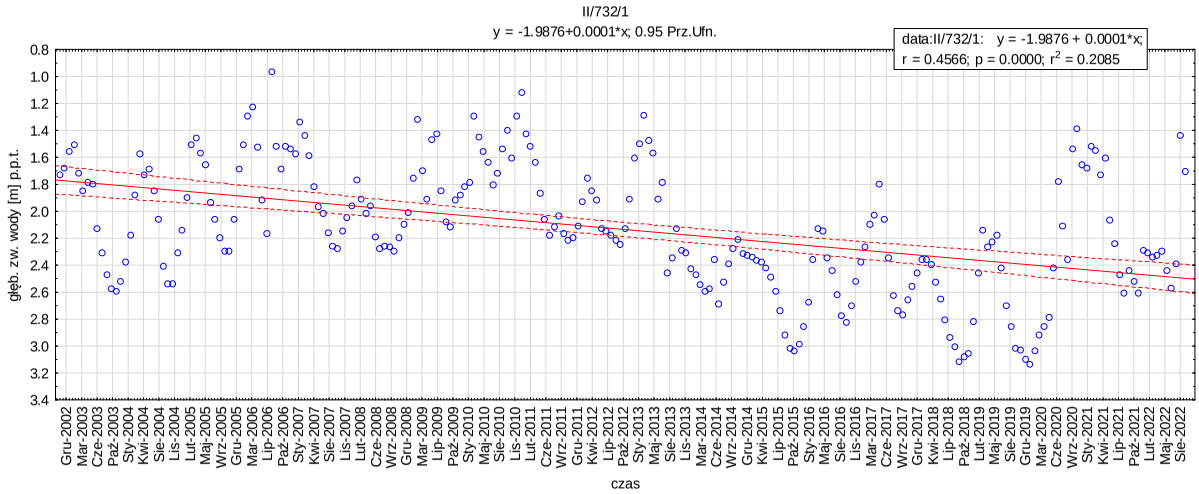
II/732/1
y = -1.9876+0.0001*x; 0.95 Prz.Ufn.
data:II/732/1: y = -1.9876 + 0.0001*x;
r = 0.4566; p = 0.0000; r2 = 0.2085
głęb. zw. wody [m] p.p.t.
czas

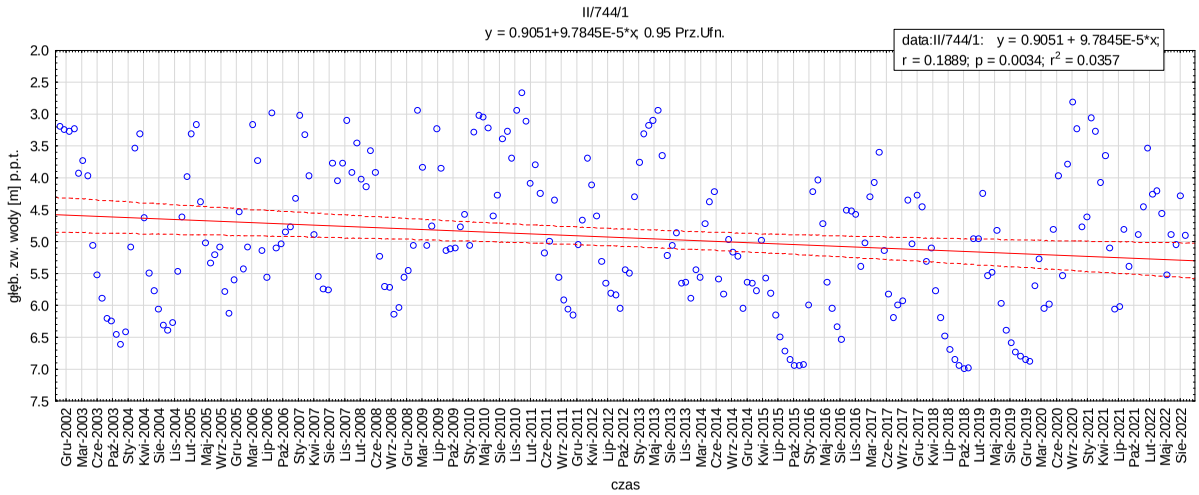
II/744/1
y = 0.9051+9.7845E-5*x; 0.95 Prz.Ufn.
data:II/744/1: y = 0.9051 + 9.7845E-5*x;
r = 0.1889; p = 0.0034; r2 = 0.0357
głęb. zw. wody [m] p.p.t.
czas

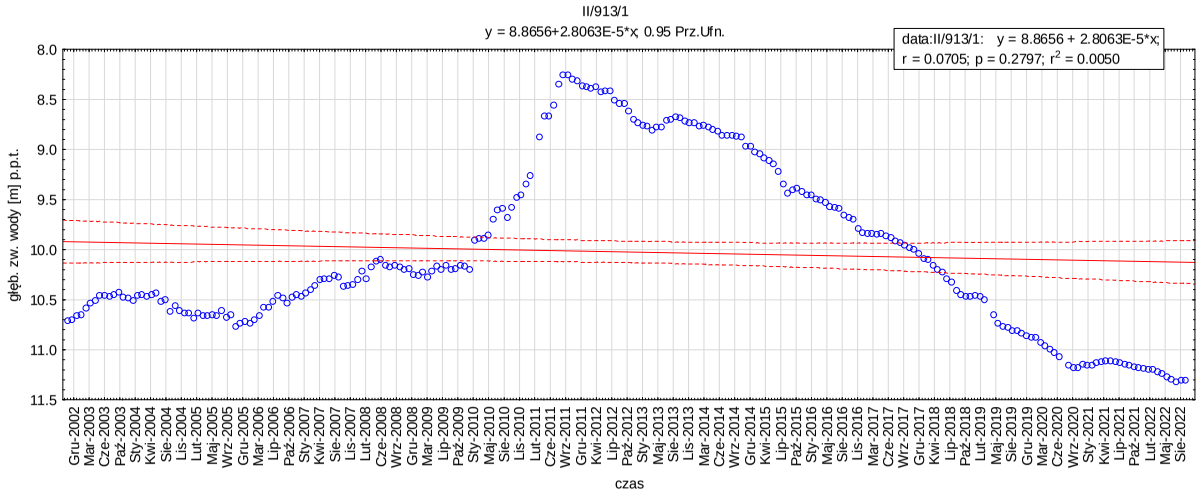
II/913/1
y = 8.8656+2.8063E-5*x; 0.95 Prz.Ufn.
data:II/913/1: y = 8.8656 + 2.8063E-5*x;
r = 0.0705; p = 0.2797; r2 = 0.0050
głęb. zw. wody [m] p.p.t.
czas

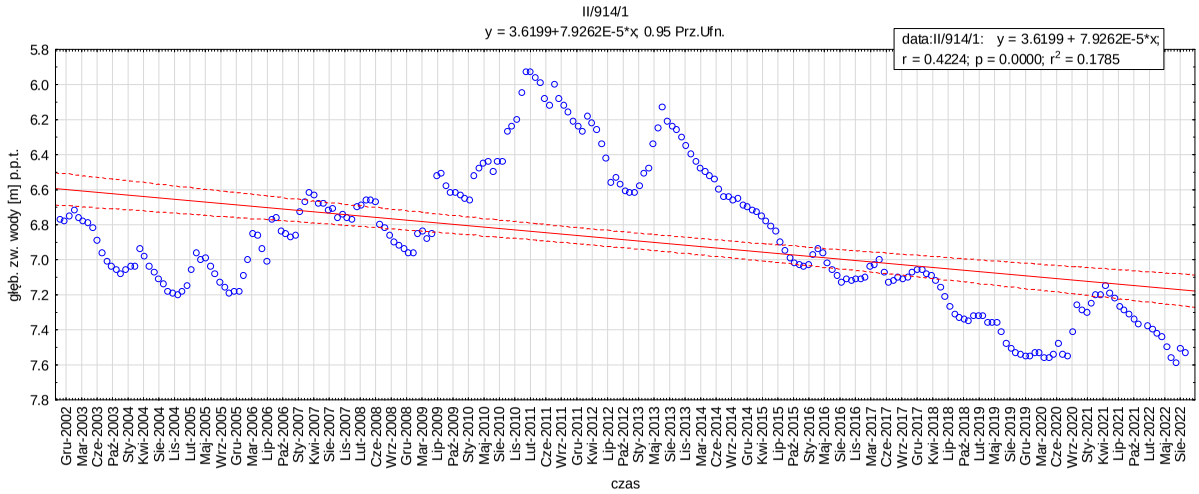
II/914/1
y = 3.6199+7.9262E-5*x; 0.95 Prz.Ufn.
data:II/914/1: y = 3.6199 + 7.9262E-5*x;
r = 0.4224; p = 0.0000; r2 = 0.1785
głęb. zw. wody [m] p.p.t.
czas

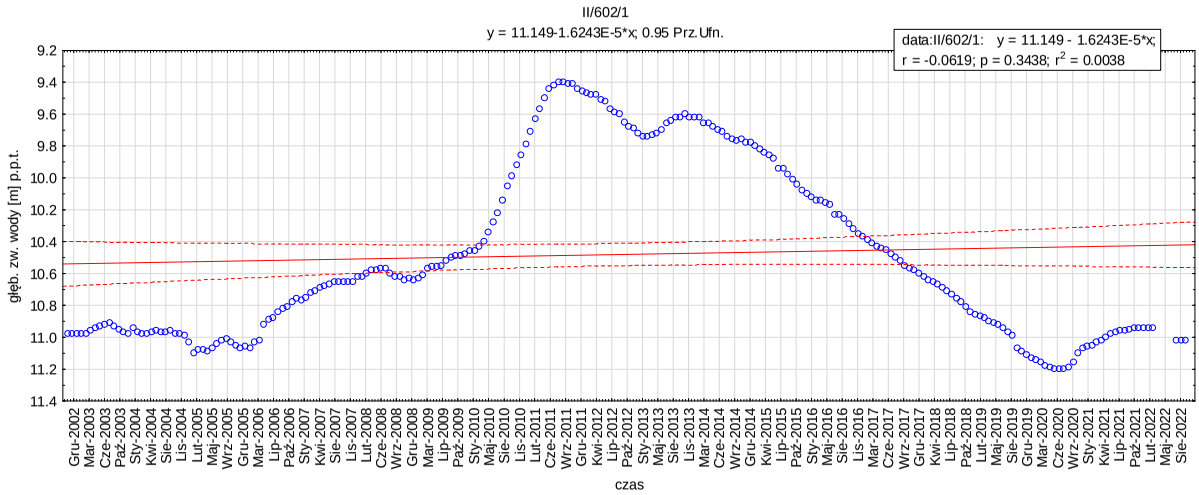
II/602/1
y = 11.149-1.6243E-5*x; 0.95 Prz.Ufn.
data:II/602/1: y = 11.149 - 1.6243E-5*x;
r = -0.0619; p = 0.3438; r2 = 0.0038
głęb. zw. wody [m] p.p.t.
czas

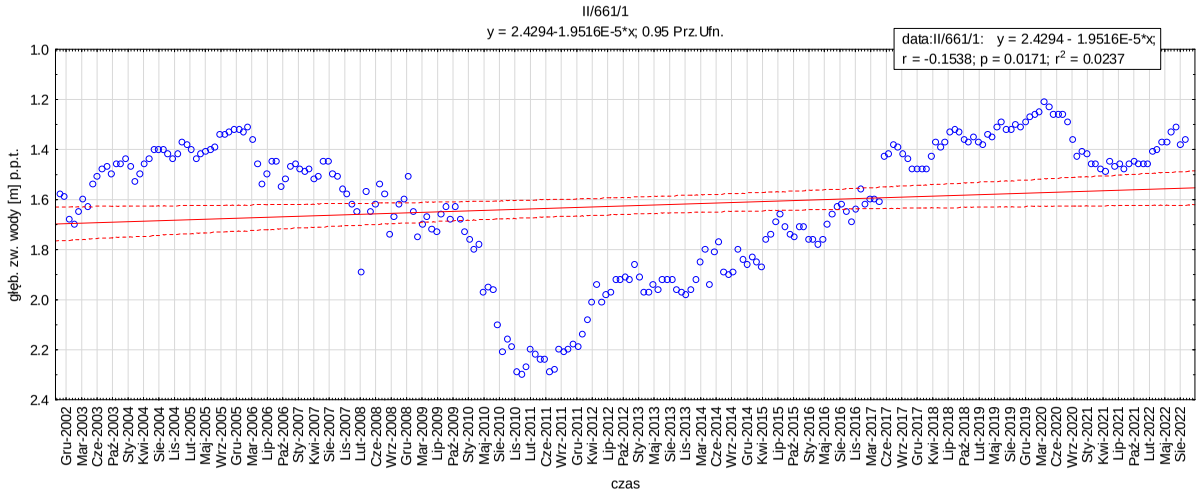
II/661/1
y = 2.4294-1.9516E-5*x; 0.95 Prz.Ufn.
data:II/661/1: y = 2.4294 - 1.9516E-5*x;
r = -0.1538; p = 0.0171; r2 = 0.0237
głęb. zw. wody [m] p.p.t.
czas

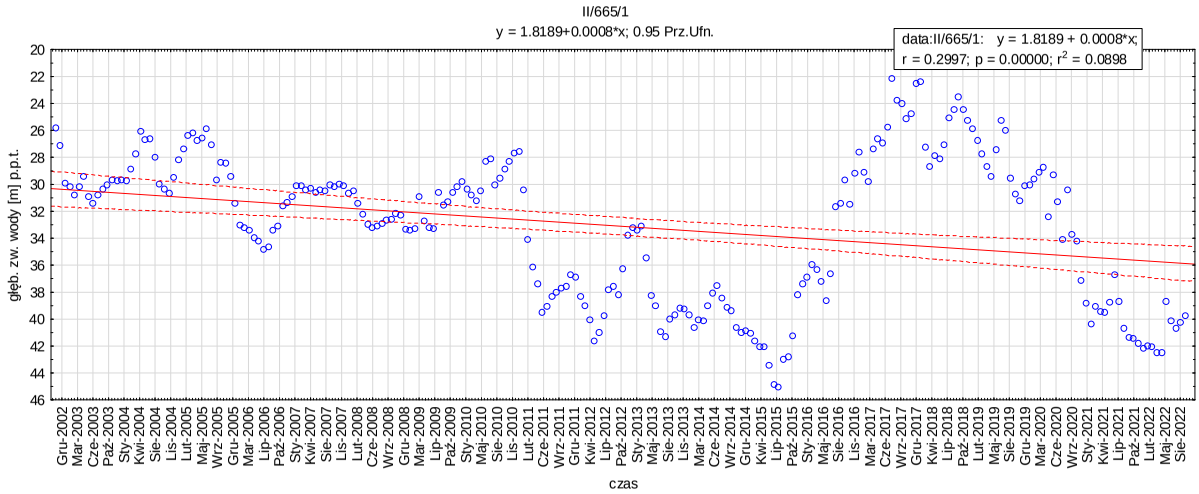
II/665/1
y = 1.8189+0.0008*x; 0.95 Prz.Ufn.
data:II/665/1: y = 1.8189 + 0.0008*x;
r = 0.2997; p = 0.00000; r2 = 0.0898
głęb. zw. wody [m] p.p.t.
czas

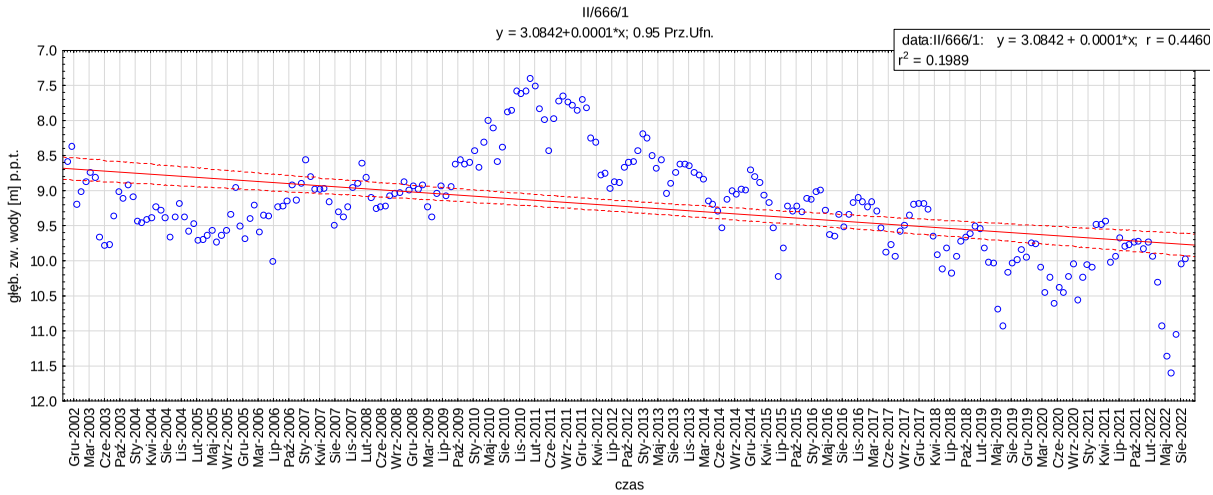
II/666/1
y = 3.0842+0.0001*x; 0.95 Prz.Ufn.
data:II/666/1: y = 3.0842 + 0.0001*x; r = 0.4460
r2 = 0.1989
głęb. zw. wody [m] p.p.t.
czas

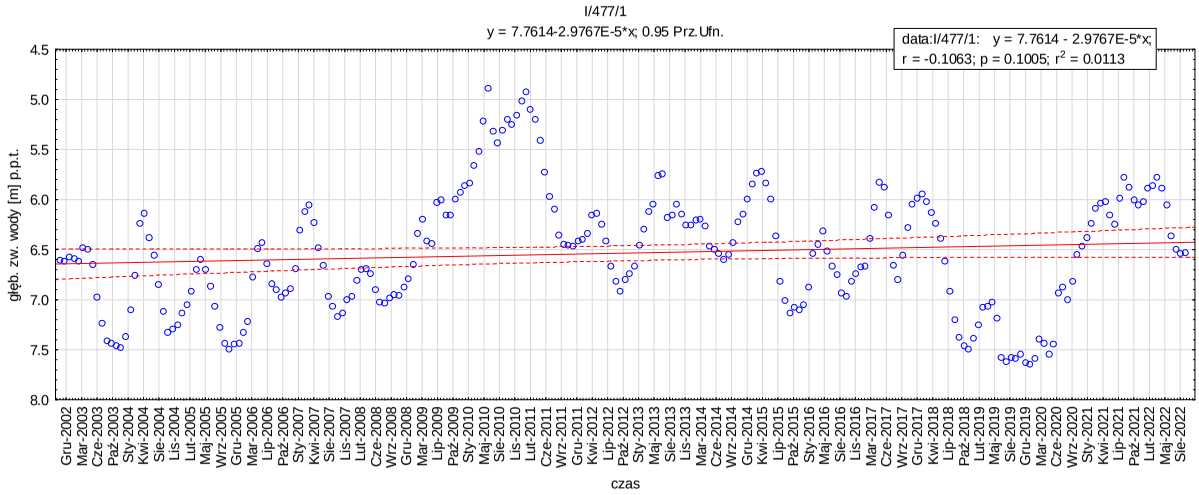
I/477/1
y = 7.7614-2.9767E-5*x; 0.95 Prz.Ufn.
data:I/477/1: y = 7.7614 - 2.9767E-5*x;
r = -0.1063; p = 0.1005; r2 = 0.0113
głęb. zw. wody [m] p.p.t.
czas

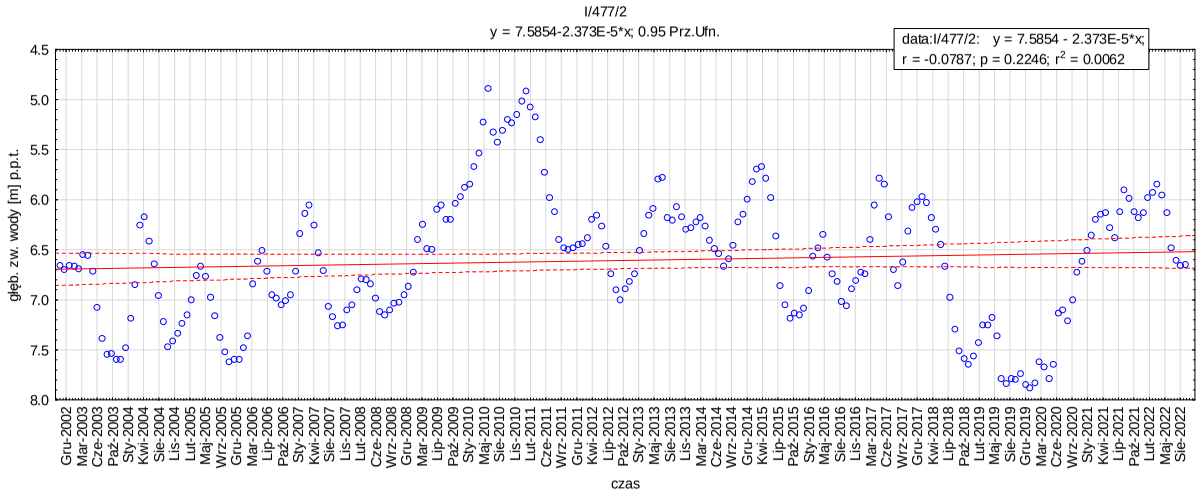
I/477/2
y = 7.5854-2.373E-5*x; 0.95 Prz.Ufn.
data:I/477/2: y = 7.5854 - 2.373E-5*x;
r = -0.0787; p = 0.2246; r2 = 0.0062
głęb. zw. wody [m] p.p.t.
czas

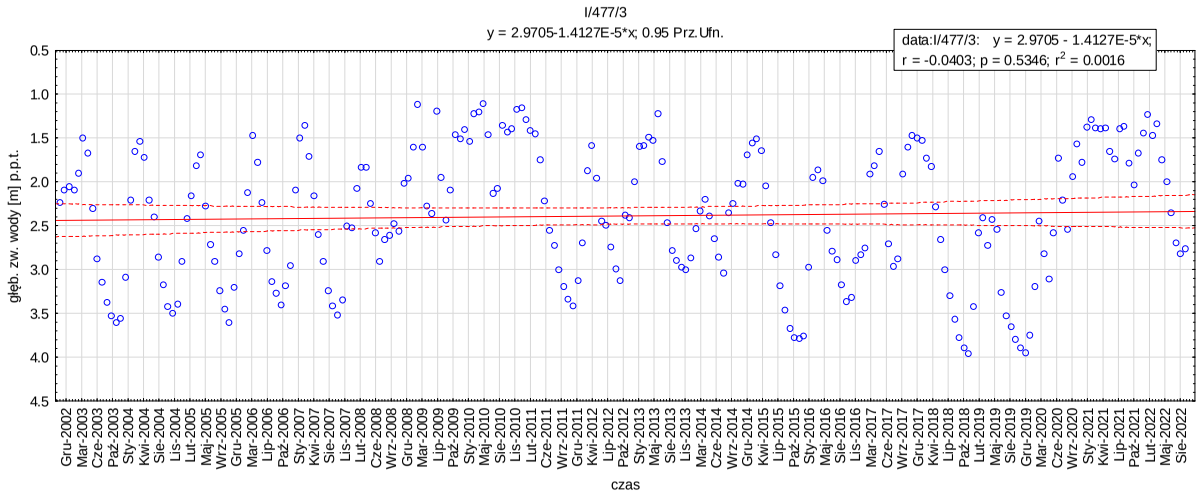
I/477/3
y = 2.9705-1.4127E-5*x; 0.95 Prz.Ufn.
data:I/477/3: y = 2.9705 - 1.4127E-5*x;
r = -0.0403; p = 0.5346; r2 = 0.0016
głęb. zw. wody [m] p.p.t.
czas

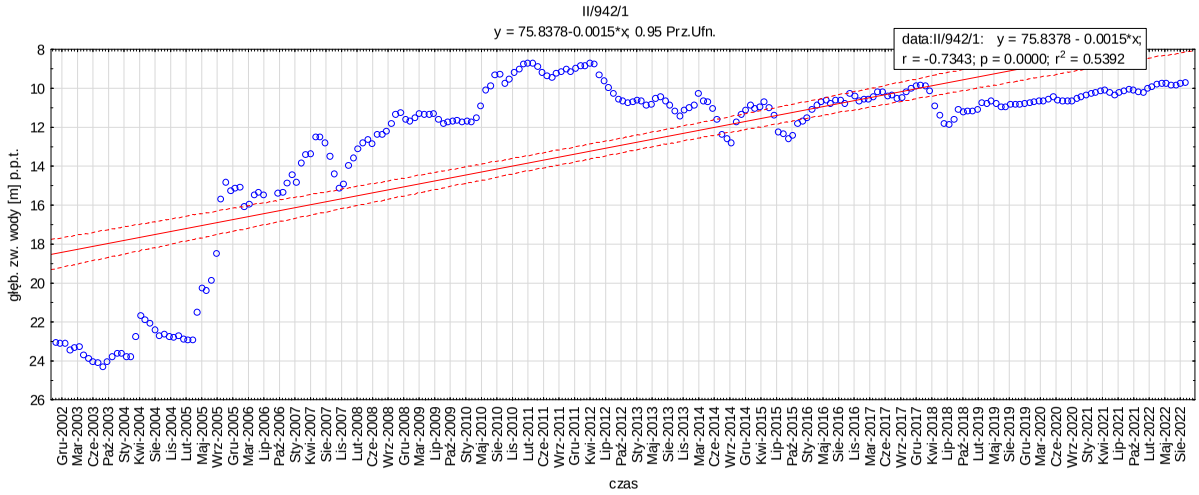
II/942/1
y = 75.8378-0.0015*x; 0.95 Prz.Ufn.
data:II/942/1: y = 75.8378 - 0.0015*x;
r = -0.7343; p = 0.0000; r2 = 0.5392
głęb. zw. wody [m] p.p.t.
czas

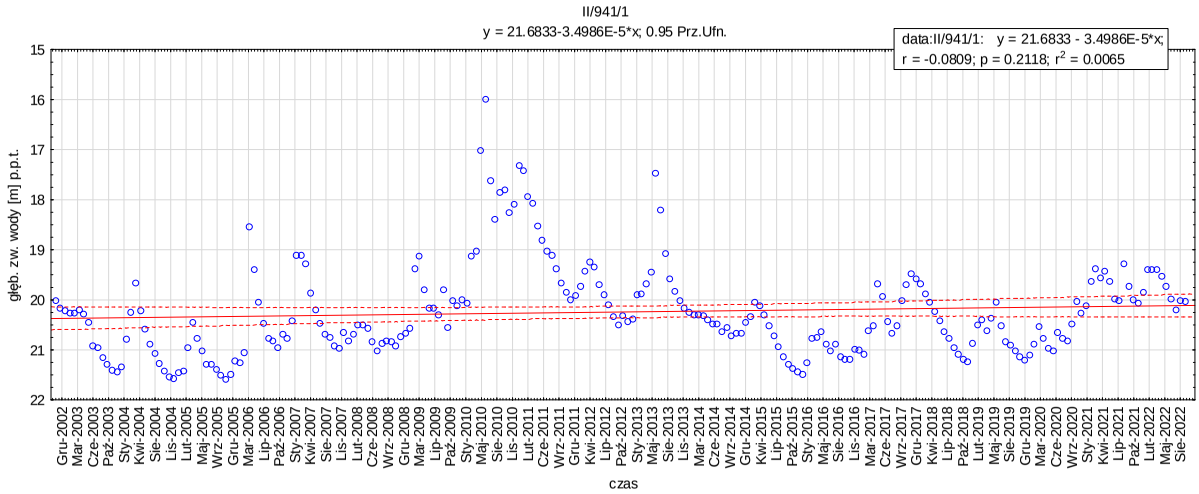
II/941/1
y = 21.6833-3.4986E-5*x; 0.95 Prz.Ufn.
data:II/941/1: y = 21.6833 - 3.4986E-5*x;
r = -0.0809; p = 0.2118; r2 = 0.0065
głęb. zw. wody [m] p.p.t.
czas

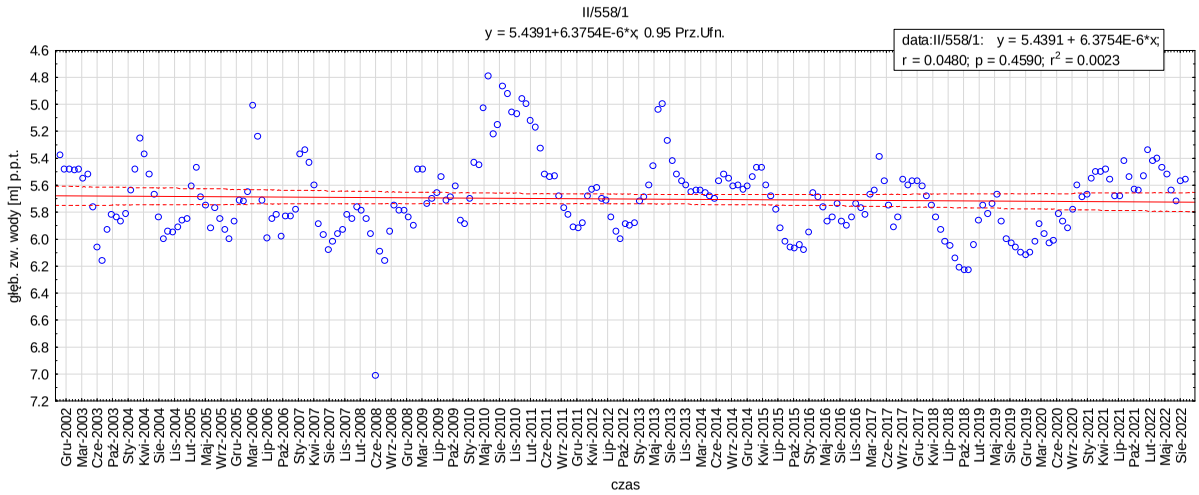
II/558/1
y = 5.4391+6.3754E-6*x; 0.95 Prz.Ufn.
data:II/558/1: y = 5.4391 + 6.3754E-6*x;
r = 0.0480; p = 0.4590; r2 = 0.0023
głęb. zw. wody [m] p.p.t.
czas

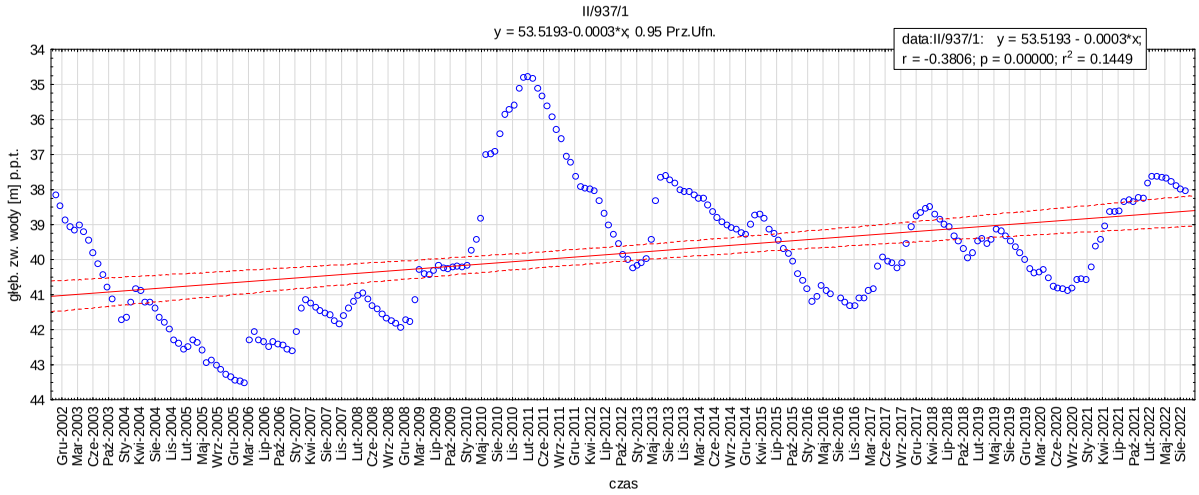
II/937/1
y = 53.5193-0.0003*x; 0.95 Prz.Ufn.
data:II/937/1: y = 53.5193 - 0.0003*x;
r = -0.3806; p = 0.00000; r2 = 0.1449
głęb. zw. wody [m] p.p.t.
czas

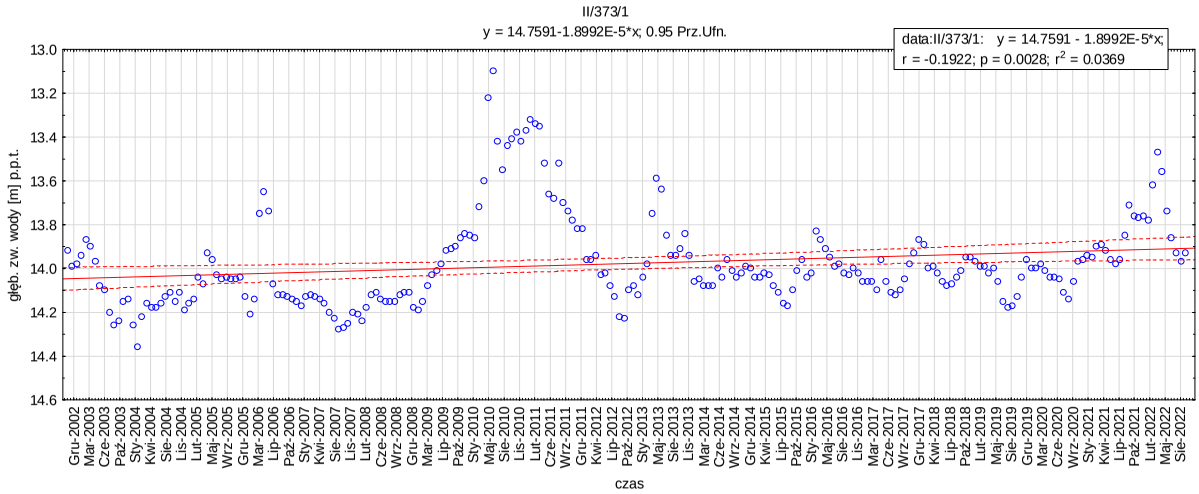
II/373/1
y = 14.7591-1.8992E-5*x; 0.95 Prz.Ufn.
data:II/373/1: y = 14.7591 - 1.8992E-5*x;
r = -0.1922; p = 0.0028; r2 = 0.0369
głęb. zw. wody [m] p.p.t.
czas

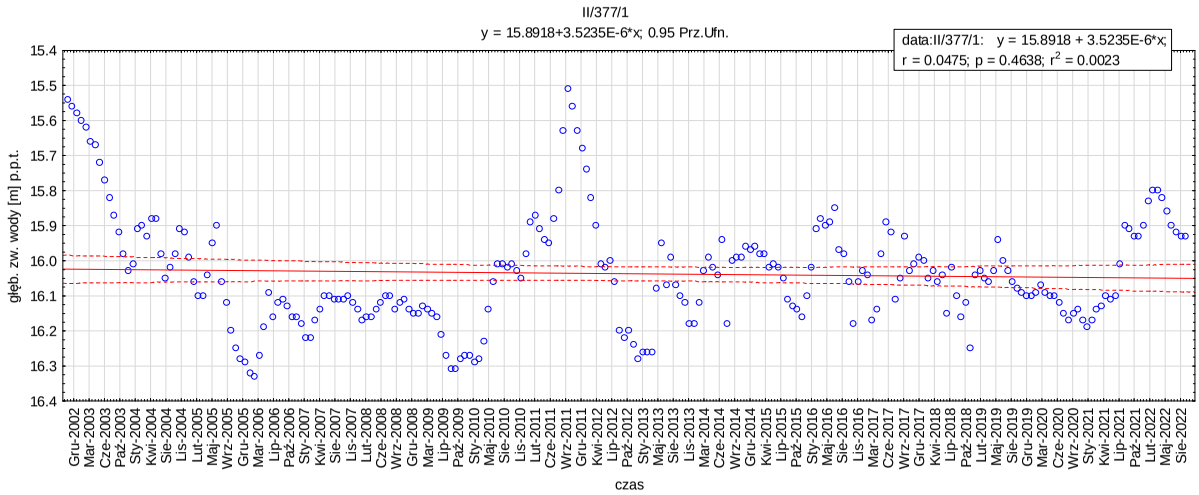
II/377/1
y = 15.8918+3.5235E-6*x; 0.95 Prz.Ufn.
data:II/377/1: y = 15.8918 + 3.5235E-6*x;
r = 0.0475; p = 0.4638; r2 = 0.0023
głęb. zw. wody [m] p.p.t.
czas

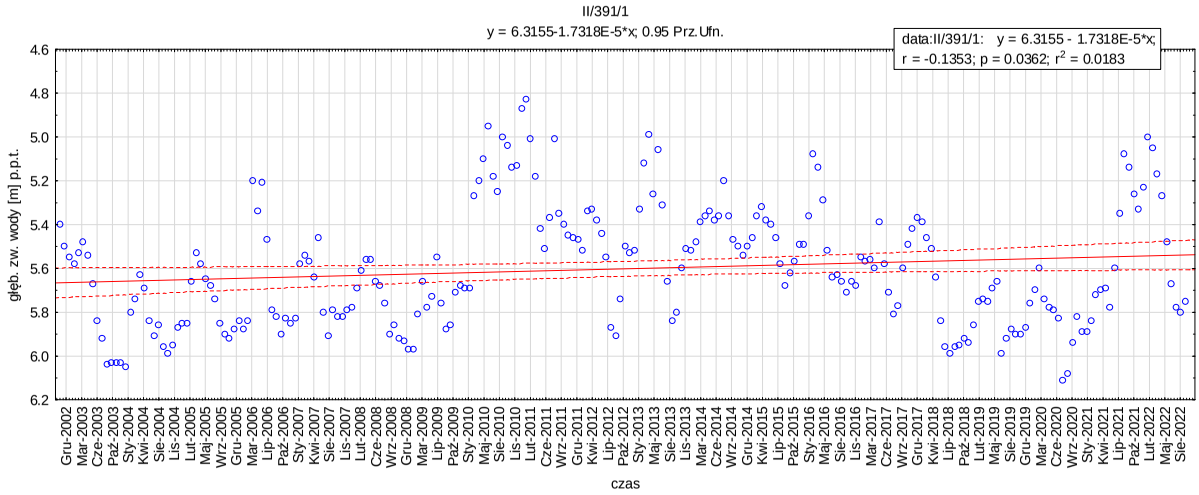
II/391/1
y = 6.3155-1.7318E-5*x; 0.95 Prz.Ufn.
data:II/391/1: y = 6.3155 - 1.7318E-5*x;
r = -0.1353; p = 0.0362; r2 = 0.0183
głęb. zw. wody [m] p.p.t.
czas

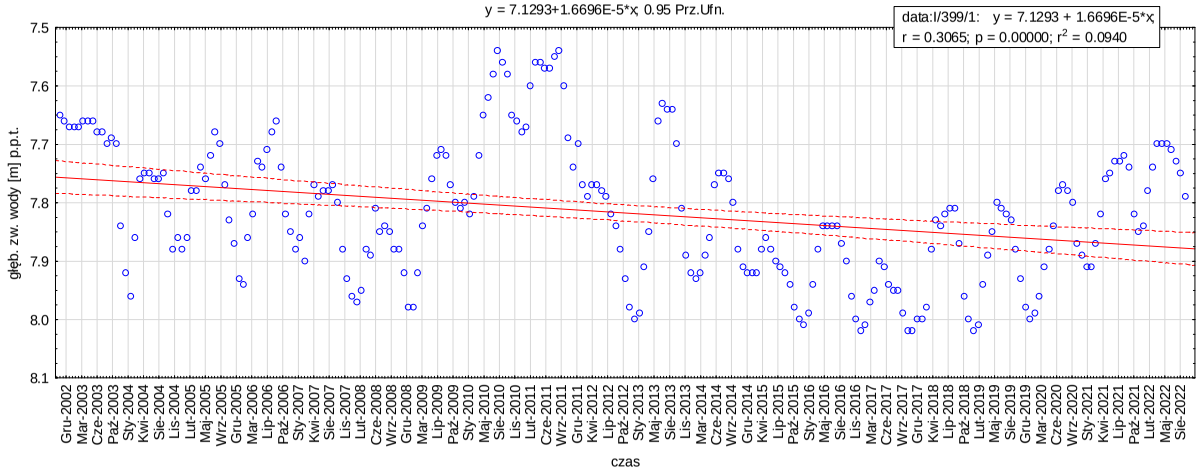
I/399/1
y = 7.1293+1.6696E-5*x; 0.95 Prz.Ufn.
data:I/399/1: y = 7.1293 + 1.6696E-5*x;
r = 0.3065; p = 0.00000; r2 = 0.0940
głęb. zw. wody [m] p.p.t.
czas

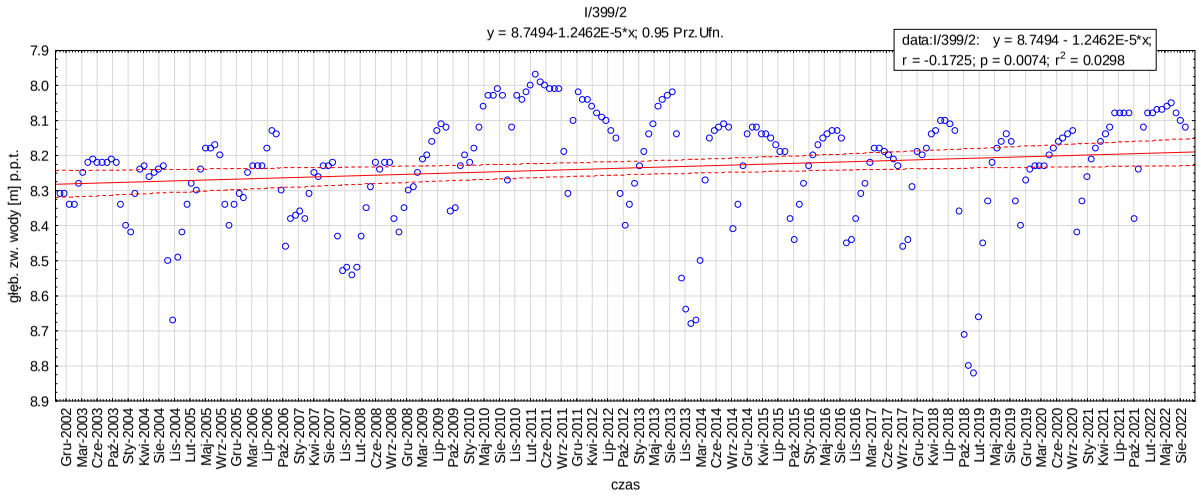
I/399/2
y = 8.7494-1.2462E-5*x; 0.95 Prz.Ufn.
data:I/399/2: y = 8.7494 - 1.2462E-5*x;
r = -0.1725; p = 0.0074; r2 = 0.0298
głęb. zw. wody [m] p.p.t.
czas

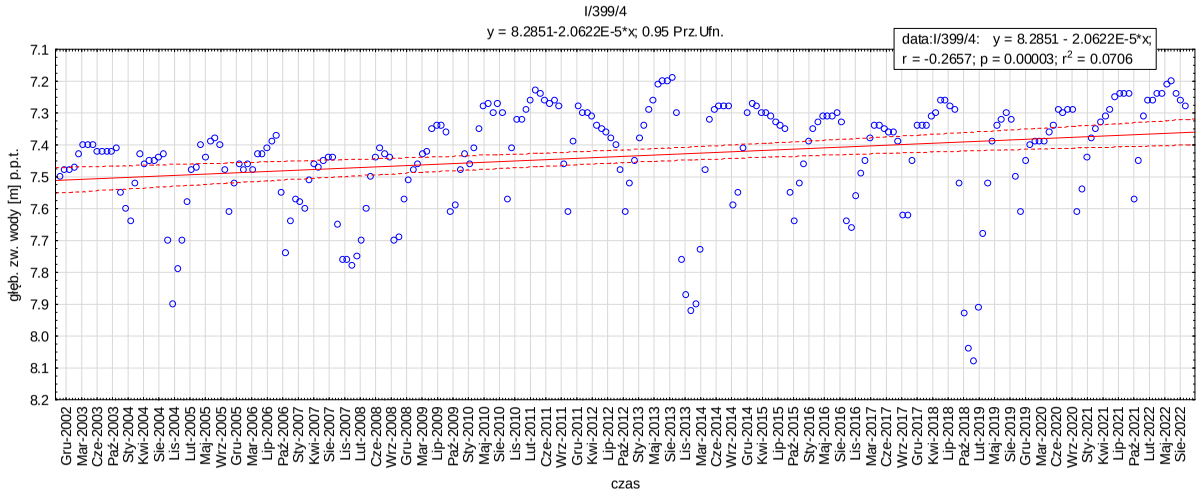
I/399/4
y = 8.2851-2.0622E-5*x; 0.95 Prz.Ufn.
data:I/399/4: y = 8.2851 - 2.0622E-5*x;
r = -0.2657; p = 0.00003; r2 = 0.0706
głęb. zw. wody [m] p.p.t.
czas

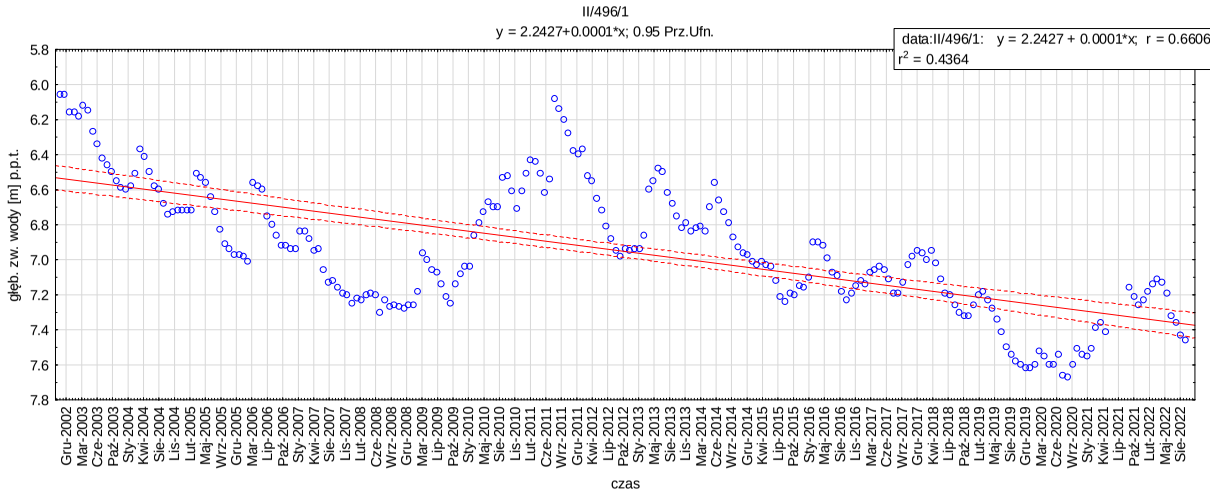
II/496/1
y = 2.2427+0.0001*x; 0.95 Prz.Ufn.
data:II/496/1: y = 2.2427 + 0.0001*x; r = 0.6606
r2 = 0.4364
głęb. zw. wody [m] p.p.t.
czas

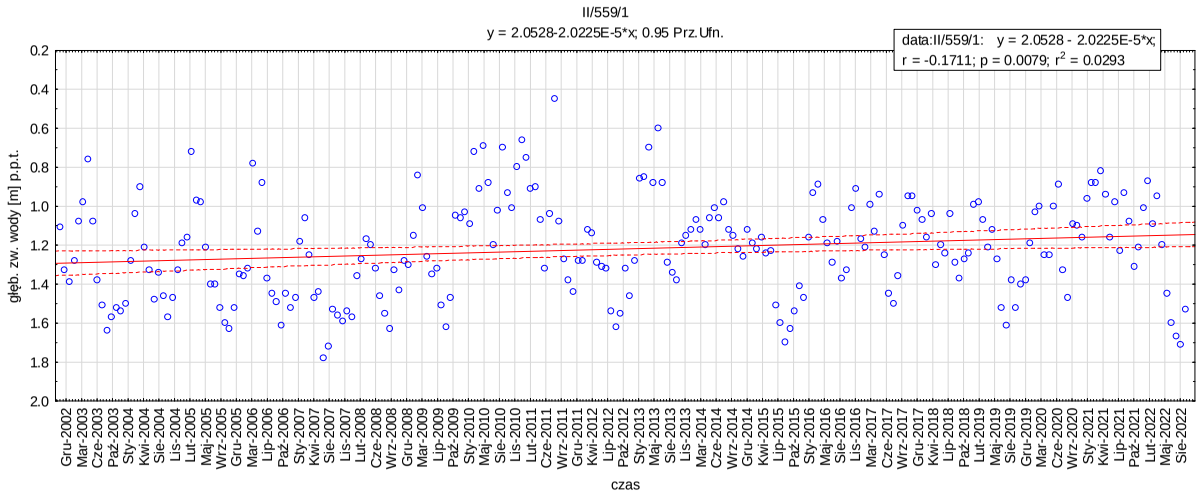
II/559/1
y = 2.0528-2.0225E-5*x; 0.95 Prz.Ufn.
data:II/559/1: y = 2.0528 - 2.0225E-5*x;
r = -0.1711; p = 0.0079; r2 = 0.0293
głęb. zw. wody [m] p.p.t.
czas

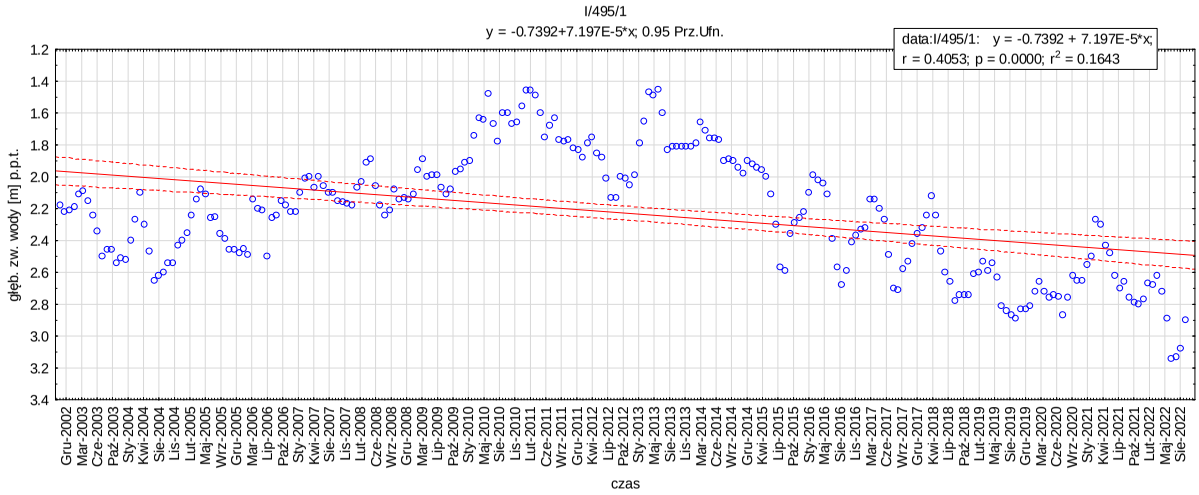
I/495/1
y = -0.7392+7.197E-5*x; 0.95 Prz.Ufn.
data:I/495/1: y = -0.7392 + 7.197E-5*x;
r = 0.4053; p = 0.0000; r2 = 0.1643
głęb. zw. wody [m] p.p.t.
czas

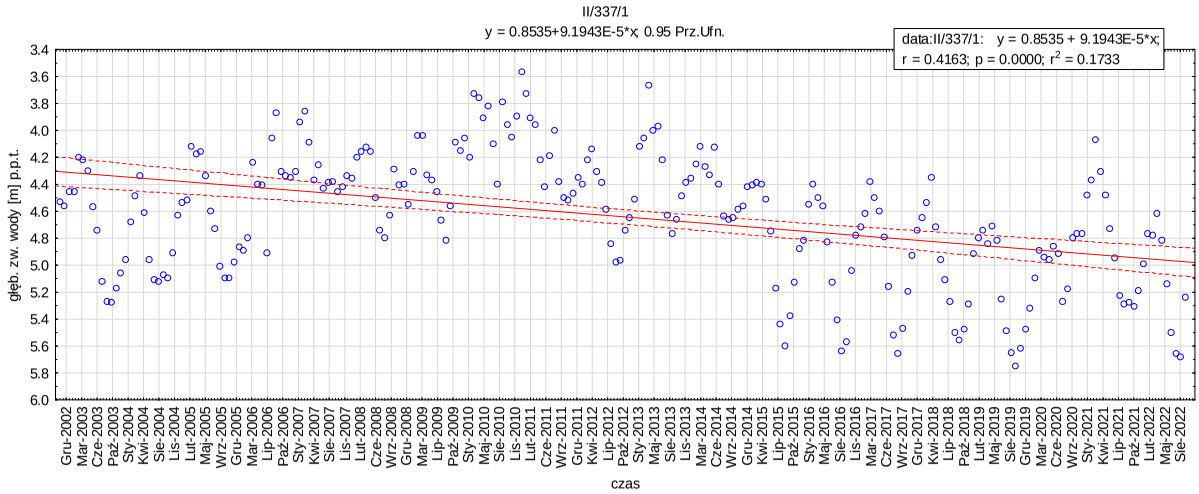
II/337/1
y = 0.8535+9.1943E-5*x; 0.95 Prz.Ufn.
data:II/337/1: y = 0.8535 + 9.1943E-5*x;
r = 0.4163; p = 0.0000; r2 = 0.1733
głęb. zw. wody [m] p.p.t.
czas

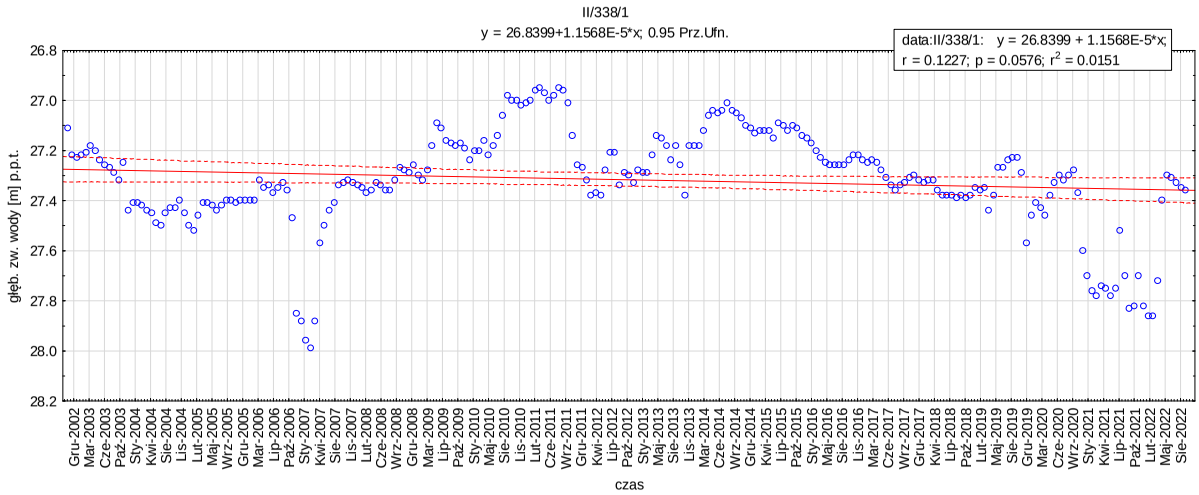
II/338/1
y = 26.8399+1.1568E-5*x; 0.95 Prz.Ufn.
data:II/338/1: y = 26.8399 + 1.1568E-5*x;
r = 0.1227; p = 0.0576; r2 = 0.0151
głęb. zw. wody [m] p.p.t.
czas

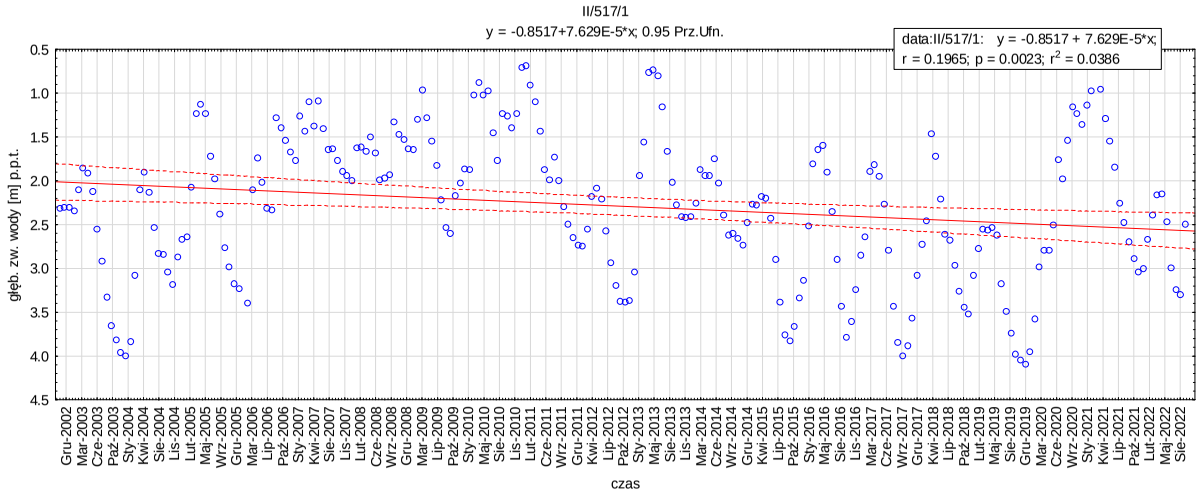
II/517/1
y = -0.8517+7.629E-5*x; 0.95 Prz.Ufn.
data:II/517/1: y = -0.8517 + 7.629E-5*x;
r = 0.1965; p = 0.0023; r2 = 0.0386
głęb. zw. wody [m] p.p.t.
czas

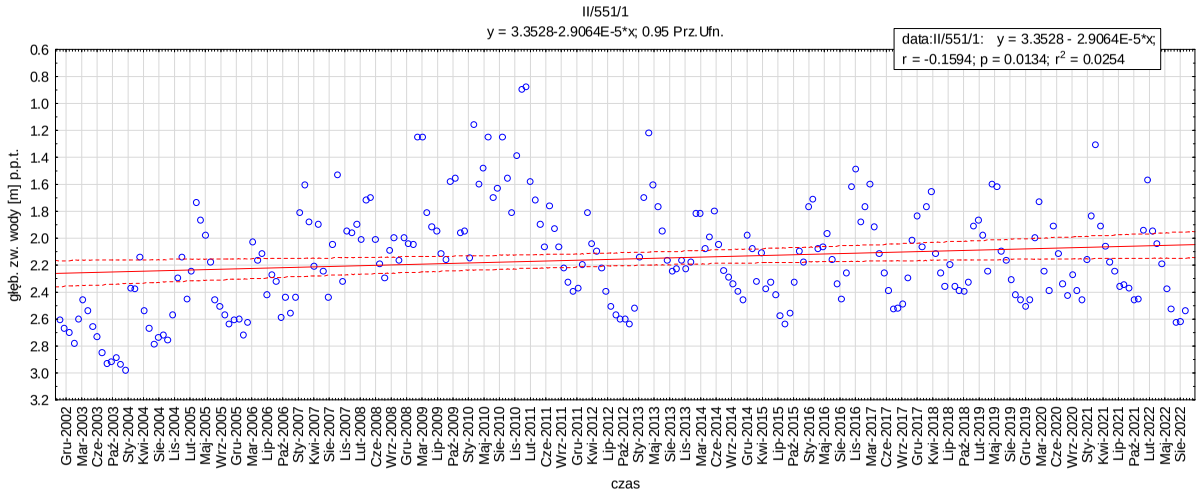
II/551/1
y = 3.3528-2.9064E-5*x; 0.95 Prz.Ufn.
data:II/551/1: y = 3.3528 - 2.9064E-5*x;
r = -0.1594; p = 0.0134; r2 = 0.0254
głęb. zw. wody [m] p.p.t.
czas

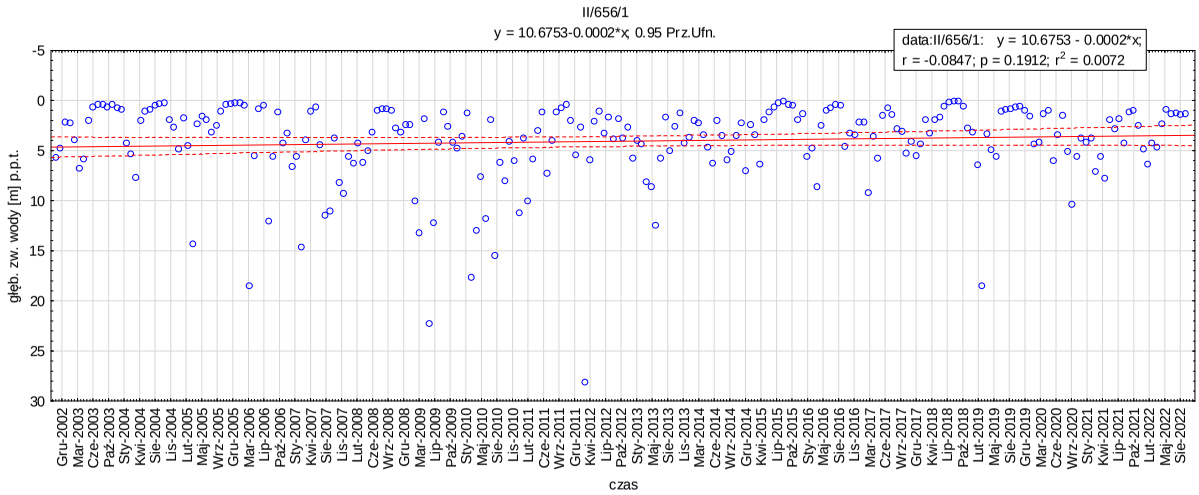
II/656/1
y = 10.6753-0.0002*x; 0.95 Prz.Ufn.
data:II/656/1: y = 10.6753 - 0.0002*x;
r = -0.0847; p = 0.1912; r2 = 0.0072
głęb. zw. wody [m] p.p.t.
czas

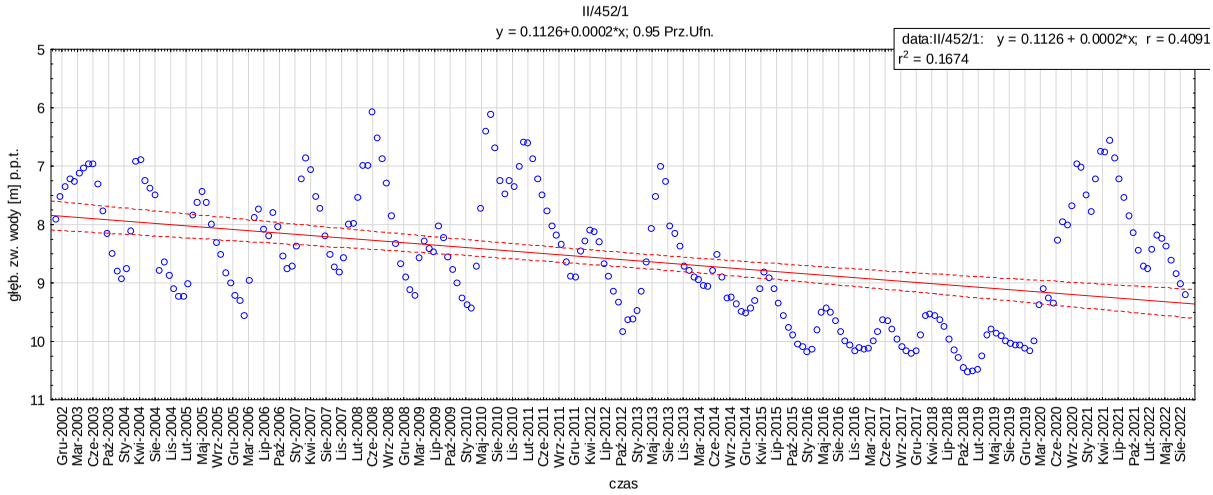
II/452/1
y = 0.1126+0.0002*x; 0.95 Prz.Ufn.
data:II/452/1: y = 0.1126 + 0.0002*x; r = 0.4091
r2 = 0.1674
głęb. zw. wody [m] p.p.t.
czas

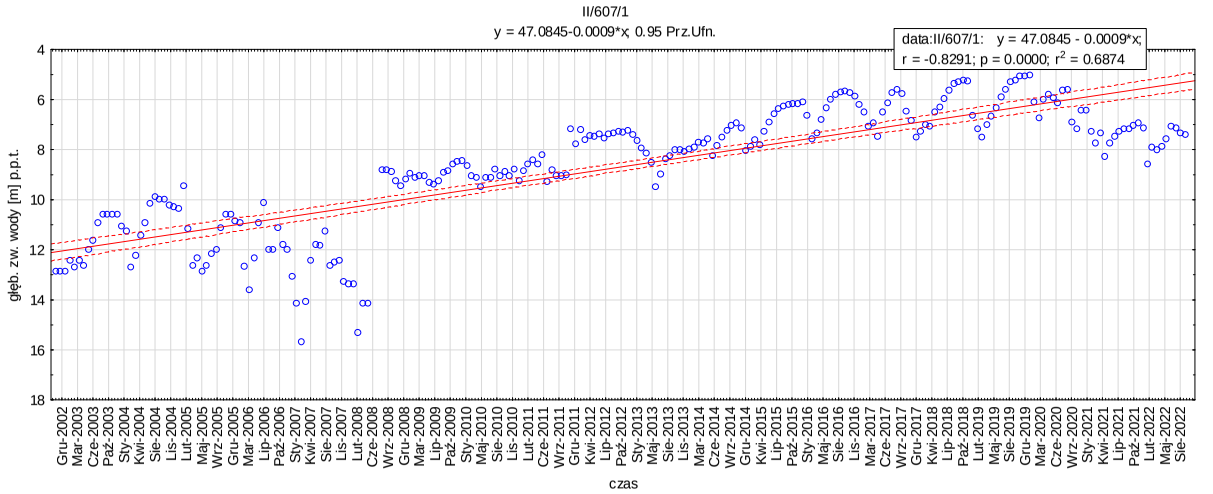
II/607/1
y = 47.0845-0.0009*x; 0.95 Prz.Ufn.
data:II/607/1: y = 47.0845 - 0.0009*x;
r = -0.8291; p = 0.0000; r2 = 0.6874
głęb. zw. wody [m] p.p.t.
czas

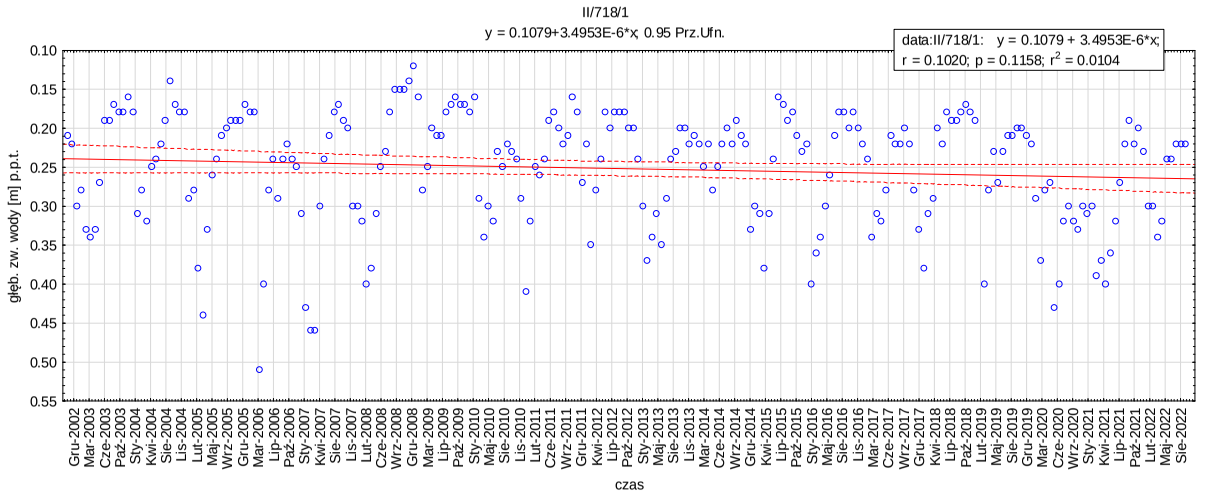
II/718/1
y = 0.1079+3.4953E-6*x; 0.95 Prz.Ufn.
data:II/718/1: y = 0.1079 + 3.4953E-6*x;
r = 0.1020; p = 0.1158; r2 = 0.0104
głęb. zw. wody [m] p.p.t.
czas

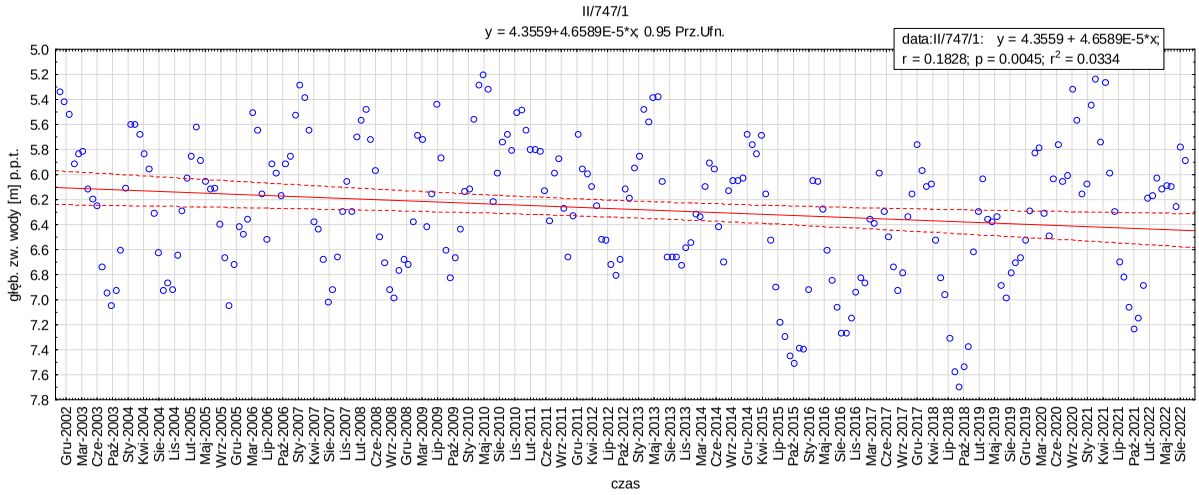
II/747/1
y = 4.3559+4.6589E-5*x; 0.95 Prz.Ufn.
data:II/747/1: y = 4.3559 + 4.6589E-5*x;
r = 0.1828; p = 0.0045; r2 = 0.0334
głęb. zw. wody [m] p.p.t.
czas

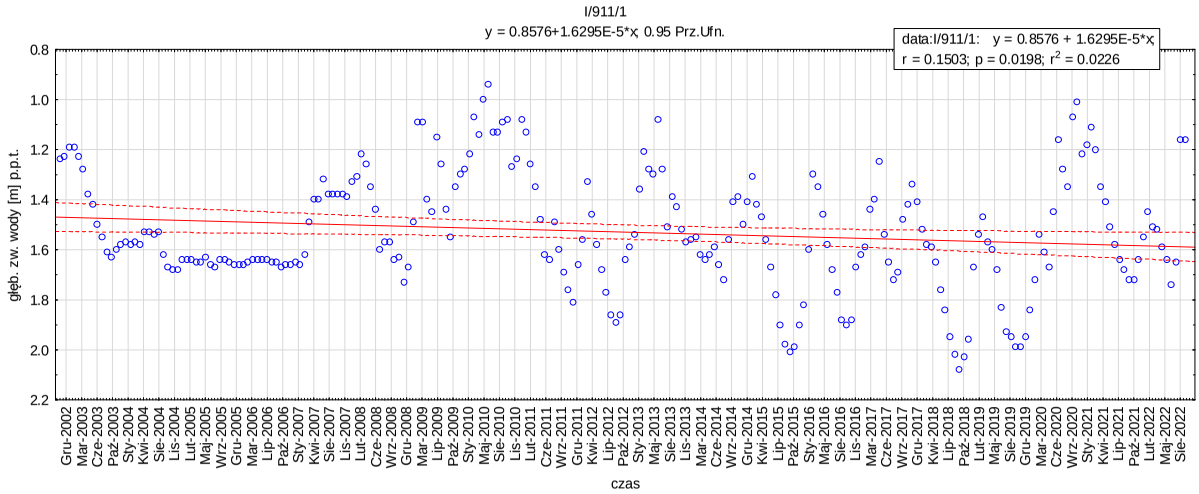
I/911/1
y = 0.8576+1.6295E-5*x; 0.95 Prz.Ufn.
data:I/911/1: y = 0.8576 + 1.6295E-5*x;
r = 0.1503; p = 0.0198; r2 = 0.0226
głęb. zw. wody [m] p.p.t.
czas

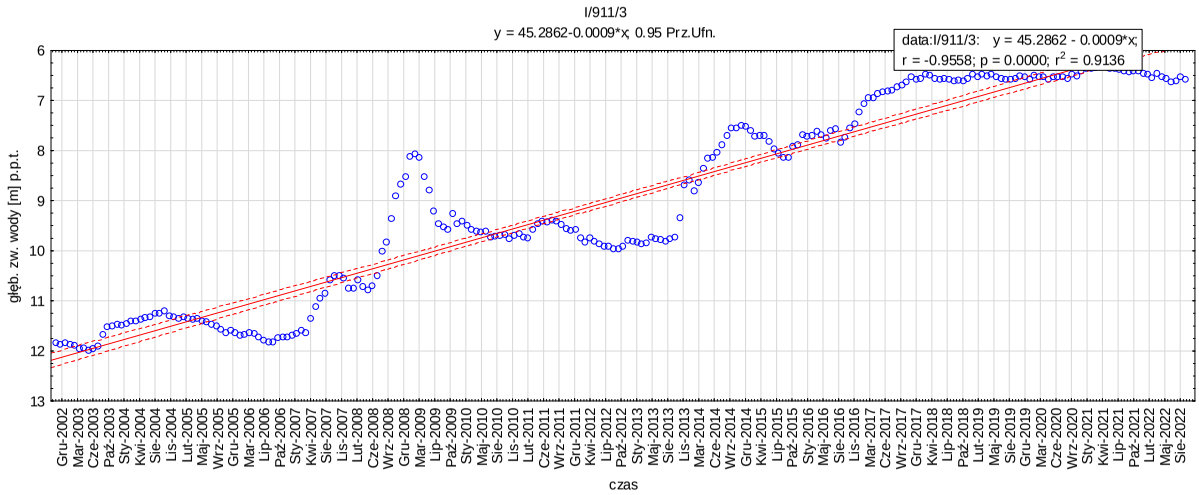
I/911/3
y = 45.2862-0.0009*x; 0.95 Prz.Ufn.
data:I/911/3: y = 45.2862 - 0.0009*x;
r = -0.9558; p = 0.0000; r2 = 0.9136
głęb. zw. wody [m] p.p.t.
czas

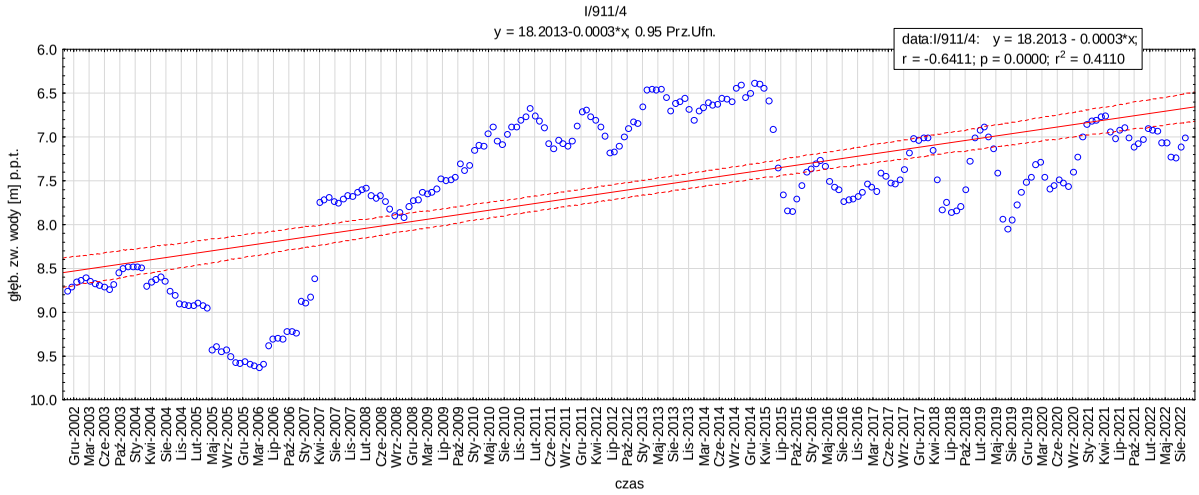
I/911/4
y = 18.2013-0.0003*x; 0.95 Prz.Ufn.
data:I/911/4: y = 18.2013 - 0.0003*x;
r = -0.6411; p = 0.0000; r2 = 0.4110
głęb. zw. wody [m] p.p.t.
czas

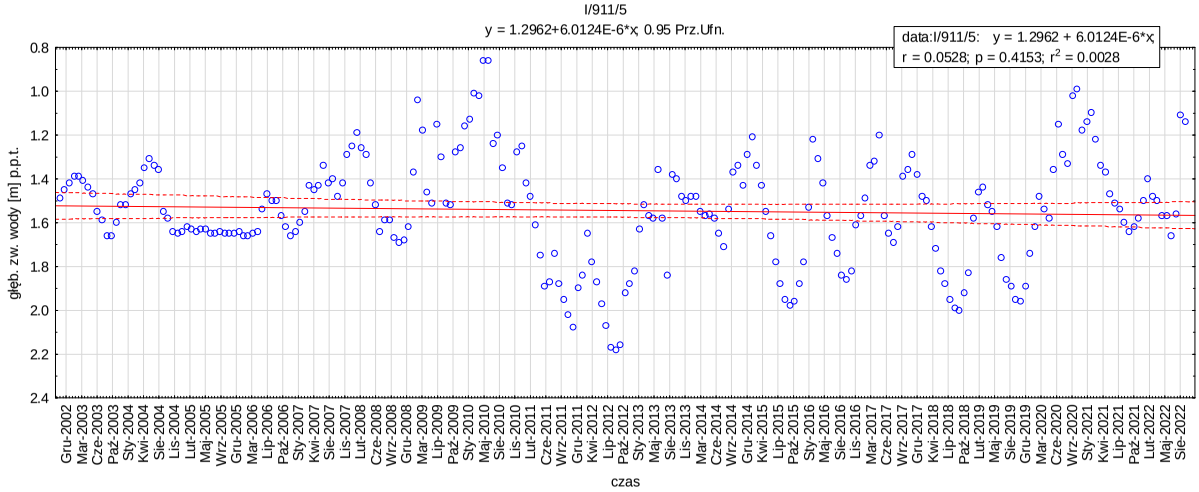
I/911/5
y = 1.2962+6.0124E-6*x; 0.95 Prz.Ufn.
data:I/911/5: y = 1.2962 + 6.0124E-6*x;
r = 0.0528; p = 0.4153; r2 = 0.0028
głęb. zw. wody [m] p.p.t.
czas

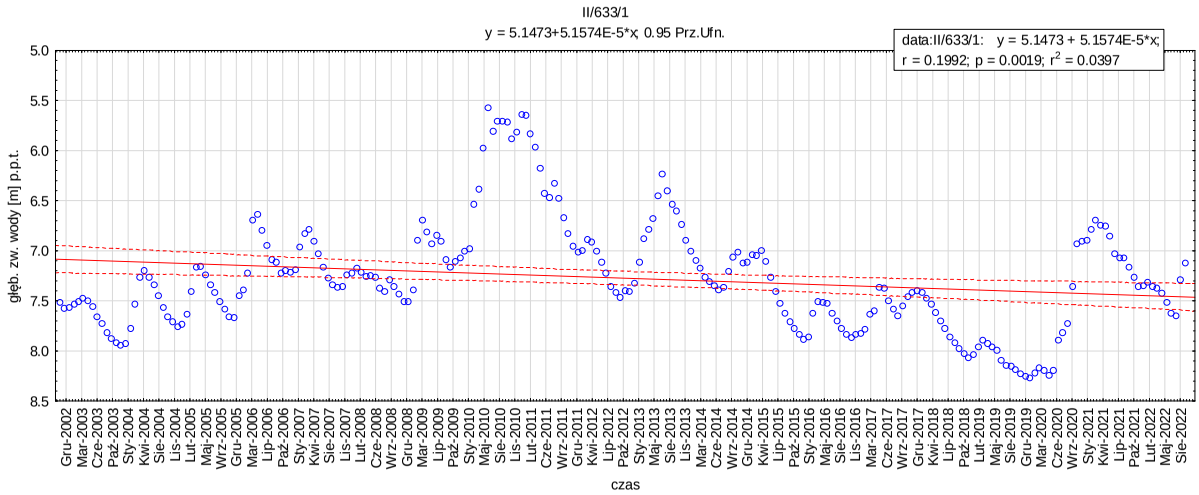
II/633/1
y = 5.1473+5.1574E-5*x; 0.95 Prz.Ufn.
data:II/633/1: y = 5.1473 + 5.1574E-5*x;
r = 0.1992; p = 0.0019; r2 = 0.0397
głęb. zw. wody [m] p.p.t.
czas

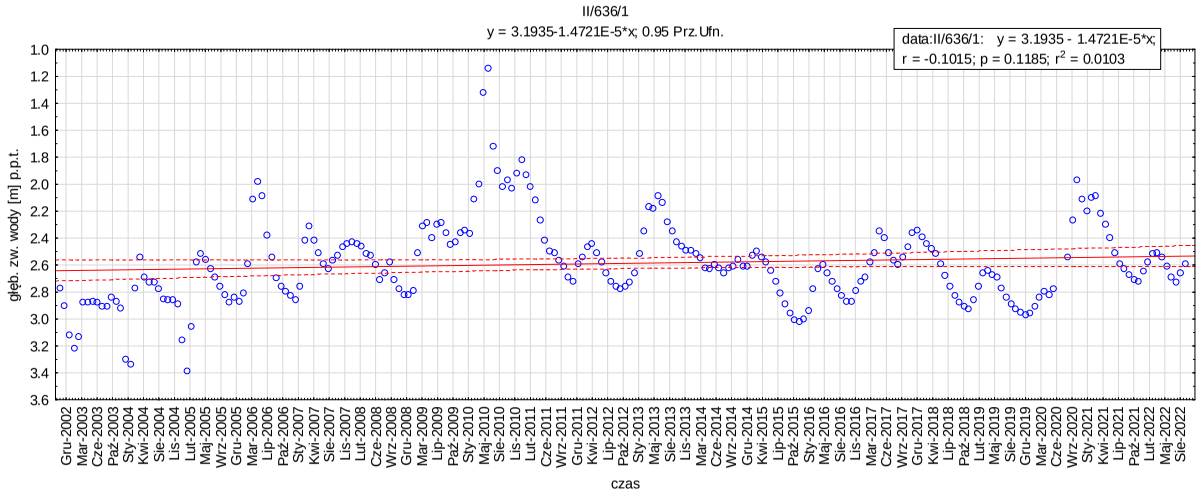
II/636/1
y = 3.1935-1.4721E-5*x; 0.95 Prz.Ufn.
data:II/636/1: y = 3.1935 - 1.4721E-5*x;
r = -0.1015; p = 0.1185; r2 = 0.0103
głęb. zw. wody [m] p.p.t.
czas

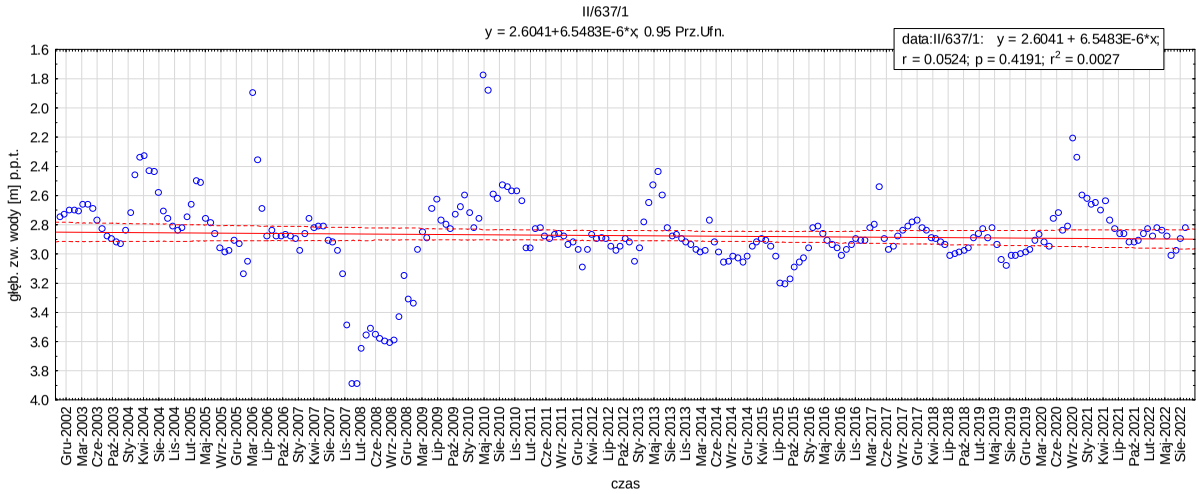
II/637/1
y = 2.6041+6.5483E-6*x; 0.95 Prz.Ufn.
data:II/637/1: y = 2.6041 + 6.5483E-6*x;
r = 0.0524; p = 0.4191; r2 = 0.0027
głęb. zw. wody [m] p.p.t.
czas

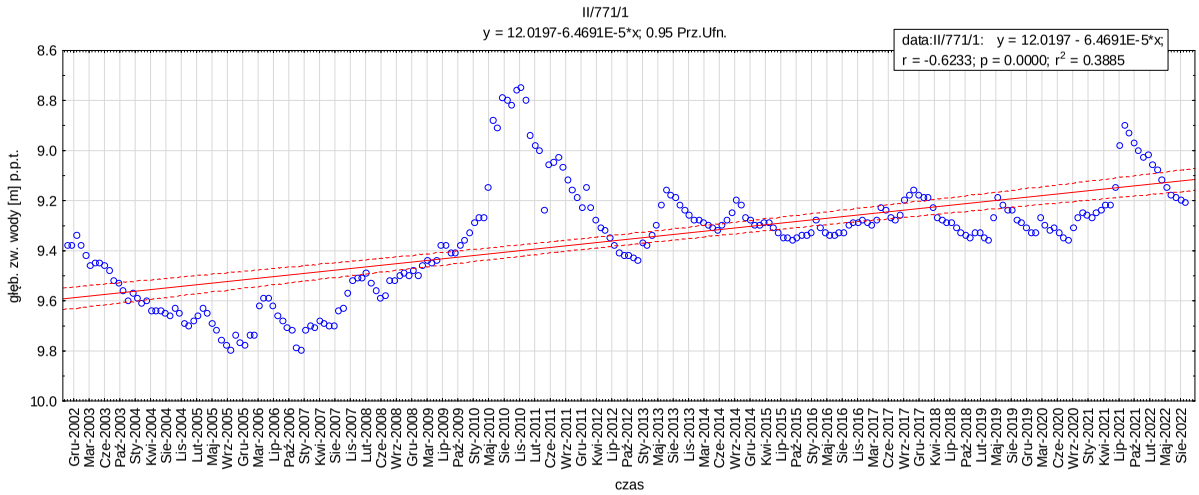
II/771/1
y = 12.0197-6.4691E-5*x; 0.95 Prz.Ufn.
data:II/771/1: y = 12.0197 - 6.4691E-5*x;
r = -0.6233; p = 0.0000; r2 = 0.3885
głęb. zw. wody [m] p.p.t.
czas

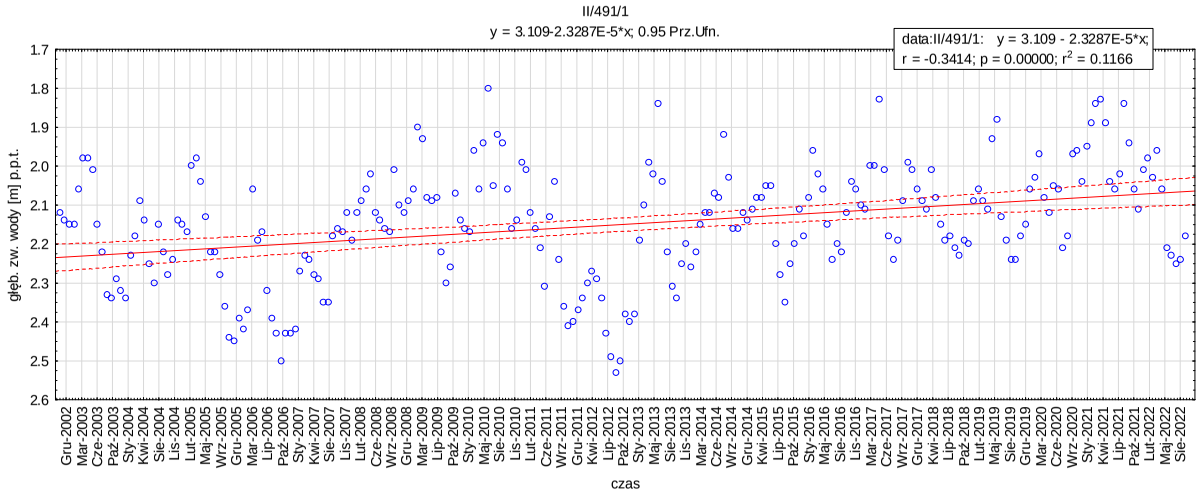
II/491/1
y = 3.109-2.3287E-5*x; 0.95 Prz.Ufn.
data:II/491/1: y = 3.109 - 2.3287E-5*x;
r = -0.3414; p = 0.00000; r2 = 0.1166
głęb. zw. wody [m] p.p.t.
czas

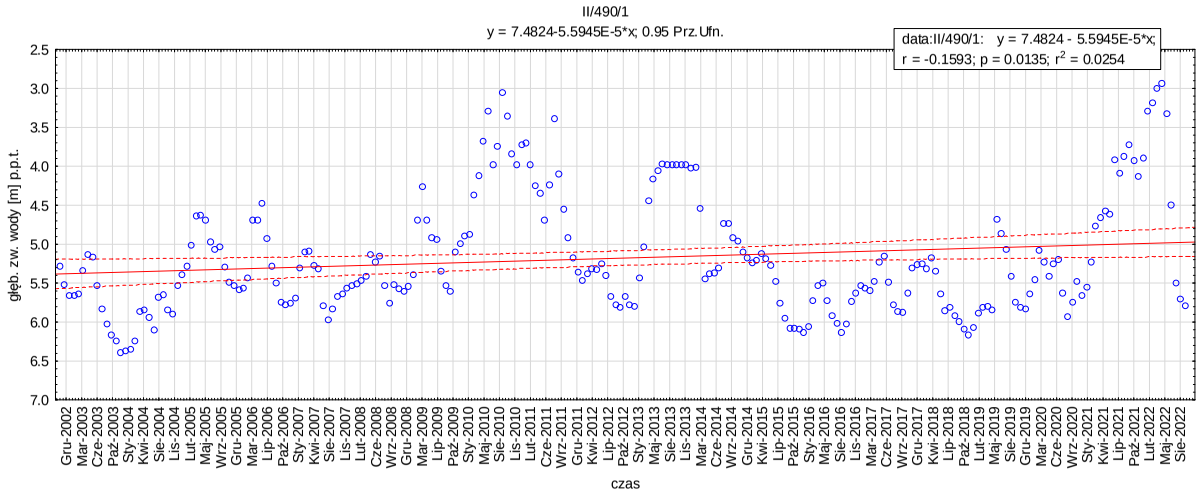
II/490/1
y = 7.4824-5.5945E-5*x; 0.95 Prz.Ufn.
data:II/490/1: y = 7.4824 - 5.5945E-5*x;
r = -0.1593; p = 0.0135; r2 = 0.0254
głęb. zw. wody [m] p.p.t.
czas

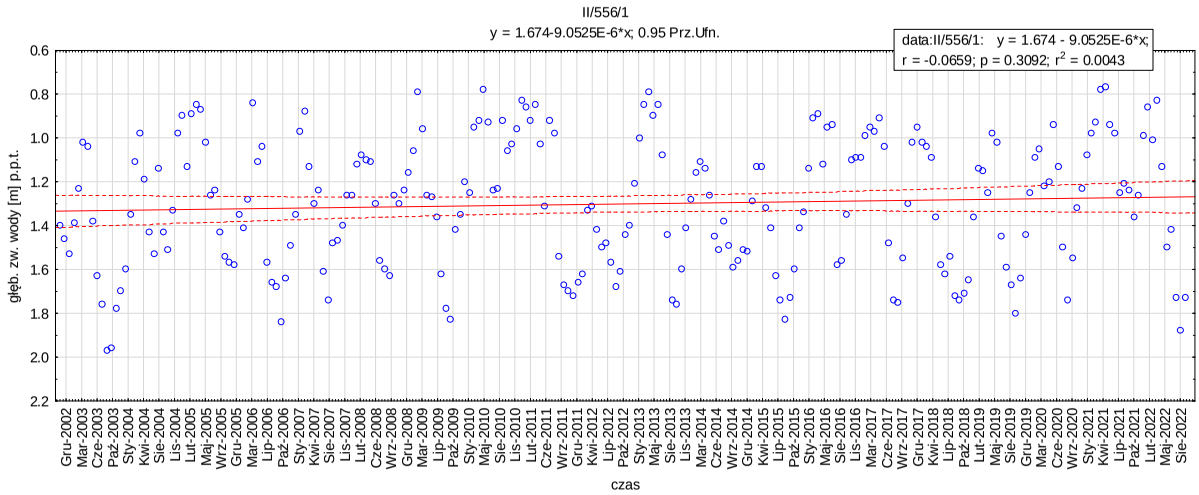
II/556/1
y = 1.674-9.0525E-6*x; 0.95 Prz.Ufn.
data:II/556/1: y = 1.674 - 9.0525E-6*x;
r = -0.0659; p = 0.3092; r2 = 0.0043
głęb. zw. wody [m] p.p.t.
czas

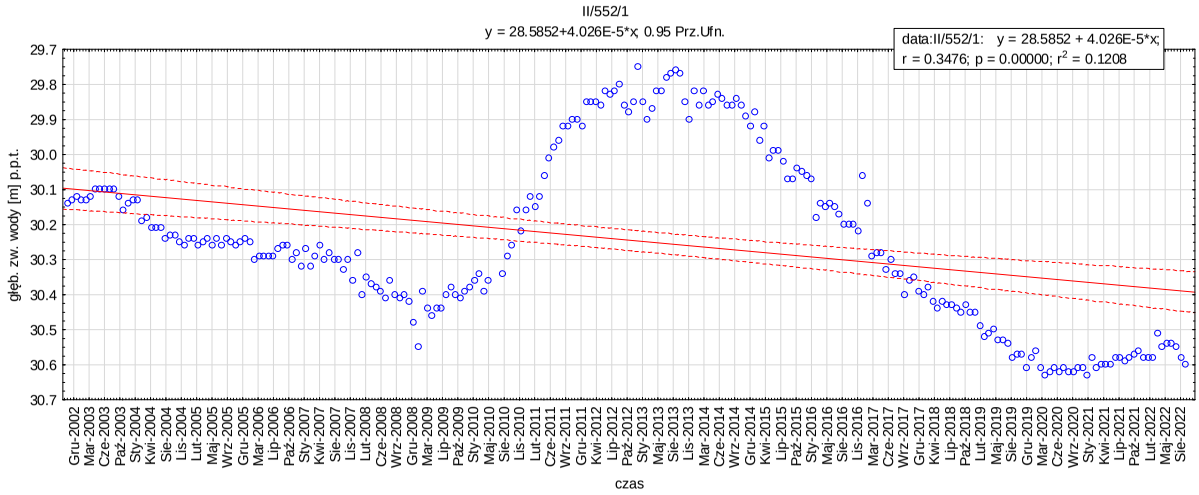
II/552/1
y = 28.5852+4.026E-5*x; 0.95 Prz.Ufn.
data:II/552/1: y = 28.5852 + 4.026E-5*x;
r = 0.3476; p = 0.00000; r2 = 0.1208
głęb. zw. wody [m] p.p.t.
czas

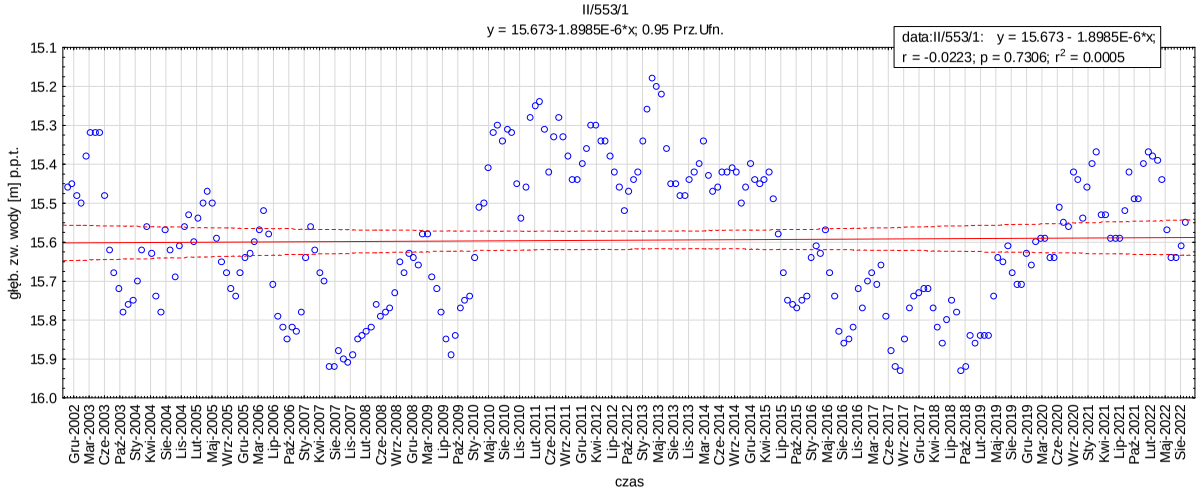
II/553/1
y = 15.673-1.8985E-6*x; 0.95 Prz.Ufn.
data:II/553/1: y = 15.673 - 1.8985E-6*x;
r = -0.0223; p = 0.7306; r2 = 0.0005
głęb. zw. wody [m] p.p.t.
czas

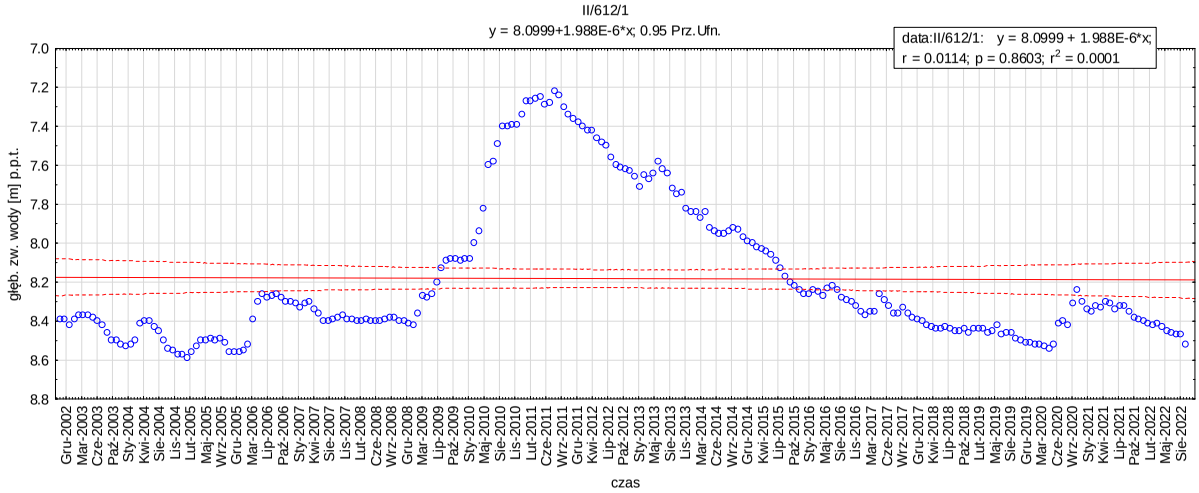
II/612/1
y = 8.0999+1.988E-6*x; 0.95 Prz.Ufn.
data:II/612/1: y = 8.0999 + 1.988E-6*x;
r = 0.0114; p = 0.8603; r2 = 0.0001
głęb. zw. wody [m] p.p.t.
czas

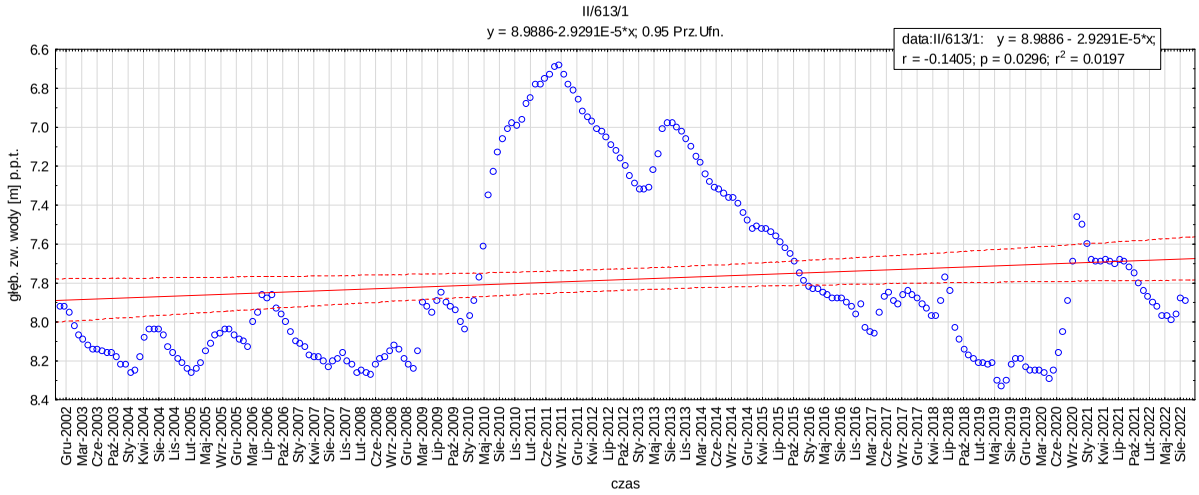
II/613/1
y = 8.9886-2.9291E-5*x; 0.95 Prz.Ufn.
data:II/613/1: y = 8.9886 - 2.9291E-5*x;
r = -0.1405; p = 0.0296; r2 = 0.0197
głęb. zw. wody [m] p.p.t.
czas

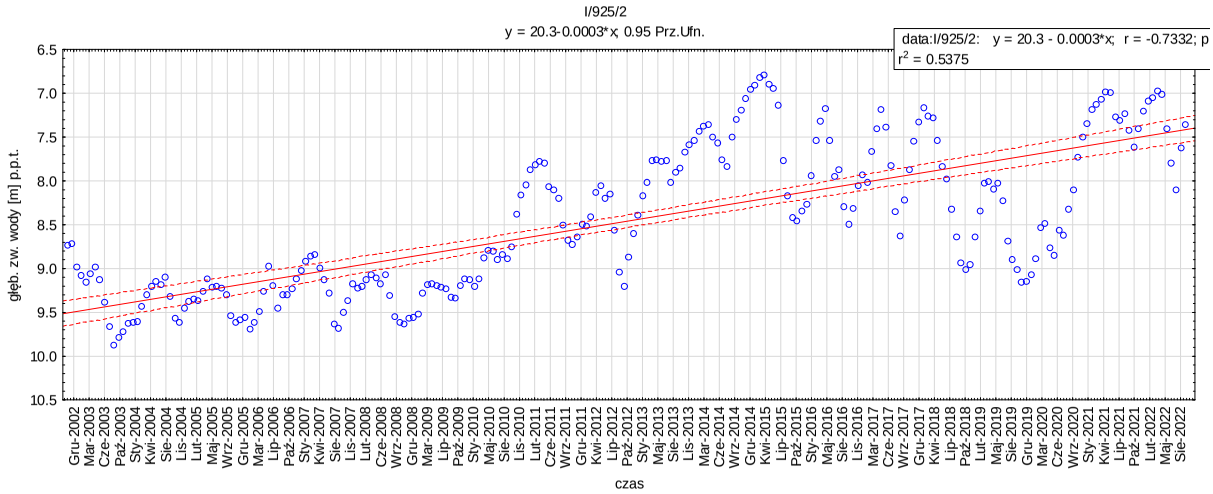
I/925/2
y = 20.3-0.0003*x; 0.95 Prz.Ufn.
data:I/925/2: y = 20.3 - 0.0003*x; r = -0.7332; p
r2 = 0.5375
głęb. zw. wody [m] p.p.t.
czas

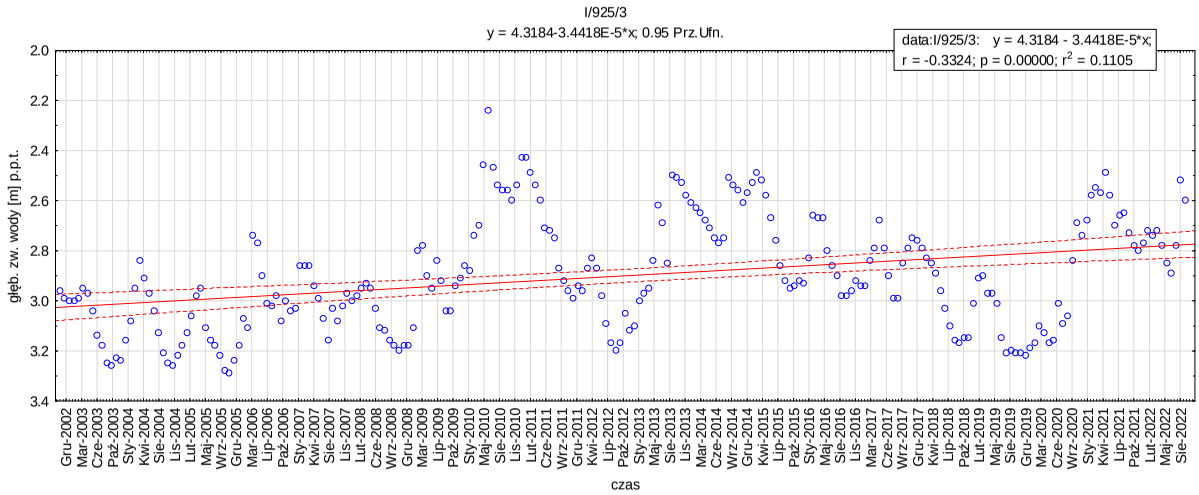
I/925/3
y = 4.3184-3.4418E-5*x; 0.95 Prz.Ufn.
data:I/925/3: y = 4.3184 - 3.4418E-5*x;
r = -0.3324; p = 0.00000; r2 = 0.1105
głęb. zw. wody [m] p.p.t.
czas

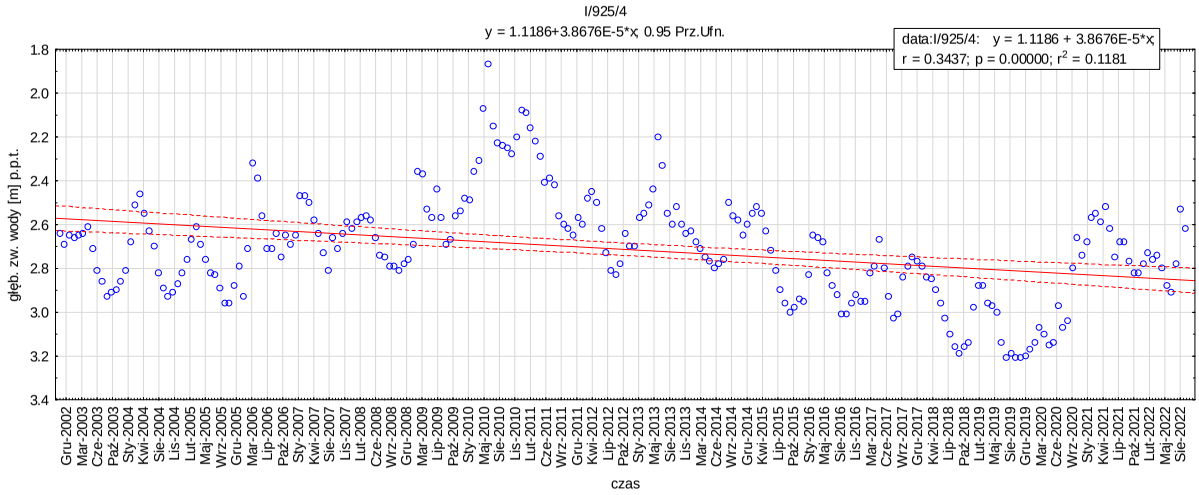
I/925/4
y = 1.1186+3.8676E-5*x; 0.95 Prz.Ufn.
data:I/925/4: y = 1.1186 + 3.8676E-5*x;
r = 0.3437; p = 0.00000; r2 = 0.1181
głęb. zw. wody [m] p.p.t.
czas

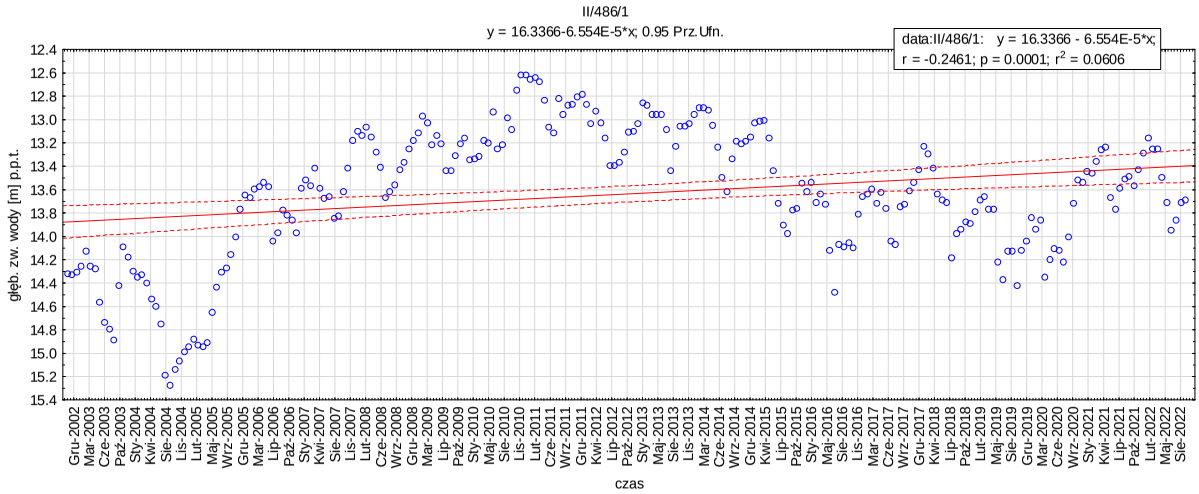
II/486/1
y = 16.3366-6.554E-5*x; 0.95 Prz.Ufn.
data:II/486/1: y = 16.3366 - 6.554E-5*x;
r = -0.2461; p = 0.0001; r2 = 0.0606
głęb. zw. wody [m] p.p.t.
czas

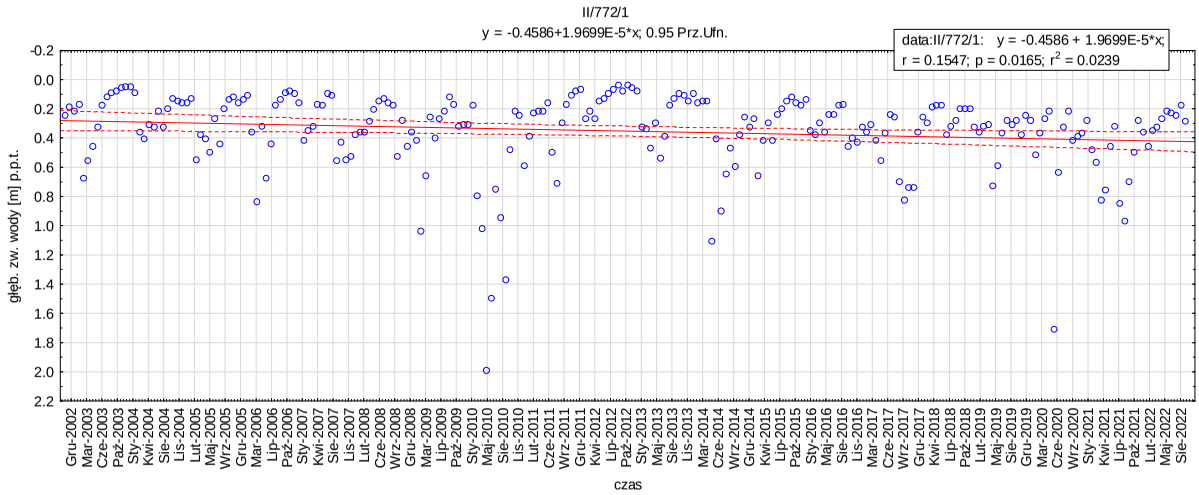
II/772/1
y = -0.4586+1.9699E-5*x; 0.95 Prz.Ufn.
data:II/772/1: y = -0.4586 + 1.9699E-5*x;
r = 0.1547; p = 0.0165; r2 = 0.0239
głęb. zw. wody [m] p.p.t.
czas

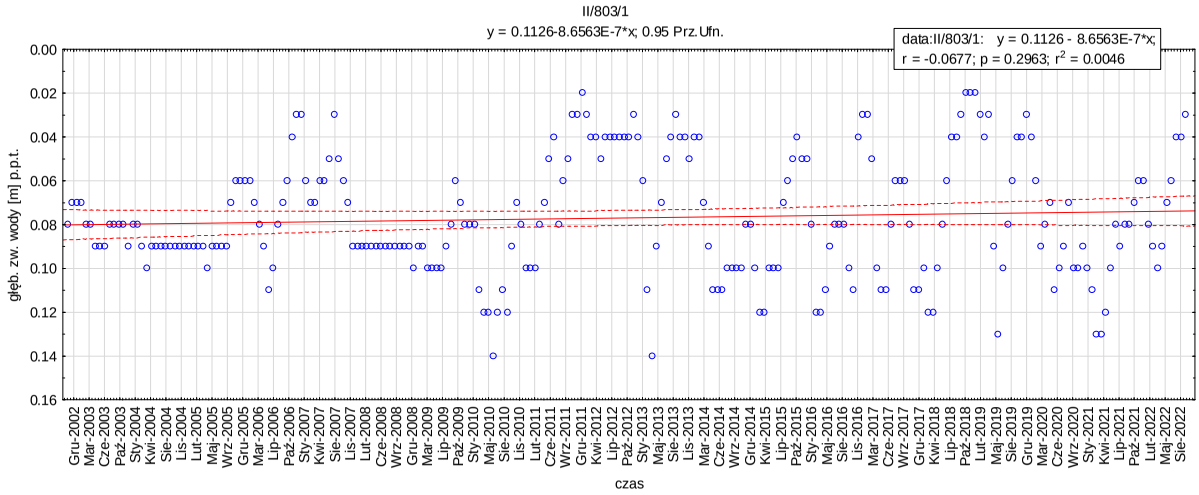
II/803/1
y = 0.1126-8.6563E-7*x; 0.95 Prz.Ufn.
data:II/803/1: y = 0.1126 - 8.6563E-7*x;
r = -0.0677; p = 0.2963; r2 = 0.0046
głęb. zw. wody [m] p.p.t.
czas

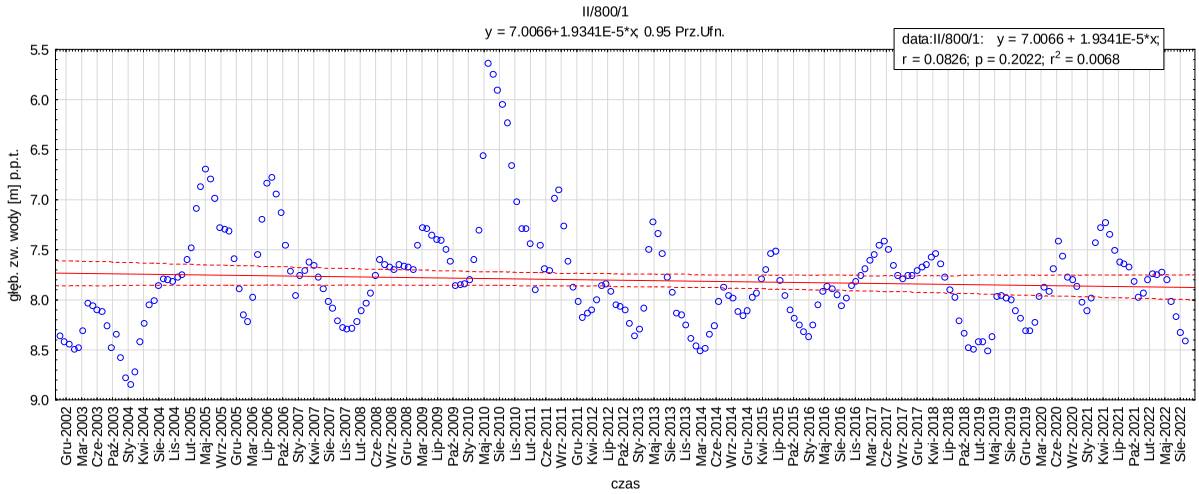
II/800/1
y = 7.0066+1.9341E-5*x; 0.95 Prz.Ufn.
data:II/800/1: y = 7.0066 + 1.9341E-5*x;
r = 0.0826; p = 0.2022; r2 = 0.0068
głęb. zw. wody [m] p.p.t.
czas

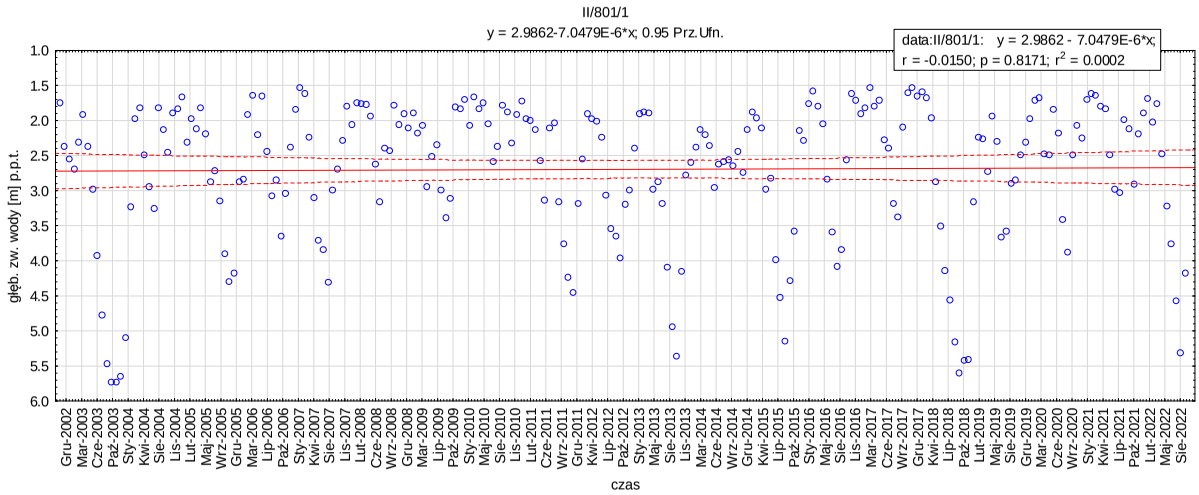
II/801/1
y = 2.9862-7.0479E-6*x; 0.95 Prz.Ufn.
data:II/801/1: y = 2.9862 - 7.0479E-6*x;
r = -0.0150; p = 0.8171; r2 = 0.0002
głęb. zw. wody [m] p.p.t.
czas

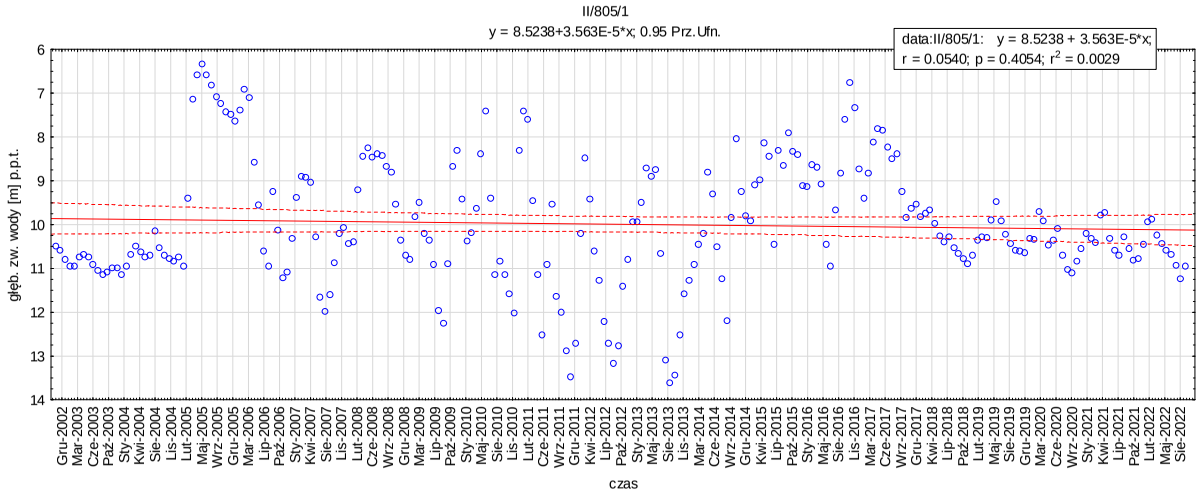
II/805/1
y = 8.5238+3.563E-5*x; 0.95 Prz.Ufn.
data:II/805/1: y = 8.5238 + 3.563E-5*x;
r = 0.0540; p = 0.4054; r2 = 0.0029
głęb. zw. wody [m] p.p.t.
czas

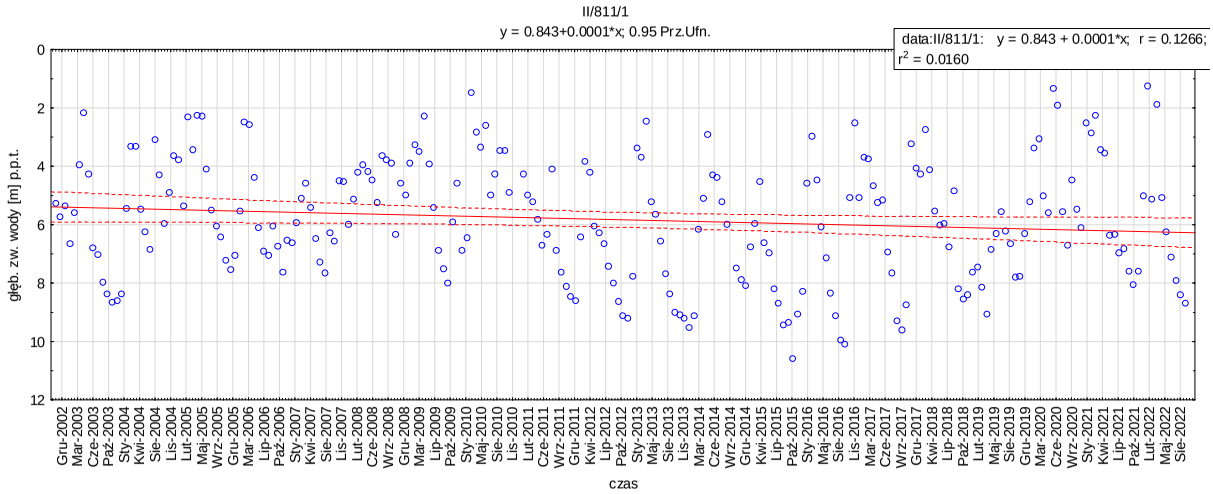
II/811/1
y = 0.843+0.0001*x; 0.95 Prz.Ufn.
data:II/811/1: y = 0.843 + 0.0001*x; r = 0.1266;
r2 = 0.0160
głęb. zw. wody [m] p.p.t.
czas

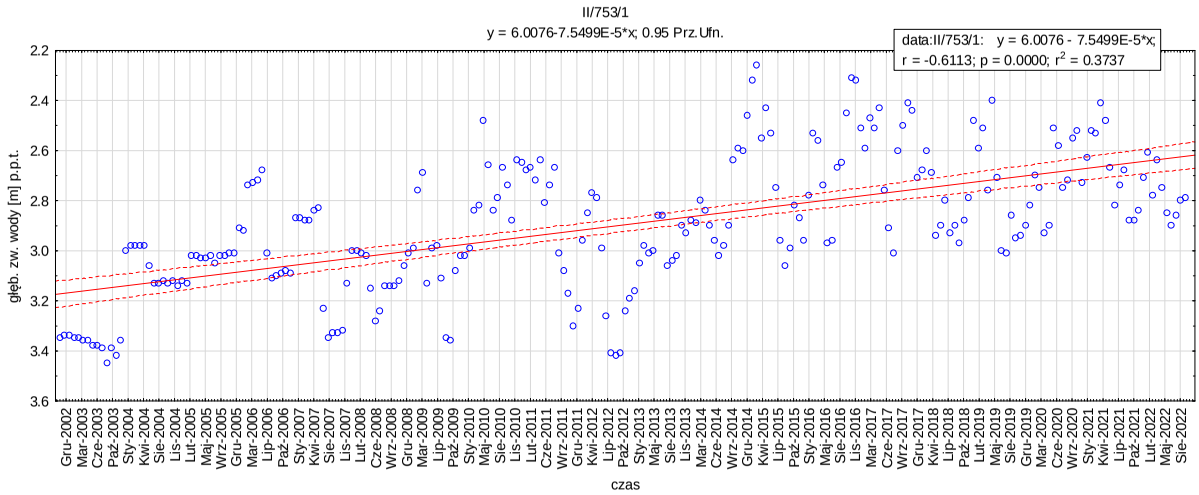
II/753/1
y = 6.0076-7.5499E-5*x; 0.95 Prz.Ufn.
data:II/753/1: y = 6.0076 - 7.5499E-5*x;
r = -0.6113; p = 0.0000; r2 = 0.3737
głęb. zw. wody [m] p.p.t.
czas

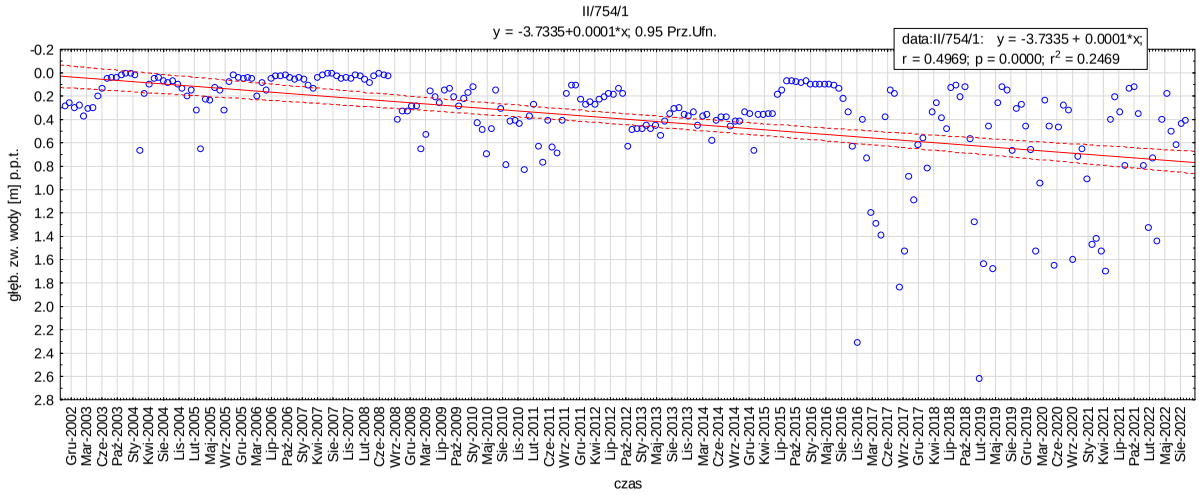
II/754/1
y = -3.7335+0.0001*x; 0.95 Prz.Ufn.
data:II/754/1: y = -3.7335 + 0.0001*x;
r = 0.4969; p = 0.0000; r2 = 0.2469
głęb. zw. wody [m] p.p.t.
czas

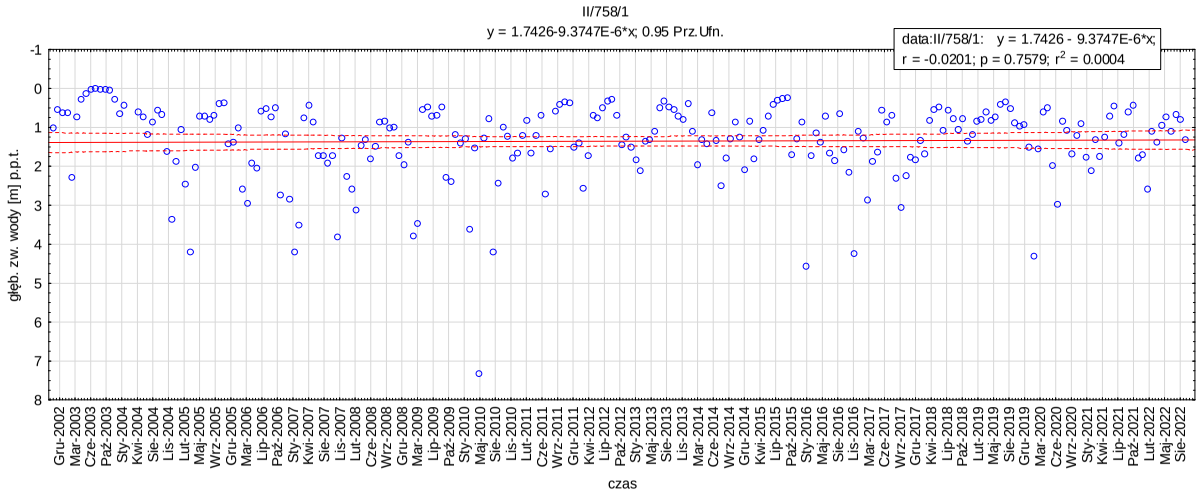
II/758/1
y = 1.7426-9.3747E-6*x; 0.95 Prz.Ufn.
data:II/758/1: y = 1.7426 - 9.3747E-6*x;
r = -0.0201; p = 0.7579; r2 = 0.0004
głęb. zw. wody [m] p.p.t.
czas

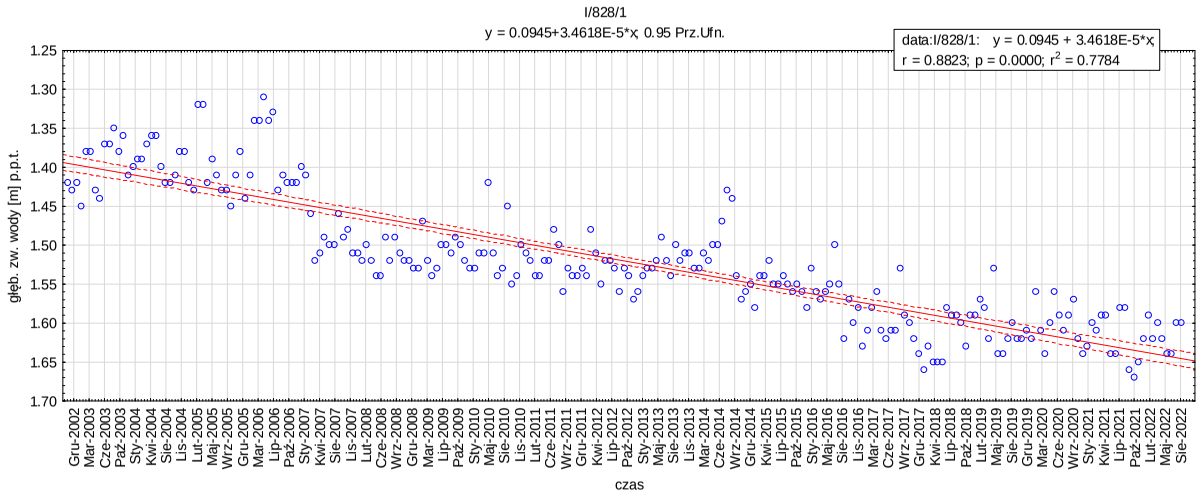
I/828/1
y = 0.0945+3.4618E-5*x; 0.95 Prz.Ufn.
data:I/828/1: y = 0.0945 + 3.4618E-5*x;
r = 0.8823; p = 0.0000; r2 = 0.7784
głęb. zw. wody [m] p.p.t.
czas

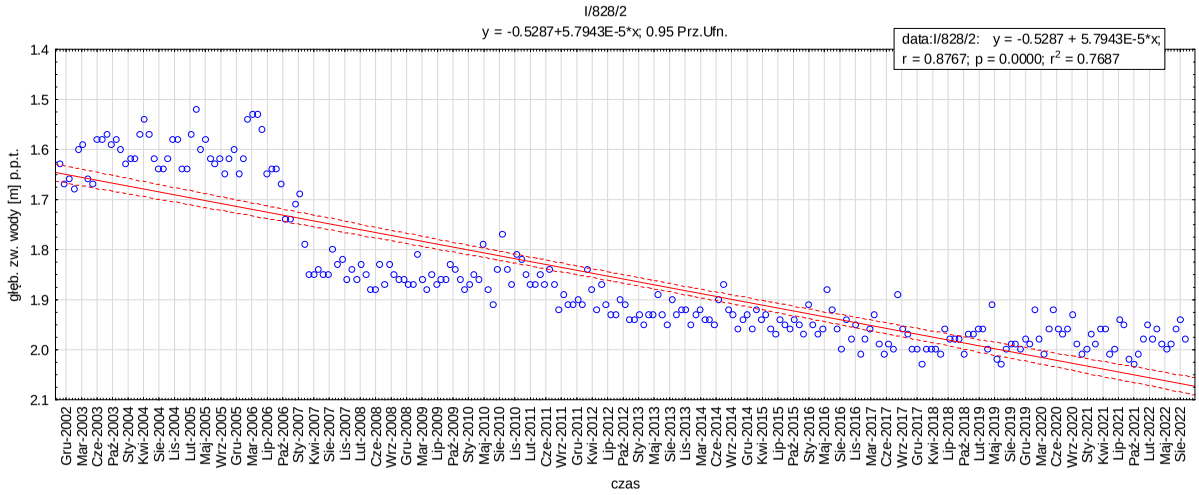
I/828/2
y = -0.5287+5.7943E-5*x; 0.95 Prz.Ufn.
data:I/828/2: y = -0.5287 + 5.7943E-5*x;
r = 0.8767; p = 0.0000; r2 = 0.7687
głęb. zw. wody [m] p.p.t.
czas

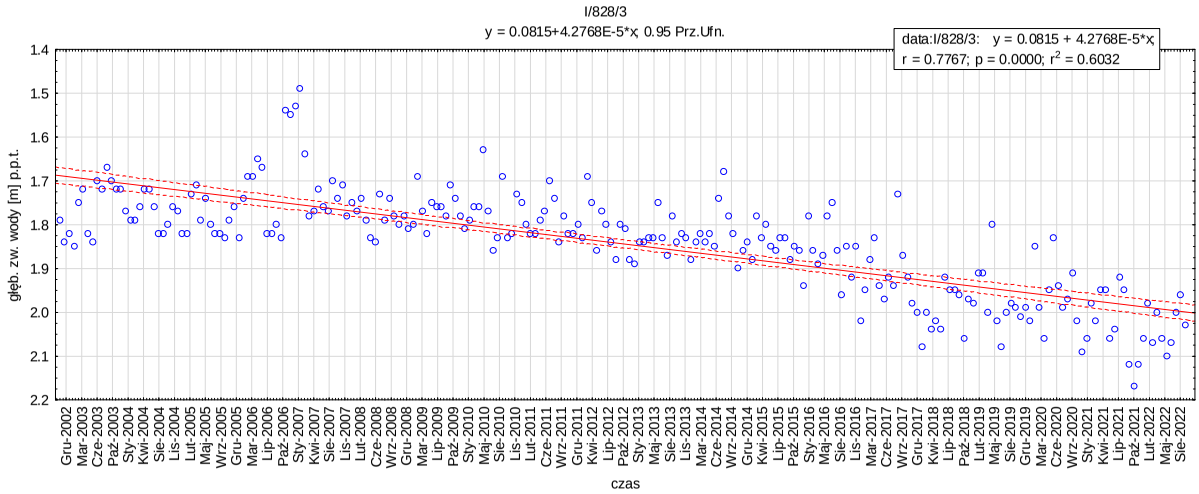
I/828/3
y = 0.0815+4.2768E-5*x; 0.95 Prz.Ufn.
data:I/828/3: y = 0.0815 + 4.2768E-5*x;
r = 0.7767; p = 0.0000; r2 = 0.6032
głęb. zw. wody [m] p.p.t.
czas

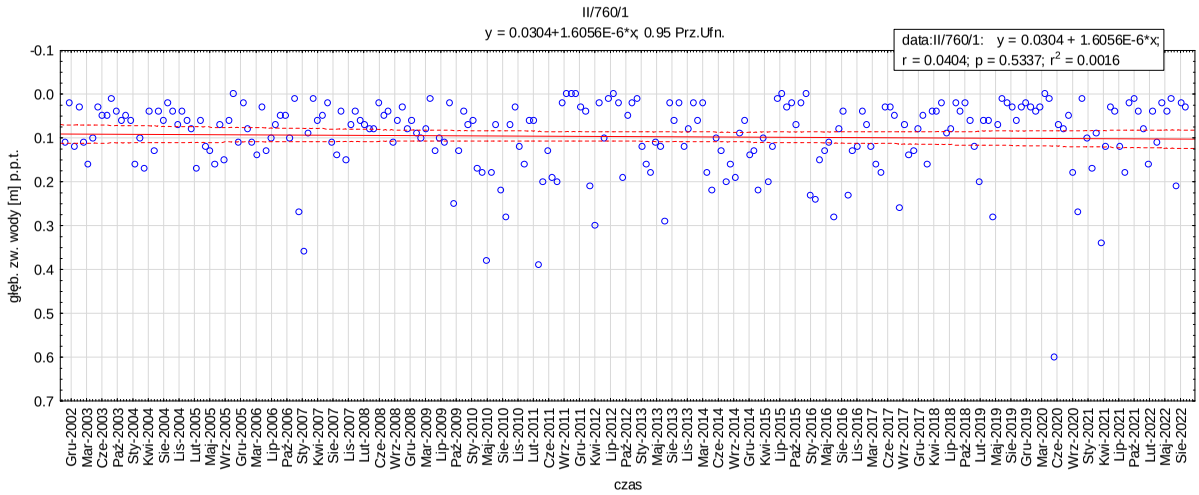
II/760/1
y = 0.0304+1.6056E-6*x; 0.95 Prz.Ufn.
data:II/760/1: y = 0.0304 + 1.6056E-6*x;
r = 0.0404; p = 0.5337; r2 = 0.0016
głęb. zw. wody [m] p.p.t.
czas

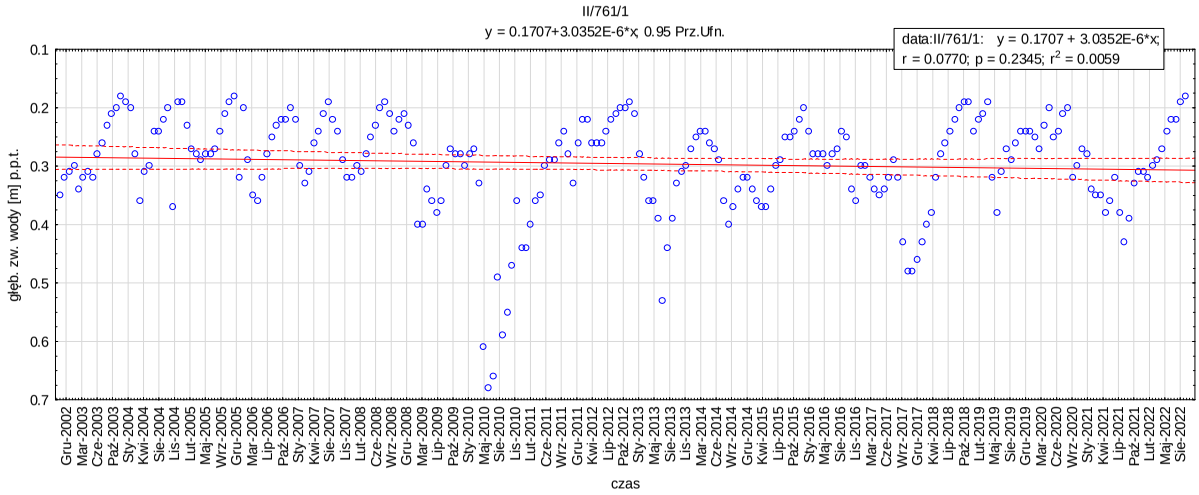
II/761/1
y = 0.1707+3.0352E-6*x; 0.95 Prz.Ufn.
data:II/761/1: y = 0.1707 + 3.0352E-6*x;
r = 0.0770; p = 0.2345; r2 = 0.0059
głęb. zw. wody [m] p.p.t.
czas

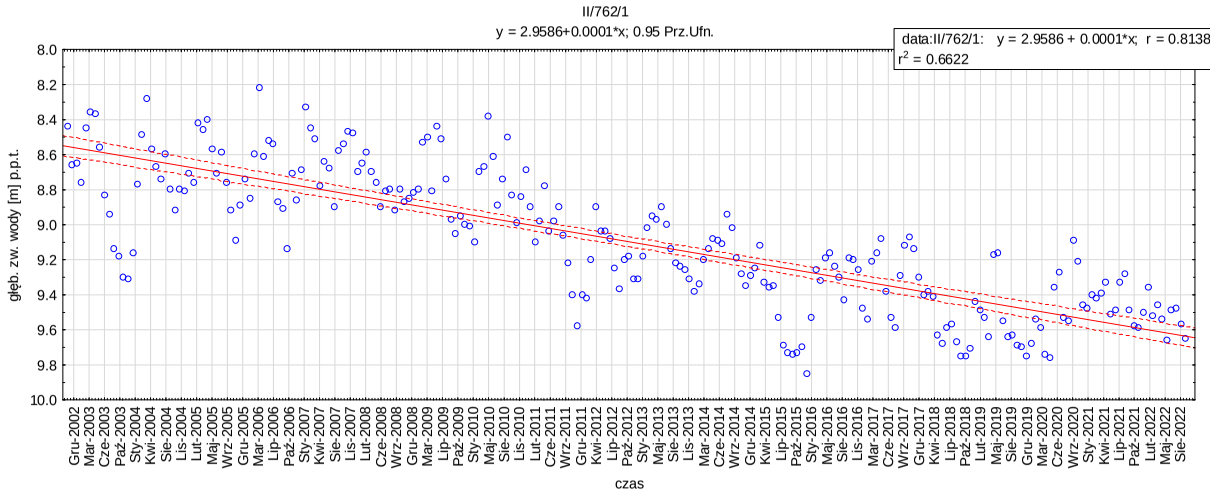
II/762/1
y = 2.9586+0.0001*x; 0.95 Prz.Ufn.
data:II/762/1: y = 2.9586 + 0.0001*x; r = 0.8138
r2 = 0.6622
głęb. zw. wody [m] p.p.t.
czas

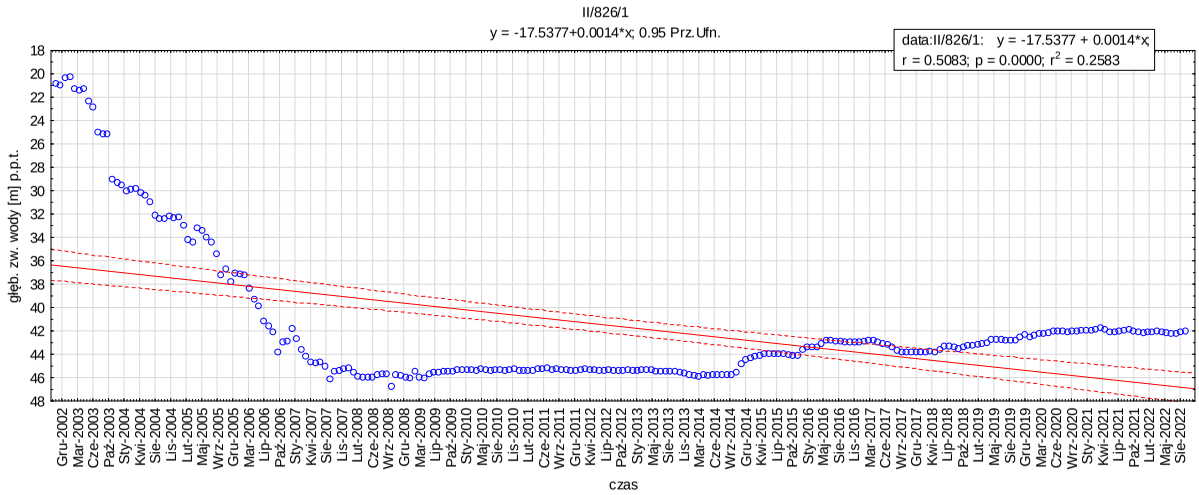
II/826/1
y = -17.5377+0.0014*x; 0.95 Prz.Ufn.
data:II/826/1: y = -17.5377 + 0.0014*x;
r = 0.5083; p = 0.0000; r2 = 0.2583
głęb. zw. wody [m] p.p.t.
czas

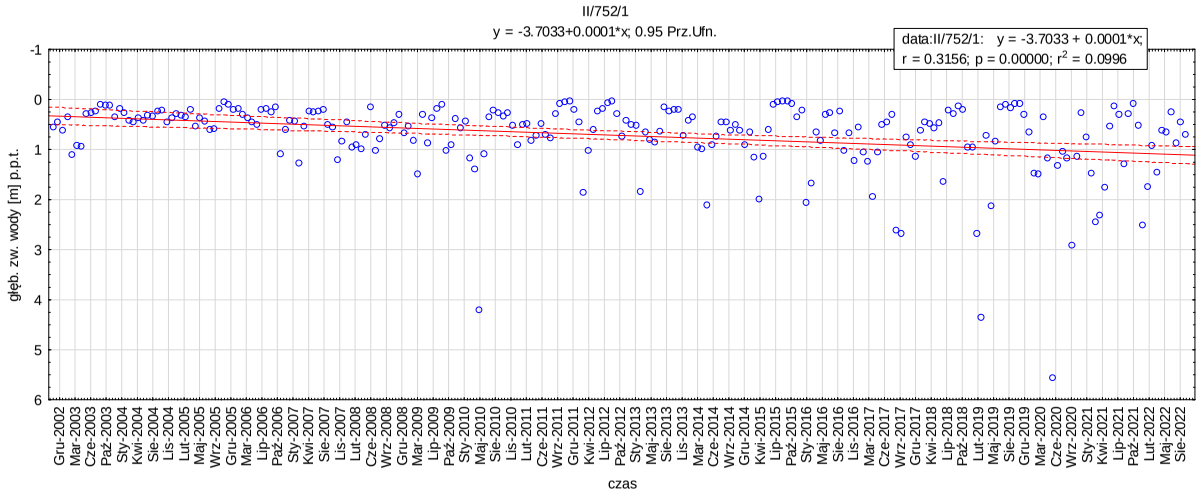
II/752/1
y = -3.7033+0.0001*x; 0.95 Prz.Ufn.
data:II/752/1: y = -3.7033 + 0.0001*x;
r = 0.3156; p = 0.00000; r2 = 0.0996
głęb. zw. wody [m] p.p.t.
czas

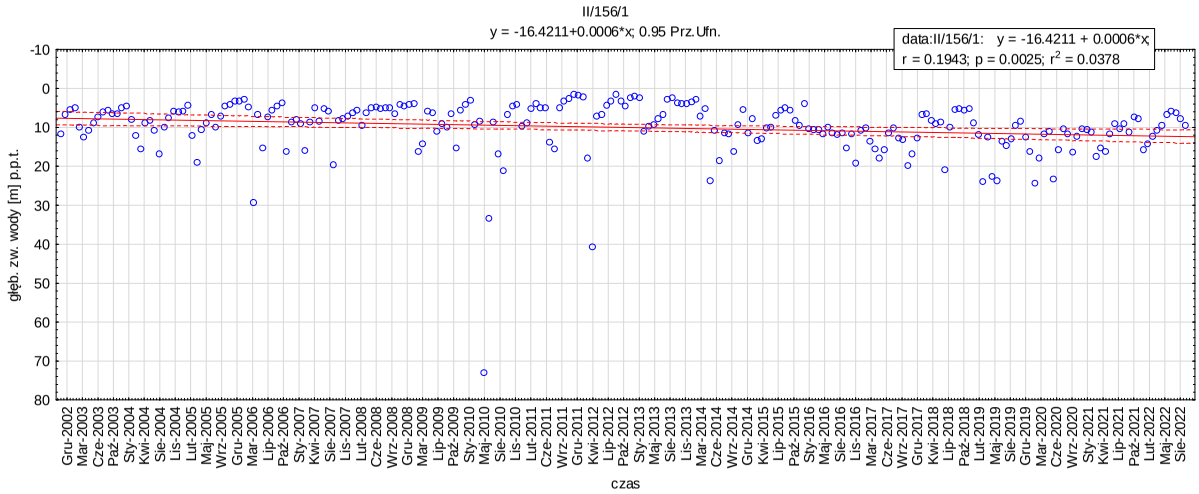
II/156/1
y = -16.4211+0.0006*x; 0.95 Prz.Ufn.
data:II/156/1: y = -16.4211 + 0.0006*x;
r = 0.1943; p = 0.0025; r2 = 0.0378
głęb. zw. wody [m] p.p.t.
czas

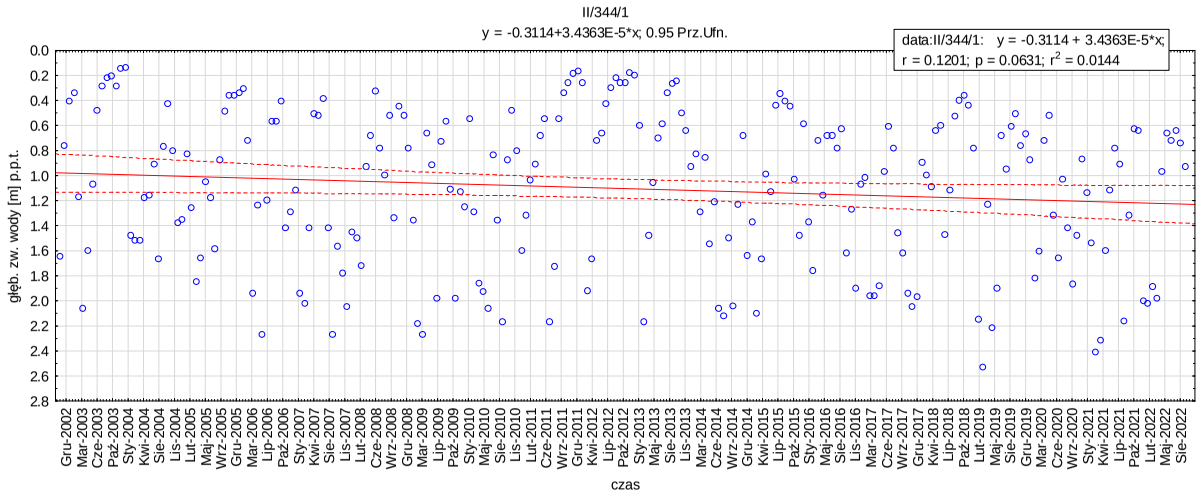
II/344/1
y = -0.3114+3.4363E-5*x; 0.95 Prz.Ufn.
data:II/344/1: y = -0.3114 + 3.4363E-5*x;
r = 0.1201; p = 0.0631; r2 = 0.0144
głęb. zw. wody [m] p.p.t.
czas

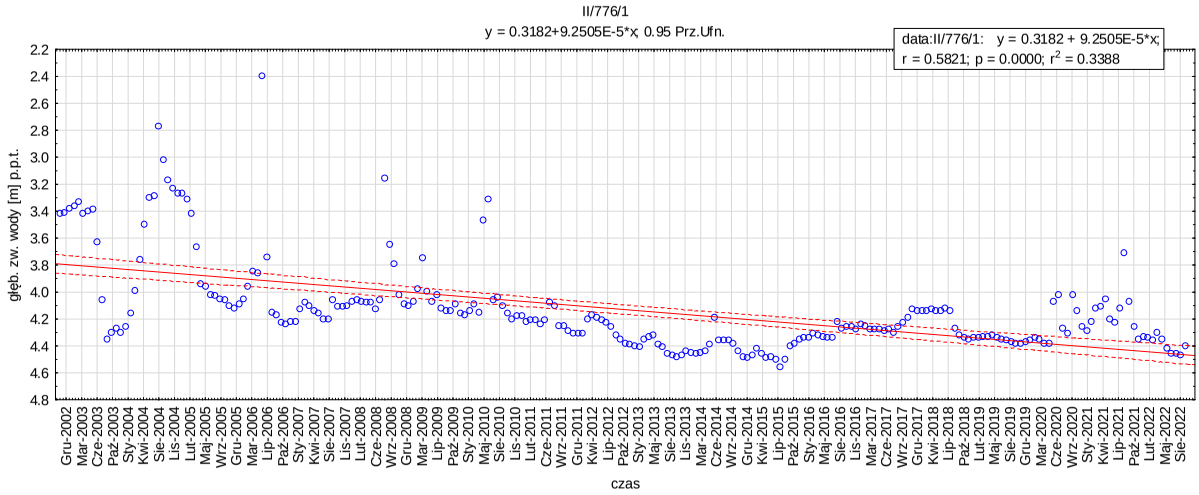
II/776/1
y = 0.3182+9.2505E-5*x; 0.95 Prz.Ufn.
data:II/776/1: y = 0.3182 + 9.2505E-5*x;
r = 0.5821; p = 0.0000; r2 = 0.3388
głęb. zw. wody [m] p.p.t.
czas

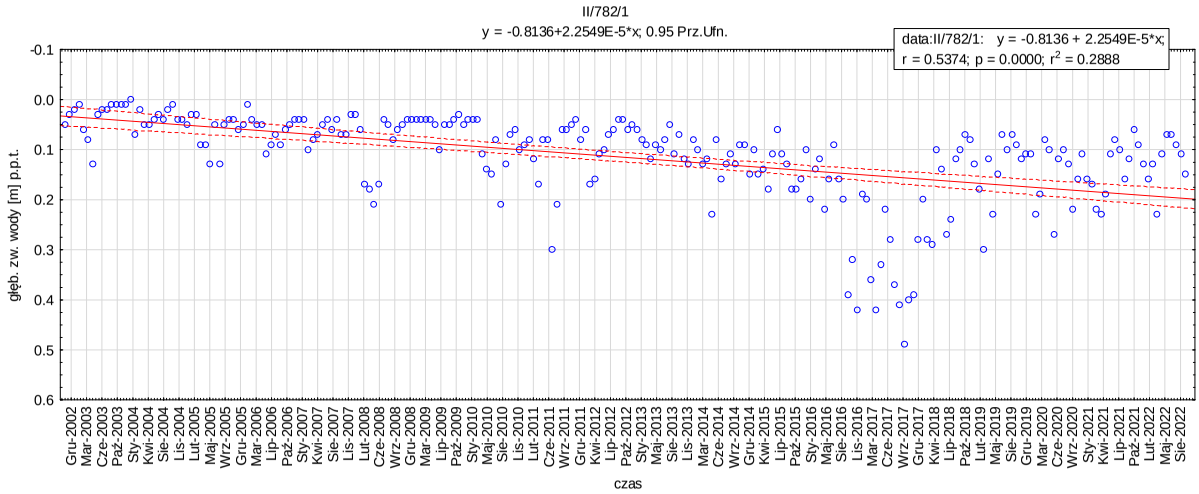
II/782/1
y = -0.8136+2.2549E-5*x; 0.95 Prz.Ufn.
data:II/782/1: y = -0.8136 + 2.2549E-5*x;
r = 0.5374; p = 0.0000; r2 = 0.2888
głęb. zw. wody [m] p.p.t.
czas

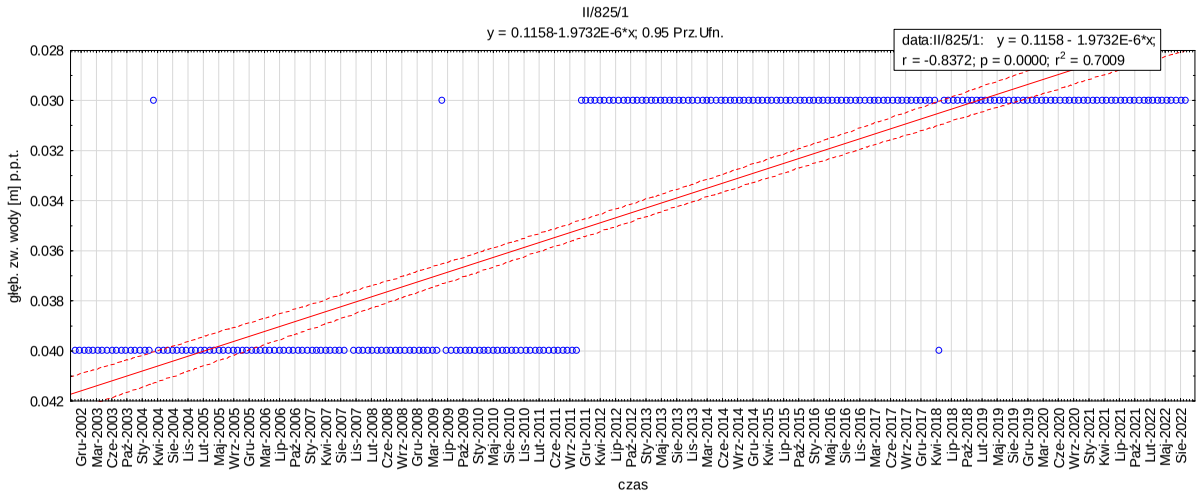
II/825/1
y = 0.1158-1.9732E-6*x; 0.95 Prz.Ufn.
data:II/825/1: y = 0.1158 - 1.9732E-6*x;
r = -0.8372; p = 0.0000; r2 = 0.7009
głęb. zw. wody [m] p.p.t.
czas

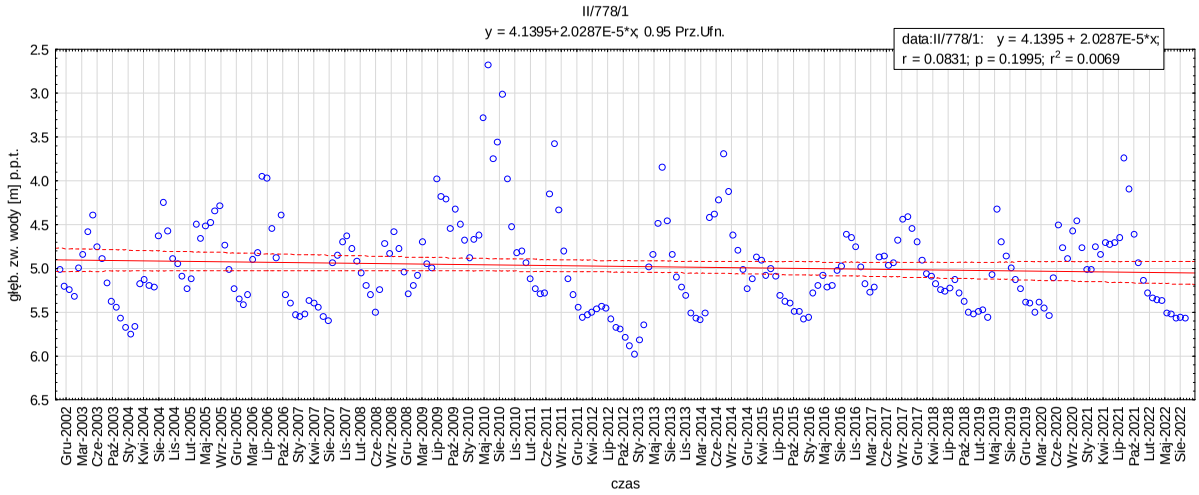
II/778/1
y = 4.1395+2.0287E-5*x; 0.95 Prz.Ufn.
data:II/778/1: y = 4.1395 + 2.0287E-5*x;
r = 0.0831; p = 0.1995; r2 = 0.0069
głęb. zw. wody [m] p.p.t.
czas

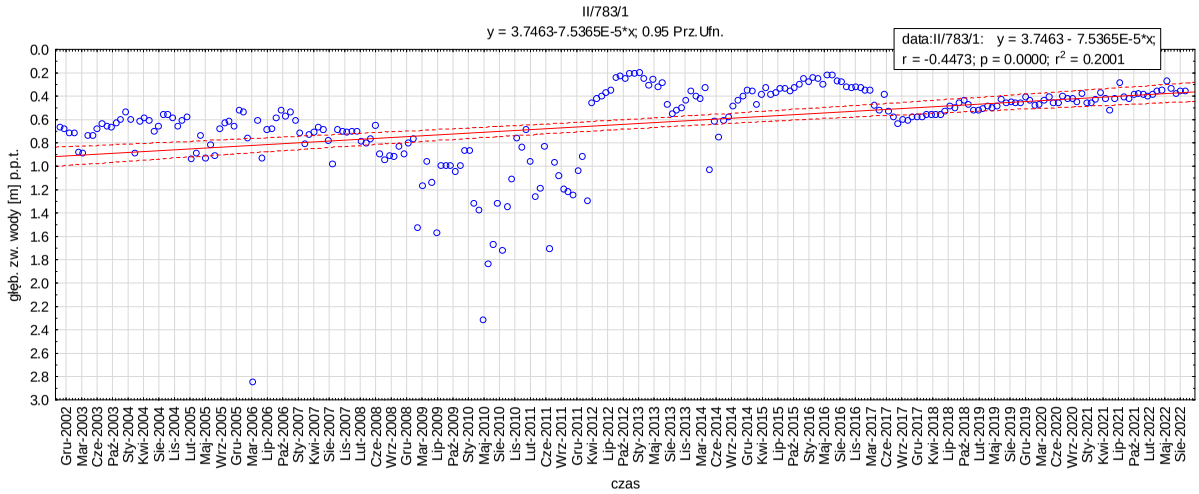
II/783/1
y = 3.7463-7.5365E-5*x; 0.95 Prz.Ufn.
data:II/783/1: y = 3.7463 - 7.5365E-5*x;
r = -0.4473; p = 0.0000; r2 = 0.2001
głęb. zw. wody [m] p.p.t.
czas

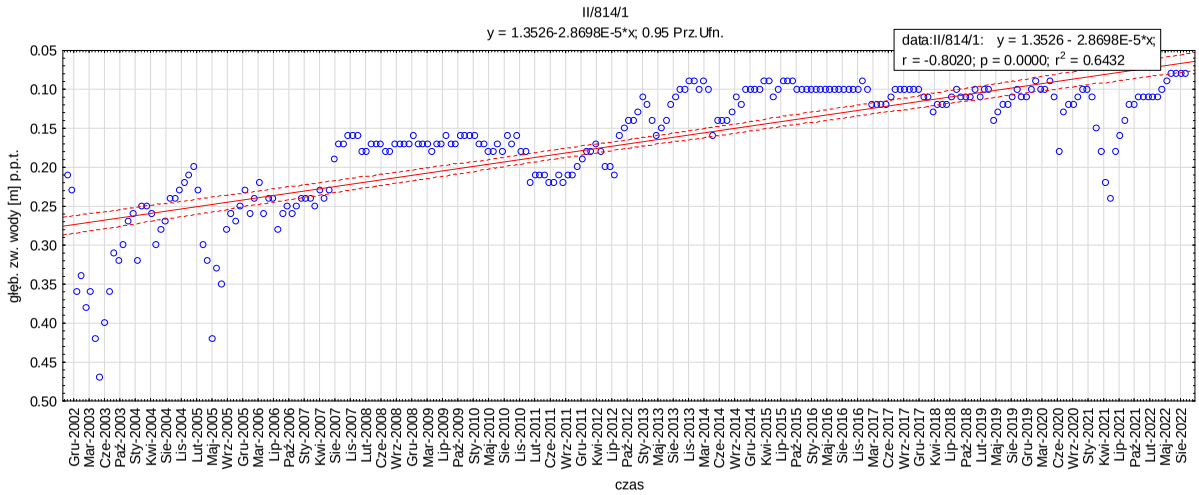
II/814/1
y = 1.3526-2.8698E-5*x; 0.95 Prz.Ufn.
data:II/814/1: y = 1.3526 - 2.8698E-5*x;
r = -0.8020; p = 0.0000; r2 = 0.6432
głęb. zw. wody [m] p.p.t.
czas

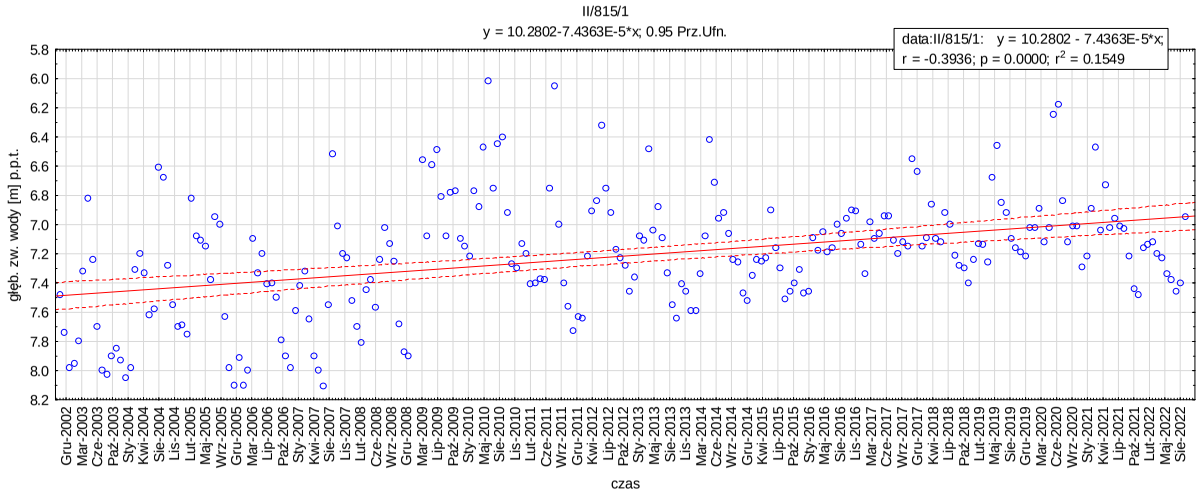
II/815/1
y = 10.2802-7.4363E-5*x; 0.95 Prz.Ufn.
data:II/815/1: y = 10.2802 - 7.4363E-5*x;
r = -0.3936; p = 0.0000; r2 = 0.1549
głęb. zw. wody [m] p.p.t.
czas

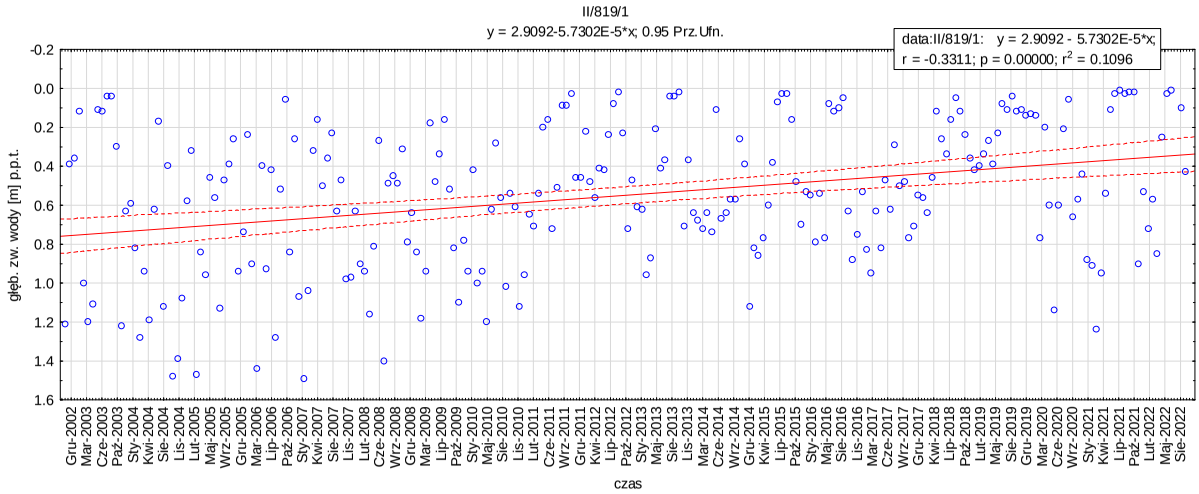
II/819/1
y = 2.9092-5.7302E-5*x; 0.95 Prz.Ufn.
data:II/819/1: y = 2.9092 - 5.7302E-5*x;
r = -0.3311; p = 0.00000; r2 = 0.1096
głęb. zw. wody [m] p.p.t.
czas

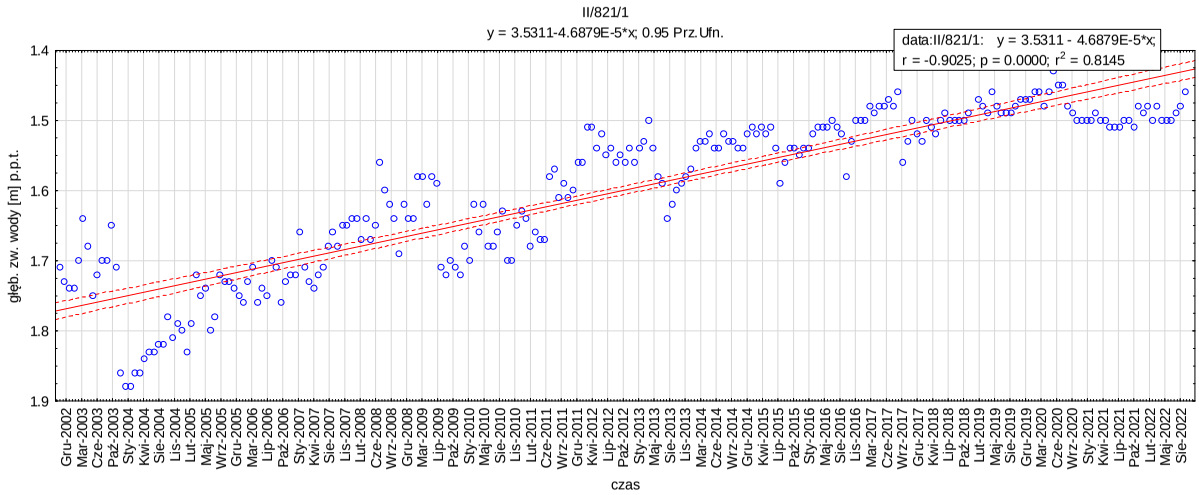
II/821/1
y = 3.5311-4.6879E-5*x; 0.95 Prz.Ufn.
data:II/821/1: y = 3.5311 - 4.6879E-5*x;
r = -0.9025; p = 0.0000; r2 = 0.8145
głęb. zw. wody [m] p.p.t.
czas

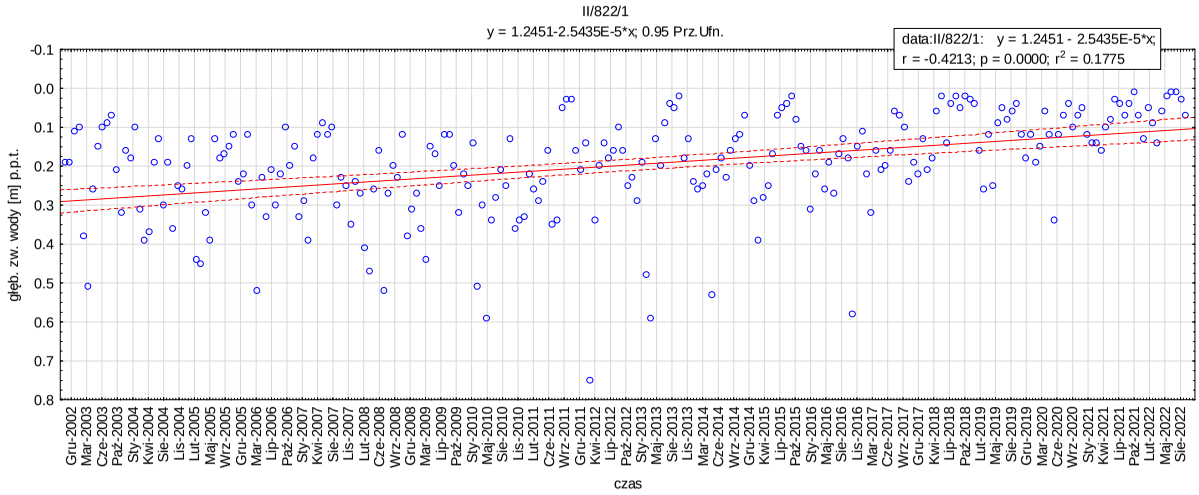
II/822/1
y = 1.2451-2.5435E-5*x; 0.95 Prz.Ufn.
data:II/822/1: y = 1.2451 - 2.5435E-5*x;
r = -0.4213; p = 0.0000; r2 = 0.1775
głęb. zw. wody [m] p.p.t.
czas

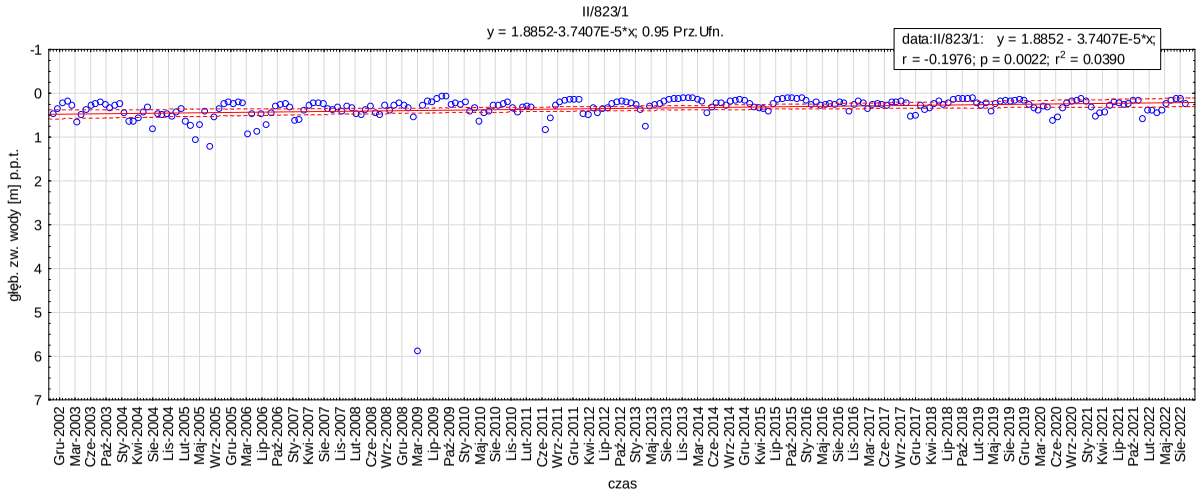
II/823/1
y = 1.8852-3.7407E-5*x; 0.95 Prz.Ufn.
data:II/823/1: y = 1.8852 - 3.7407E-5*x;
r = -0.1976; p = 0.0022; r2 = 0.0390
głęb. zw. wody [m] p.p.t.
czas

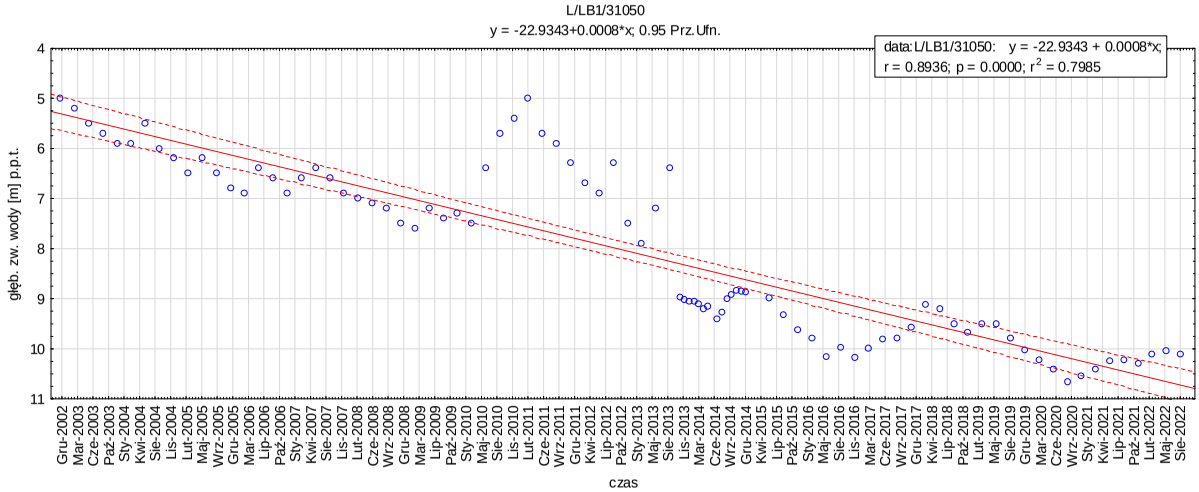
L/LB1/31050
y = -22.9343+0.0008*x; 0.95 Prz.Ufn.
data:L/LB1/31050: y = -22.9343 + 0.0008*x;
r = 0.8936; p = 0.0000; r2 = 0.7985
głęb. zw. wody [m] p.p.t.
czas

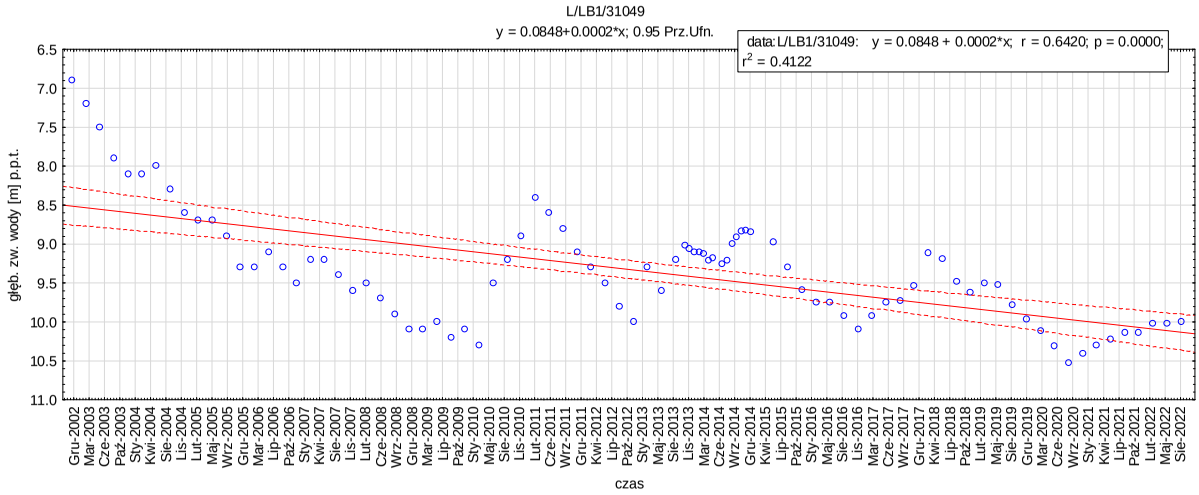
L/LB1/31049
y = 0.0848+0.0002*x; 0.95 Prz.Ufn.
data:L/LB1/31049: y = 0.0848 + 0.0002*x; r = 0.6420; p = 0.0000;
r2 = 0.4122
głęb. zw. wody [m] p.p.t.
czas

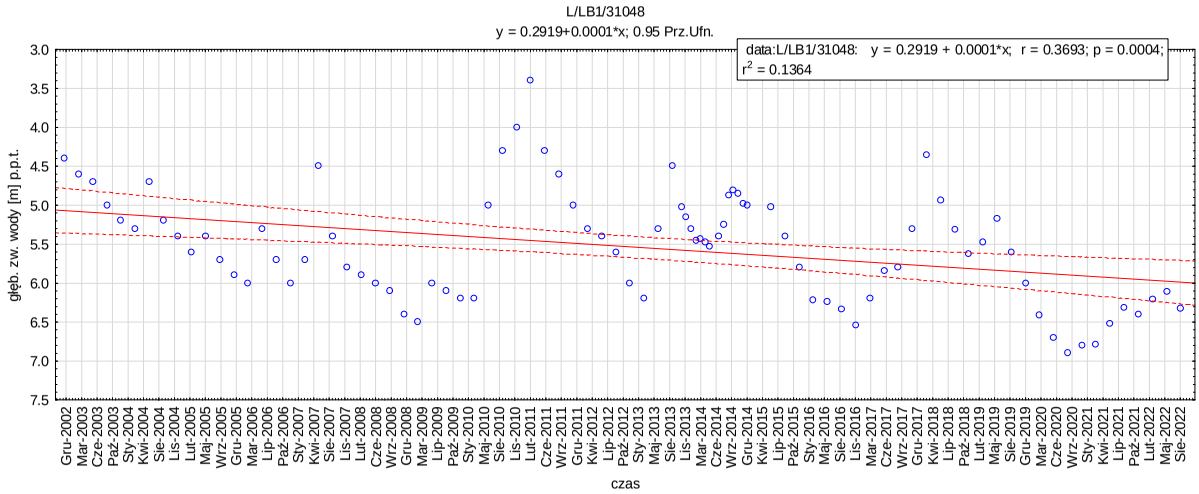
L/LB1/31048
y = 0.2919+0.0001*x; 0.95 Prz.Ufn.
data:L/LB1/31048: y = 0.2919 + 0.0001*x; r = 0.3693; p = 0.0004;
r2 = 0.1364
głęb. zw. wody [m] p.p.t.
czas

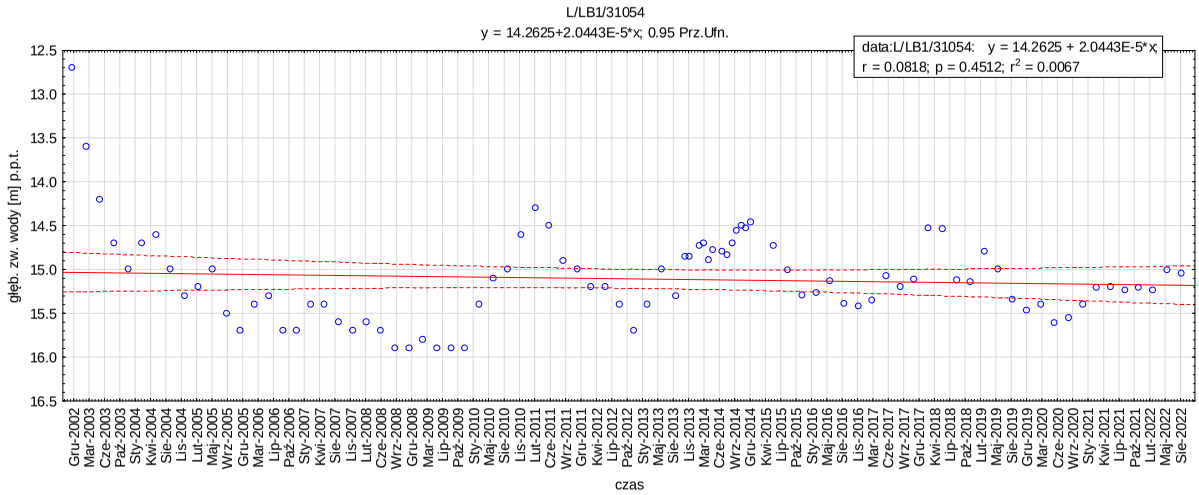
L/LB1/31054
y = 14.2625+2.0443E-5*x; 0.95 Prz.Ufn.
data:L/LB1/31054: y = 14.2625 + 2.0443E-5*x
r = 0.0818; p = 0.4512; r2 = 0.0067
głęb. zw. wody [m] p.p.t.
czas